

Notes / Key

All inner rooms to have L2 standard automatic fire detection system to BS5839 part 1.

Wheelchair users to be accommodated at ground floor only, access to be controlled via management strategy.

All Fire Doors to be labelled as fire doors, escape routes to be signed, emergency lighting to all WC's, all windowless rooms and escape routes.

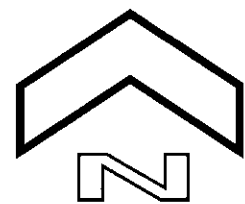

PROPOSED  
FLOOR FINISHES

**A** CARPET FINISH 1   **B** CARPET FINISH 2   **C** TILED FINISH   **D** FINISH TO SUIT: UNIVERSAL SEALER TO EXPOSED CONCRETE/ VINYL/RUBBER

NOTE: All new skirtings to match with existing, size and type to be agreed with architect.

DOORS   **D1** NEW DOOR, ARCHITRAVES AND LININGS   **D2** DOOR, ARCHITRAVES AND LININGS TO BE REFURBISHED

urban velvet  
architecture & development

urban velvet design ltd.  
Unit2c Hillgate Place, 18-20 Balham Hill, London SW12 9ER  
Tel: 020 8675 7900 Fax: 020 8673 4040

Project Title  
233 Shaftesbury Avenue

Drawing Title  
Proposed Plan - Second Floor

Drawing Number  
UV-59-23-P

Revision  
A

Revisions			
Rev.	Date	Items	Initials
A	28.09.10	Risers added, layout amended to suit where necessary.	AW

Job Number	Scale
UV - 59	1:50 @ A1 1:100 @ A3
Date	Created by/Checked by
June 2010	AW/KC

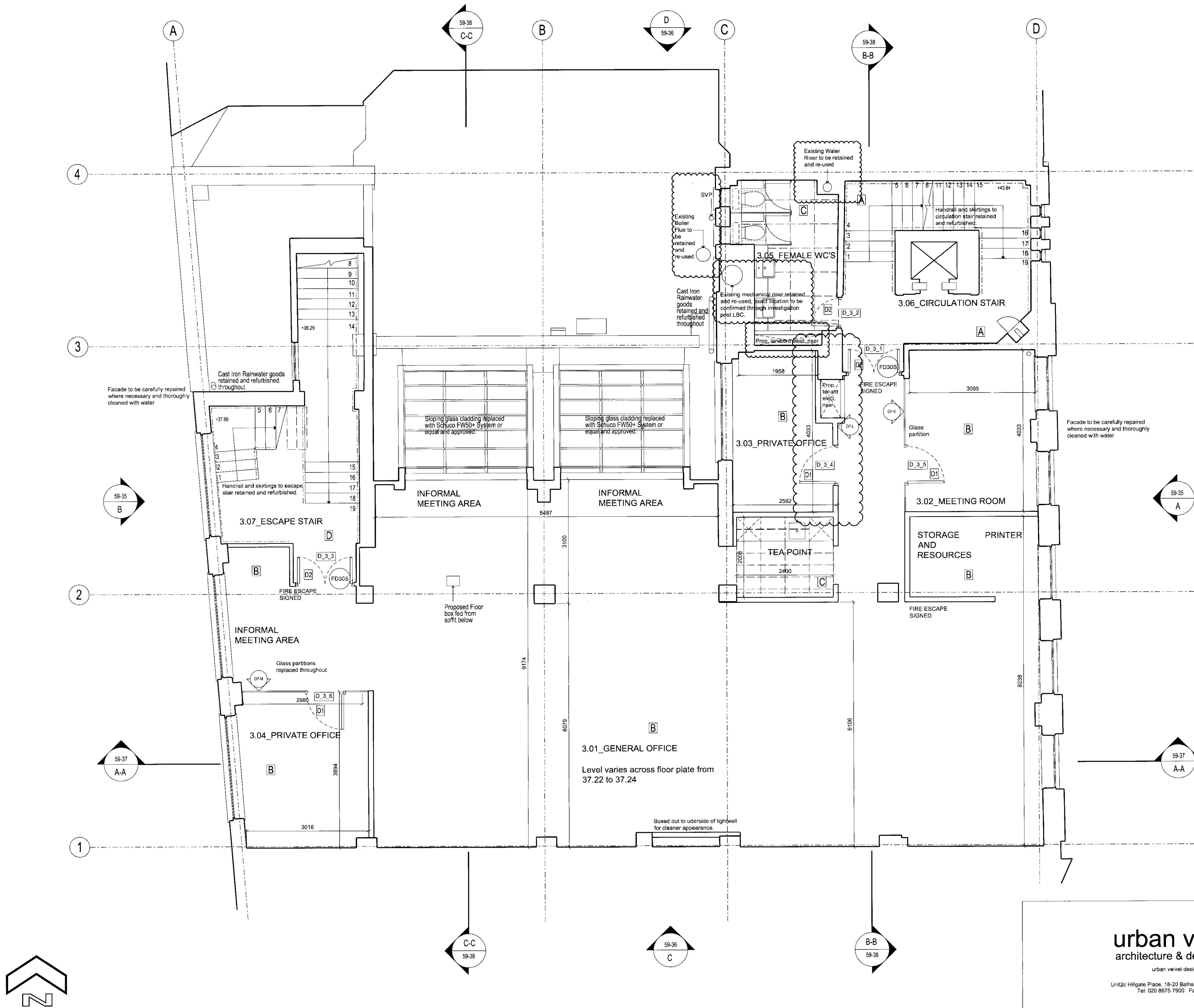

**Notes / Key**

All inner rooms to have L2 standard automatic fire detection system to BS5839 part 1.

Wheelchair users to be accommodated at ground floor only, access to be controlled via management strategy.

All Fire Doors to be labelled as fire doors, escape routes to be signed, emergency lighting to all WC's, all windowless rooms and escape routes.



PROPOSED FLOOR FINISHES	<div><div>A</div> CARPET FINISH 1</div> <div><div>B</div> CARPET FINISH 2</div> <div><div>C</div> TILED FINISH</div> <div><div>D</div> FINISH TO SUIT USE UNIVERSAL SEALER TO EXPOSED CONCRETE/ VINYL/RUBBER</div>		DOORS <div><div>D1</div> NEW DOOR, ARCHITRAVES AND LININGS</div> <div><div>D2</div> DOOR, ARCHITRAVES AND LININGS TO BE REFURBISHED</div>	Project Title 233 Shaftesbury Avenue		Job Number UV - 59	Scale 1:50 @ A1 1:100 @ A3
	Drawing Title Proposed Plan - Third Floor			Date	Created by/Checked by		
	Drawing Number UV-59-24-P			Revision A	June 2010	AW/KC	
NOTE: All new skirtings to match with existing, size and type to be agreed with architect.							

<b>A</b> CARPET FINISH 1	<b>B</b> CARPET FINISH 2	<b>C</b> TILED FINISH	<b>D</b> FINISH TO SUIT USE: UNIVERSAL SEALER TO EXPOSED CONCRETE/ VINYL/RUBBER	<b>DOORS</b> <b>D1</b> NEW DOOR, ARCHITRAVES AND LININGS
NOTE: All new skirtings to match with existing, size and type to be agreed with architect.				<b>D2</b> DOOR, ARCHITRAVES AND LININGS TO BE REFURBISHED

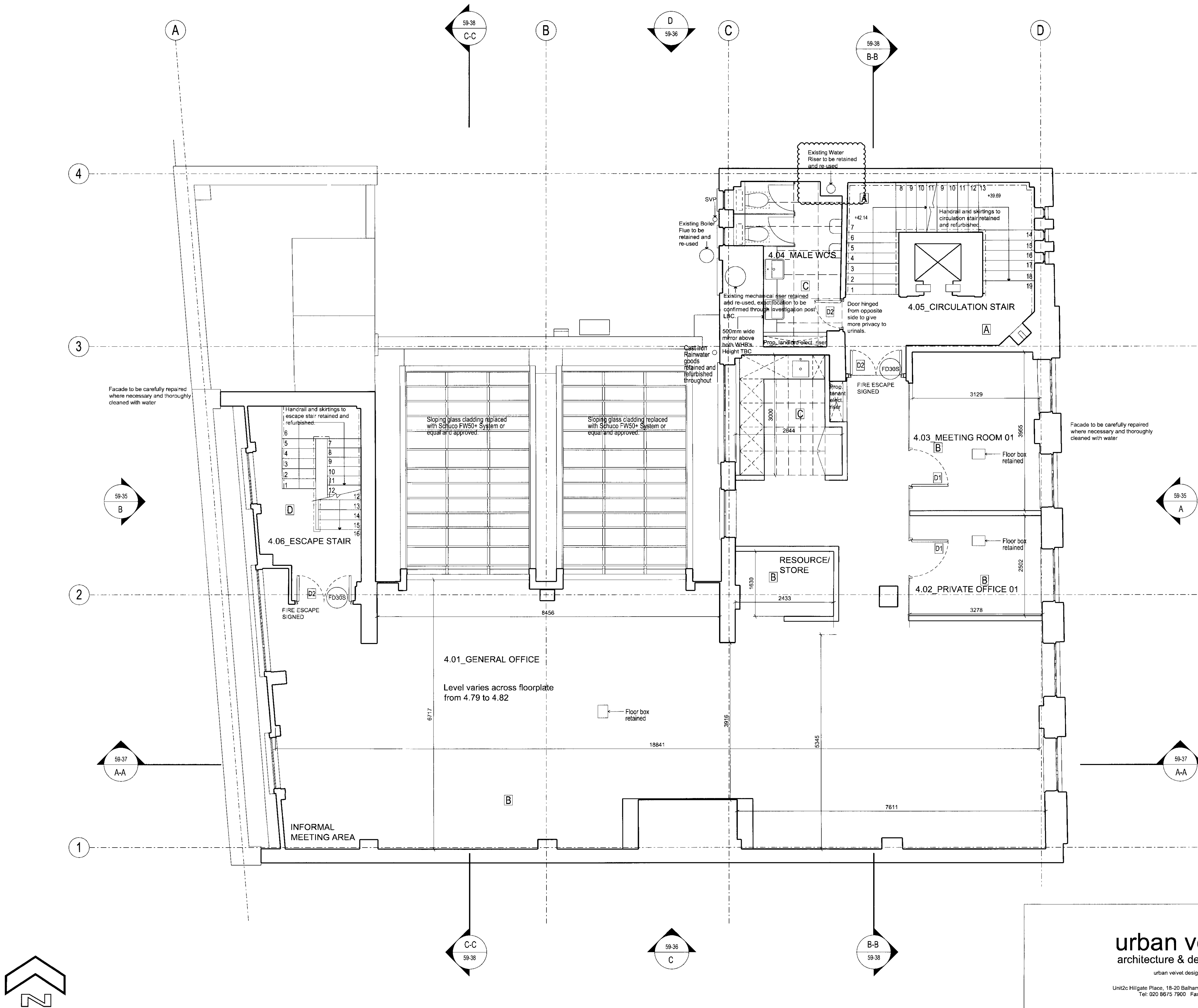

Notes / Key

All inner rooms to have L2 standard automatic fire detection system to BS5839 part 1.

Wheelchair users to be accommodated at ground floor only, access to be controlled via management strategy.

All Fire Doors to be labelled as fire doors, escape routes to be signed, emergency lighting to all WC's, all windowless rooms and escape routes.

urban velvet  
architecture & development

urban velvet design ltd.  
Unit2c Hillgate Place, 18-20 Balham Hill, London SW12 9ER  
Tel: 020 8675 7900 Fax: 020 8673 4040

Revisions			
Rev.	Date	Items	Initials
A	28.09.10	Risers added, layout amended to suit where necessary.	AW

30 SEP 2010

PROPOSED  
FLOOR FINISHES

- [A] CARPET FINISH 1 [B] CARPET FINISH 2 [C] TILED FINISH [D] FINISH TO SUIT USE- UNIVERSAL SEALER TO EXPOSED CONCRETE/ VINYL/RUBBER

NOTE: All new skirtings to match with existing, size and type to be agreed with architect.

DOORS

- [D1] NEW DOOR, ARCHITRAVES AND LININGS  
[D2] DOOR, ARCHITRAVES AND LININGS TO BE REFURBISHED

Project Title  
233 Shaftesbury Avenue

Drawing Title  
Proposed Plan - Fourth Floor

Drawing Number  
UV-59-25-P

Revision  
A

Job Number  
UV - 59

Date  
June 2010

Scale  
1:50 @ A1  
1:100 @ A3

Created by/Checked by  
AW/KC

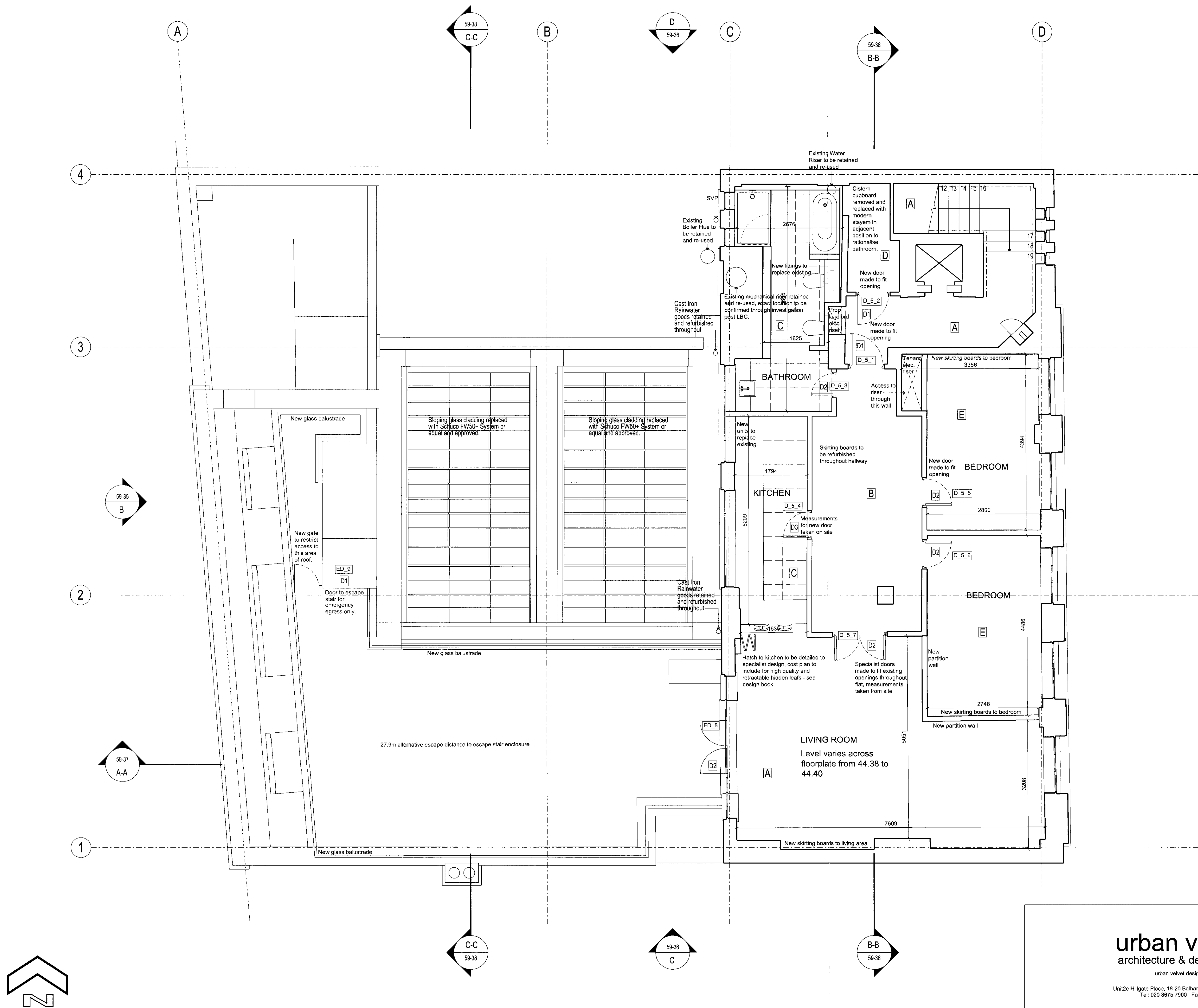

Notes / Key

All inner rooms to have L2 standard automatic fire detection system to BS5839 part 1.

All Fire Doors to be labelled as fire doors, escape routes to be signed, emergency lighting to all WC's, all windowless rooms and escape routes.

urban velvet  
architecture & development

urban velvet design ltd.  
Unit2c Hillgate Place, 18-20 Balham Hill, London SW12 9ER  
Tel: 020 8675 7900 Fax: 020 8673 4040

Revisions			
Rev.	Date	Items	Initials
A	28.09.10	Risers added, layout amended to suit where necessary.	AW

30 SEP 2010

PROPOSED  
FLOOR FINISHES

- [A] CARPET FINISH 3 [B] PARQUET FLOOR SANDED AND POLISHED/VARNISHED [C] TILED FINISH [D] FINISH TO SUIT USE: UNIVERSAL SEALER TO EXPOSED CONCRETE/VINYL/RUBBER [E] CARPET FINISH 4

NOTE: All new skirtings to match with existing, size and type to be agreed with architect.

DOORS

- [D1] NEW DOOR, ARCHITRAVES AND LININGS  
[D2] DOOR, ARCHITRAVES AND LININGS TO BE REFURBISHED  
[D3] ARCHITRAVES AND LININGS REFURBISHED, DOOR REPLACED

Project Title  
233 Shaftesbury Avenue

Drawing Title  
Proposed Plan - Fifth Floor

Drawing Number  
UV-59-26-P

Revision  
A

Job Number

UV - 59

Date

June 2010

Scale

1:50 @ A1  
1:100 @ A3

Created by/Checked by

AW/KC