

Nos. 29 to 41

EARLHAM STREET

Cambridge Theatre

Nos. 42 to 48

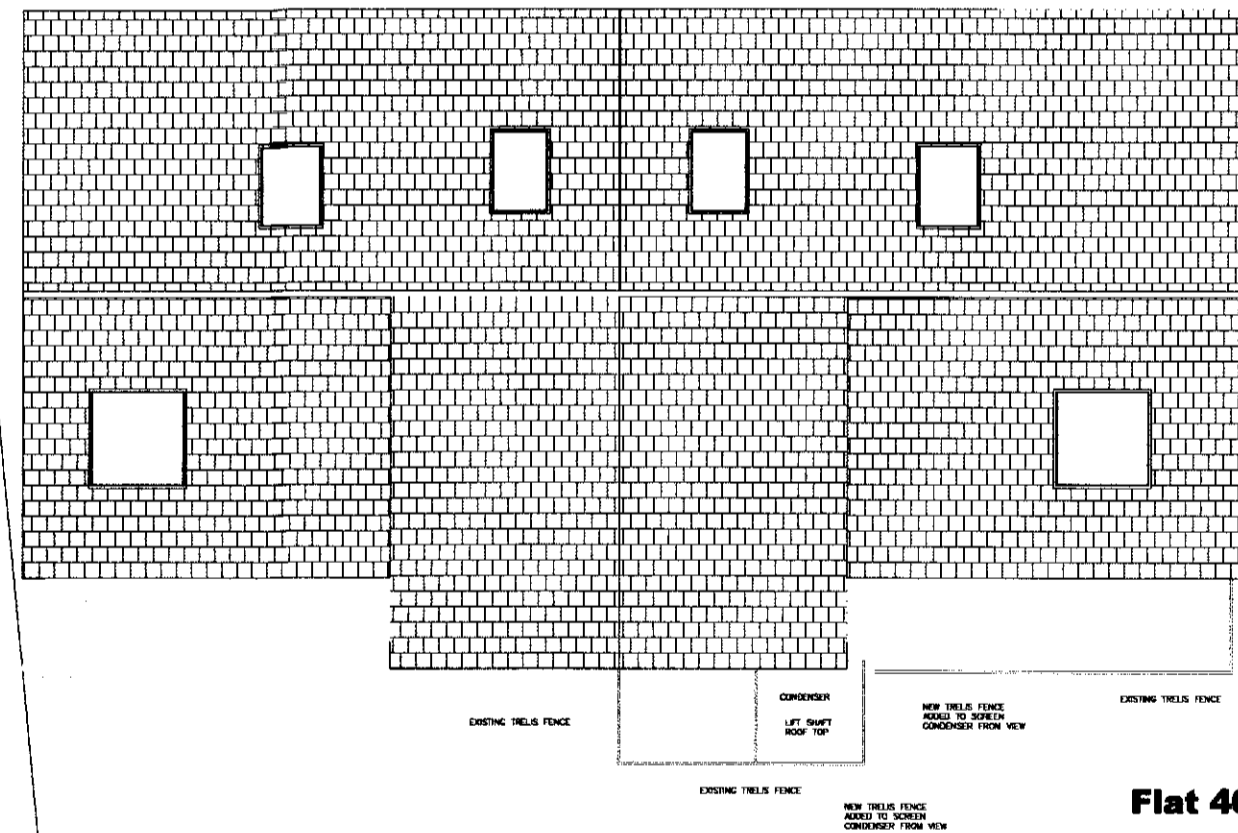

Flat 40H



RECEIVED 04 OCT 2010

1 Proposed Site Plan - Scale 1:100  
 PL102 40H Earham Street, London



Drawing: PROPOSED SITE PLAN

Client: LYNNE KIRWIN & GEOFFREY DAVIES

Job: 40H EARLHAM STREET-LONDON

Dwg. No. PL 102	Job No. 201110	Scale 1:100@A2	Date 20/09/2010
--------------------	-------------------	-------------------	--------------------

**Grant Littler Studios**  
 enquiries@glstarchitects.co.uk  
 Architecture, Interiors, Surveying & Planning