

Nos. 29 to 41

EARLHAM STREET

Cambridge Theatre

Nos. 42 to 48

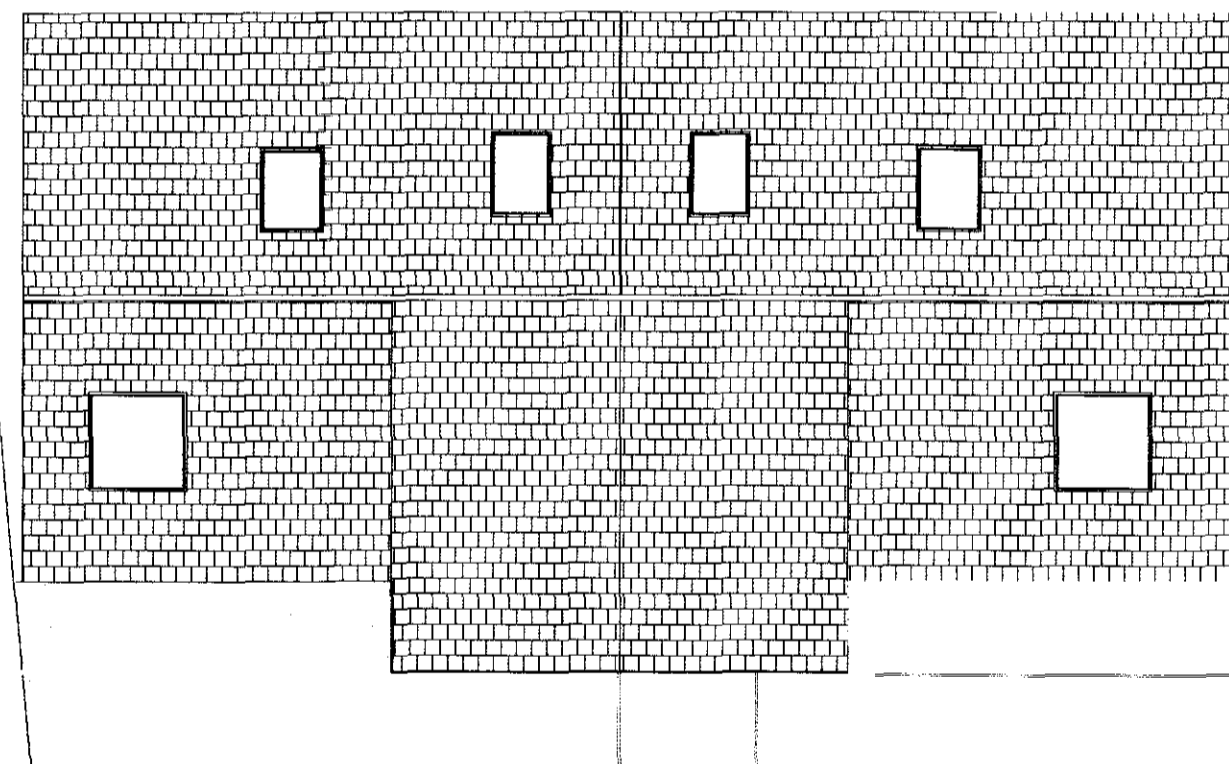

Flat 40H

RECEIVED 04 OCT 2010

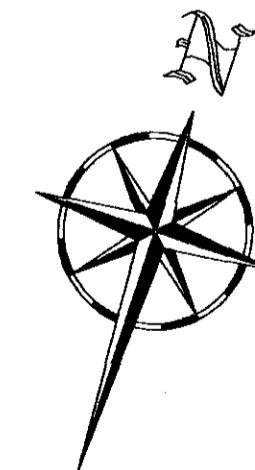

1 Existing Site Plan - Scale 1:100  
PL101 40H Earlham Street, London

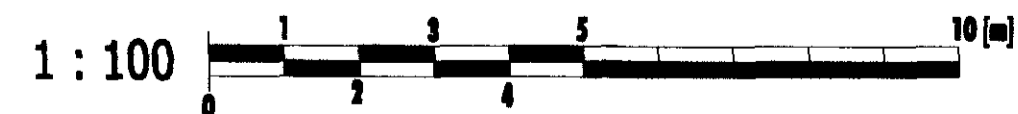

Drawing: EXISTING SITE PLAN

Client: LYNNE KIRWIN & GEOFFREY DAVIES

Job: 40H EARLHAM STREET-LONDON

Dwg. No: PL 101    Job No: 201110    Scale: 1:100@A2    Date: 20/09/2010

**Grant Littler Studios**  
enquiries@glarchitects.co.uk  
Architecture, Interiors, Surveying & Planning