

Ground floor level - as existing

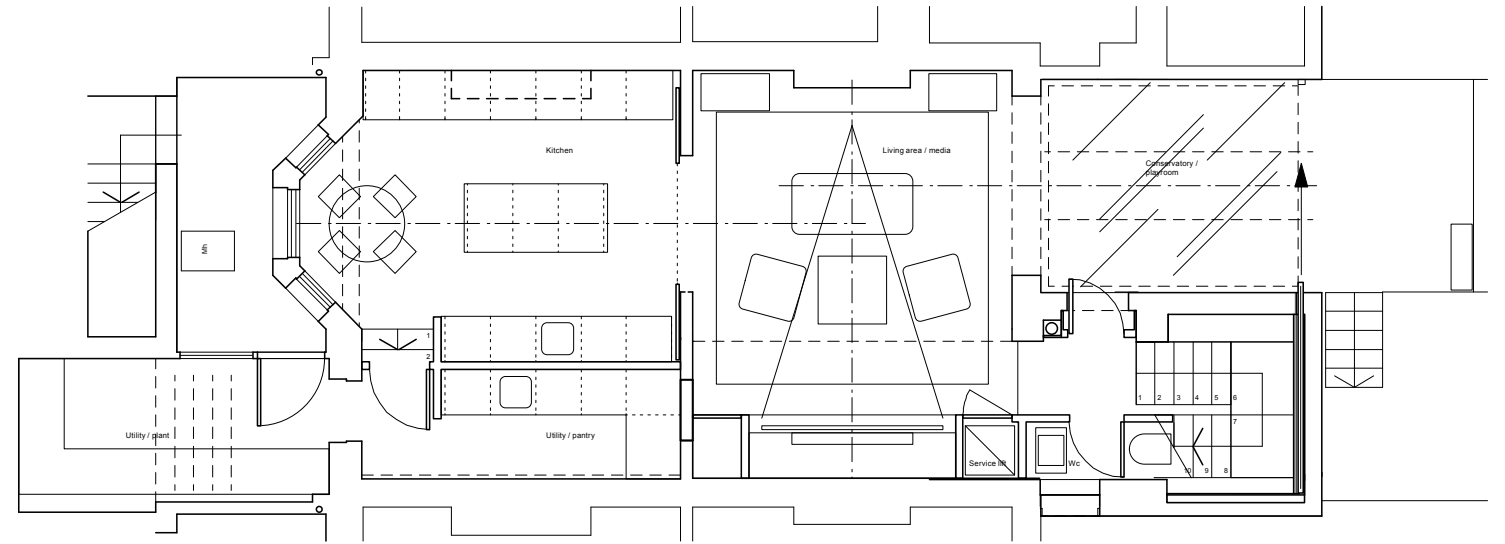

Lower ground floor level - as existing

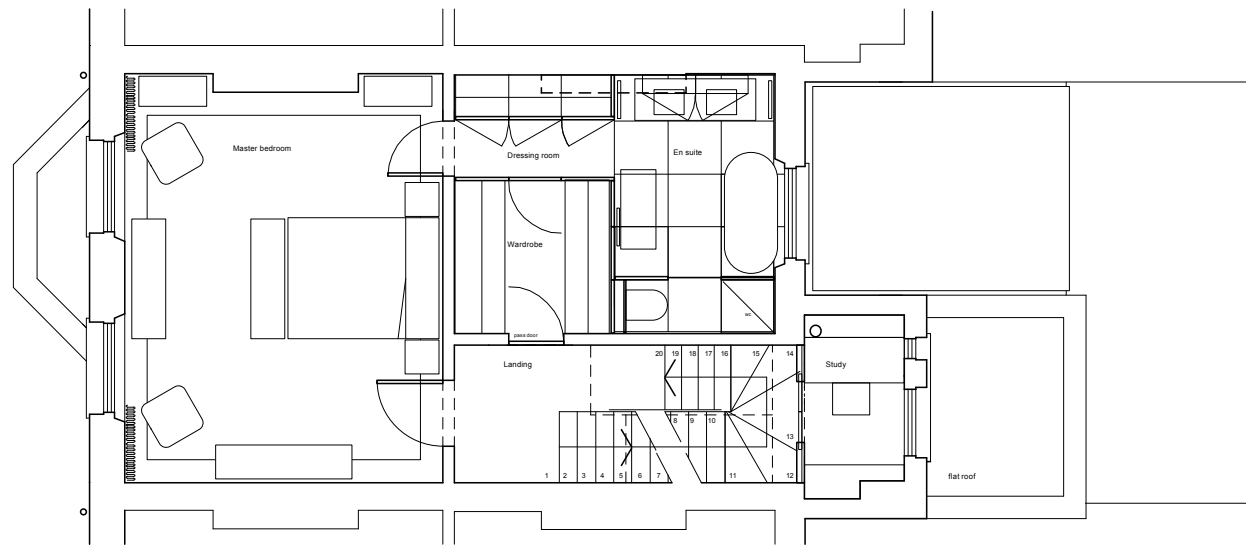

First floor level - as existing

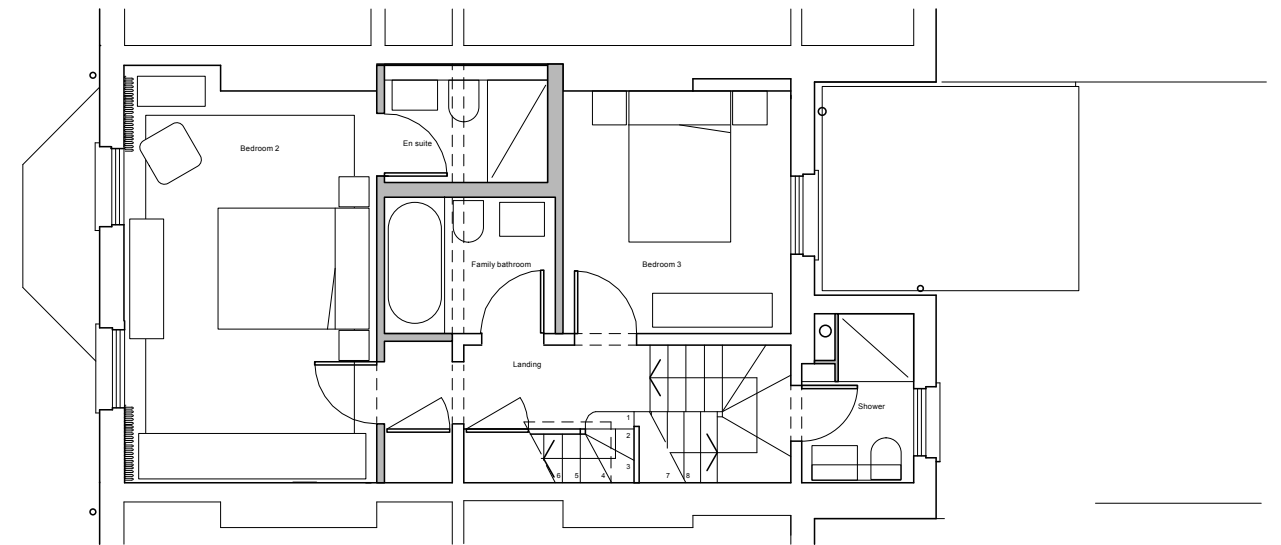

Second floor level - as existing



Client_ Mr & Mrs Langley
 Project_ 37 Fitzroy Road, London NW1 8TP
 Drawing_ 1007_EX_01
 Lower ground to second floor levels - as existing
 A1 - 1:50, A3 - 1:100, Sept 2010

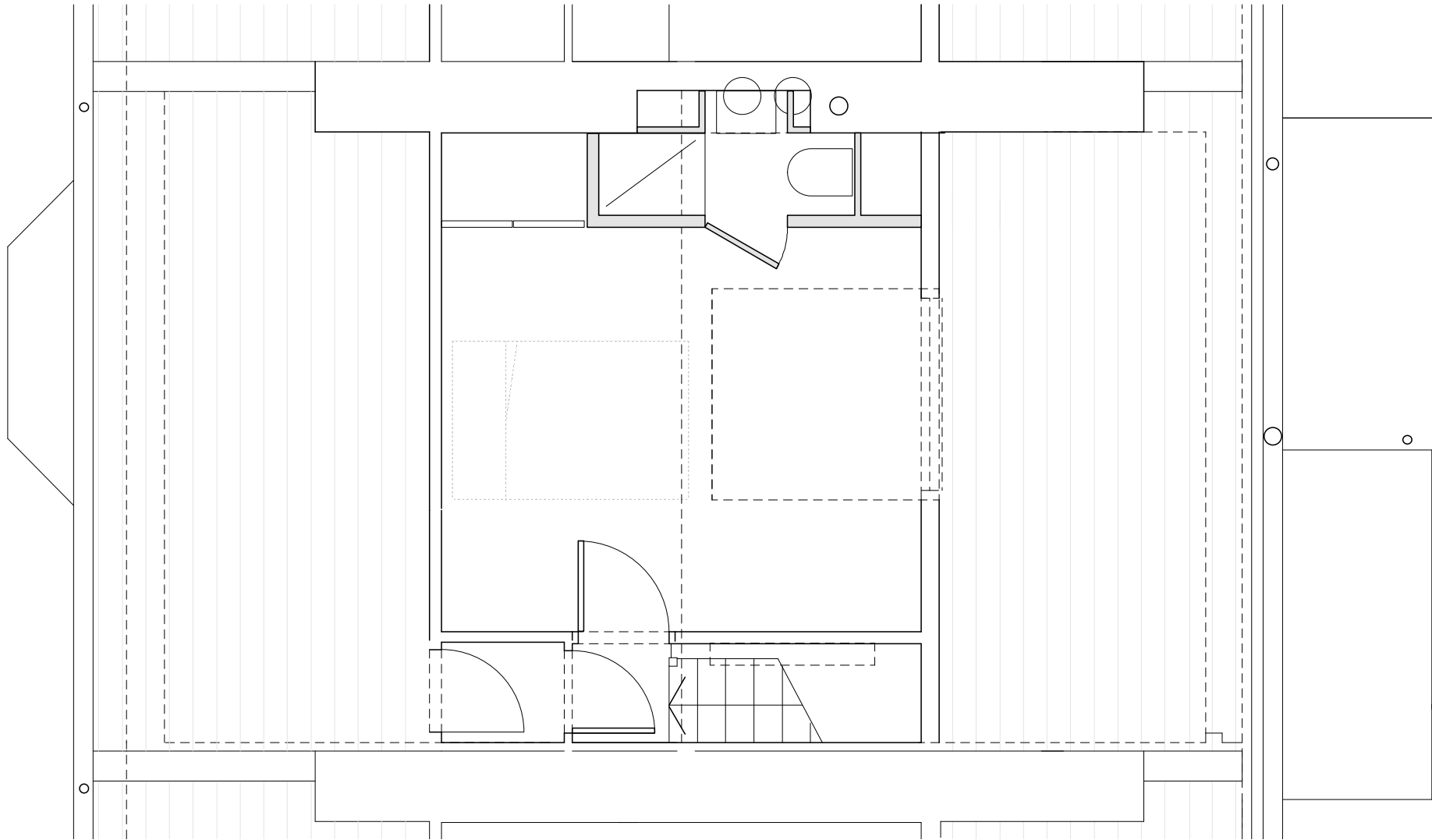

Attic floor level - as existing



Client_ Mr & Mrs Langley
Project_ 37 Fitzroy Road, London NW1 8TP
Drawing_ 1007 EX_02
Attic floor level - as existing
A1 - 1:25, A3 - 1:50, September 2010



Front elevation - as existing



Rear elevation - as existing



Client_ Mr & Mrs Langley
 Project_ 37 Fitzroy Road, London NW1 8TP
 Drawing_ 1007_EX_03
 Front & rear elevations - as existing
 A1 - 1:50, A3 - 1:100, September 2010

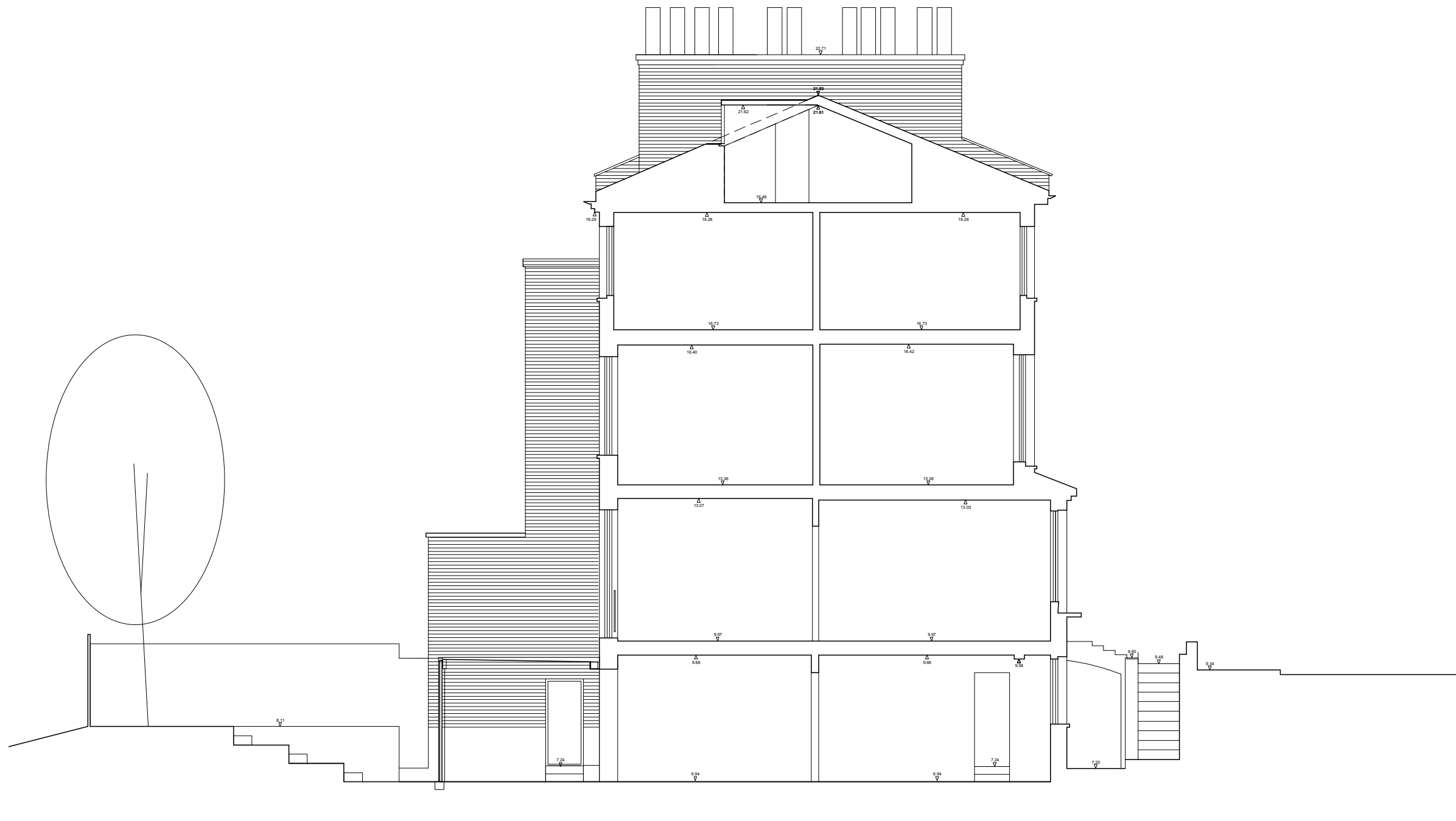

Section AA, through main spaces - as existing

Client_ Mr & Mrs Langley
Project_ 37 Fitzroy Road, London NW1 8TP
Drawing_ 1007_EX_04
Section AA - as existing
A1 - 1:50, A3 - 1:100, September 2010

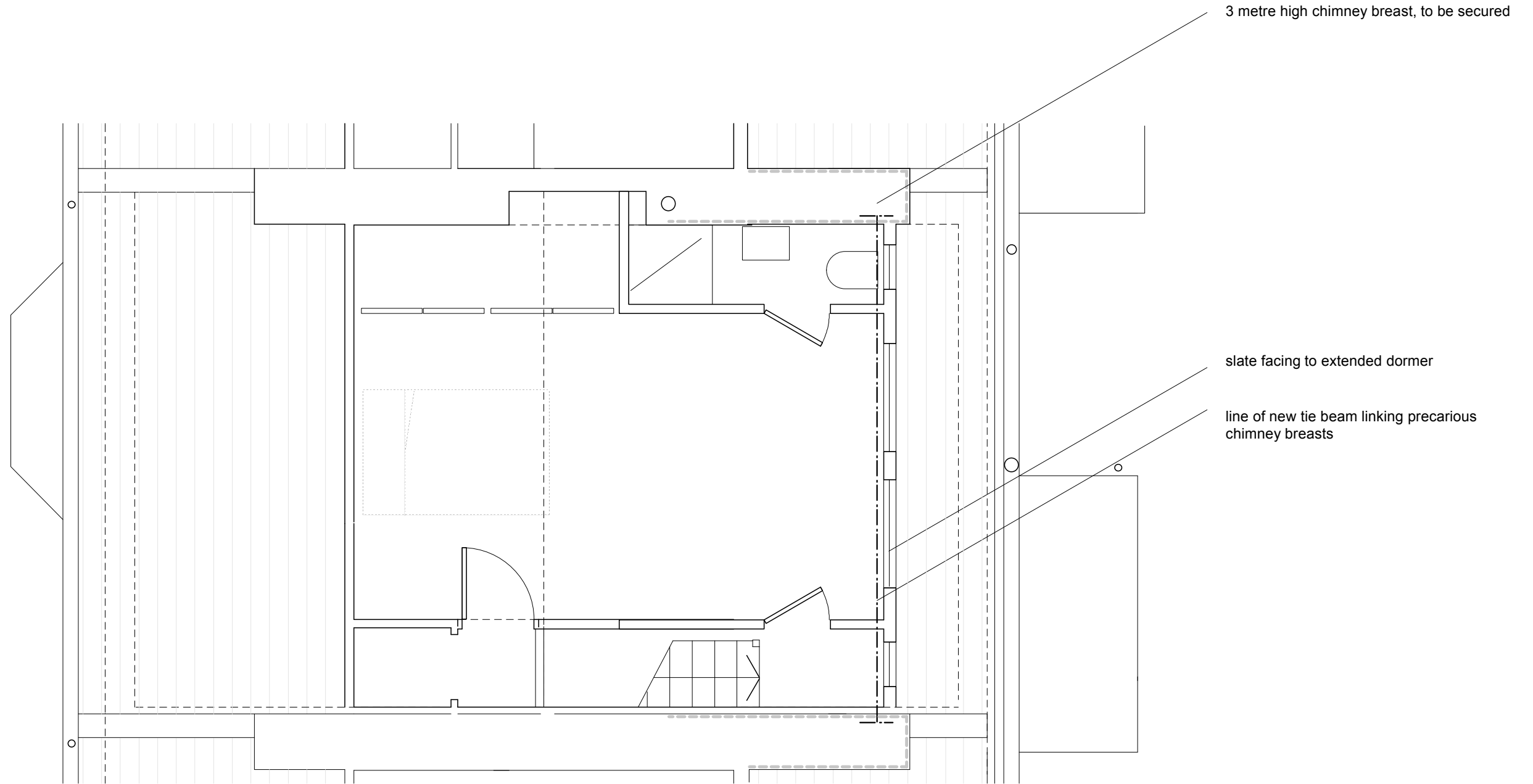

Attic floor level - as proposed



Client_ Mr & Mrs Langley
 Project_ 37 Fitzroy Road, London NW1 8TP
 Drawing_ 1007_PL_01
 Attic floor level - as proposed
 A1 - 1:25, A3 - 1:50, September 2010



Front elevation - as proposed, in context
(no material changes proposed)

Rear elevation - as proposed, in context



Client_ Mr & Mrs Langley
 Project_ 37 Fitzroy Road, London NW1 8TP
 Drawing_ 1007_PL_02
 Front & rear elevations - as proposed
 A1 - 1:50, A3 - 1:100, September 2010

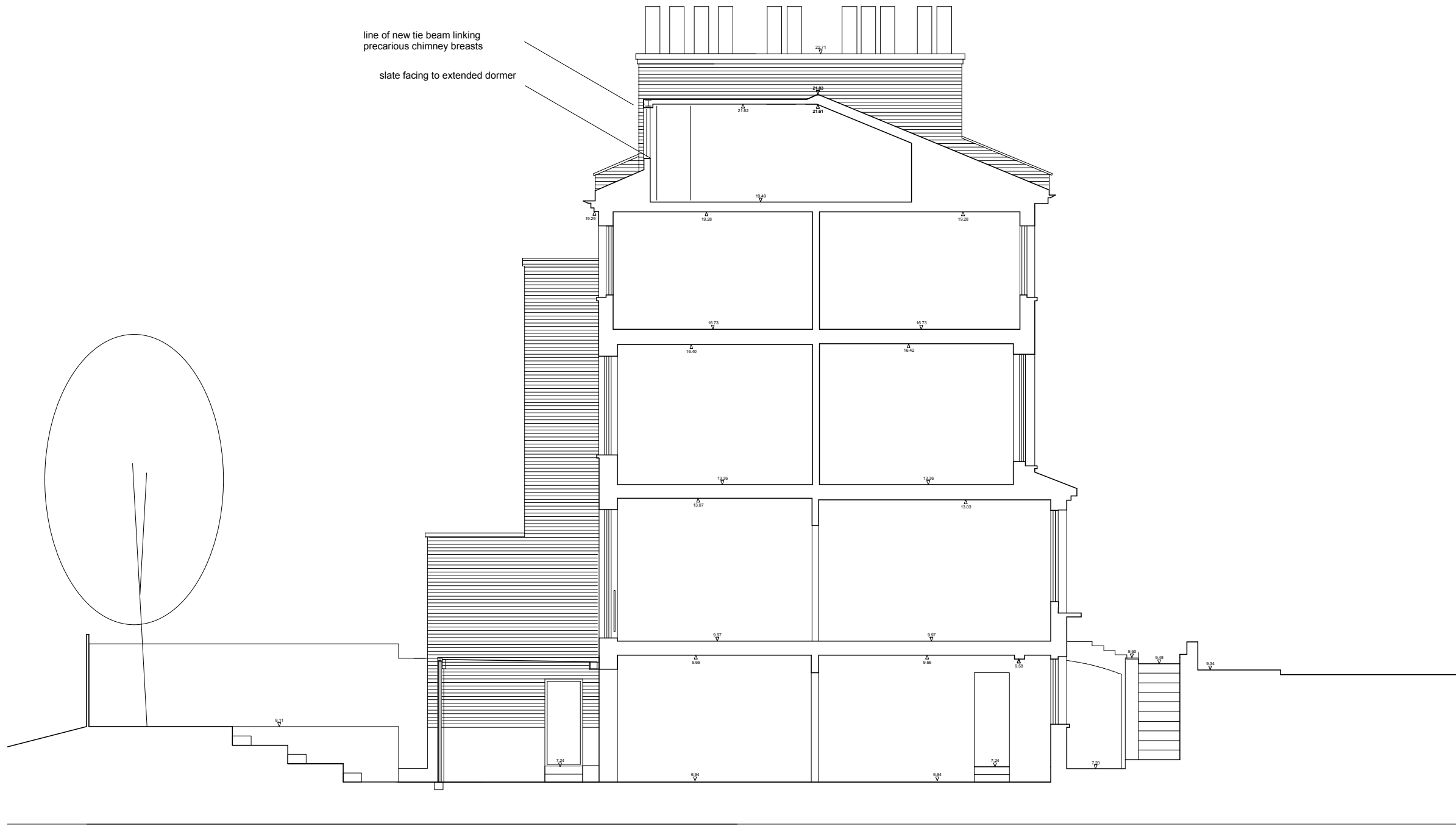

Section AA, through main spaces - as proposed



Client_ Mr & Mrs Langley
 Project_ 37 Fitzroy Road, London NW1 8TP
 Drawing_ 1007_PL_03
 Section AA - as proposed
 A1 - 1:50, A3 - 1:100, September 2010



Attic level - rear elevation as proposed

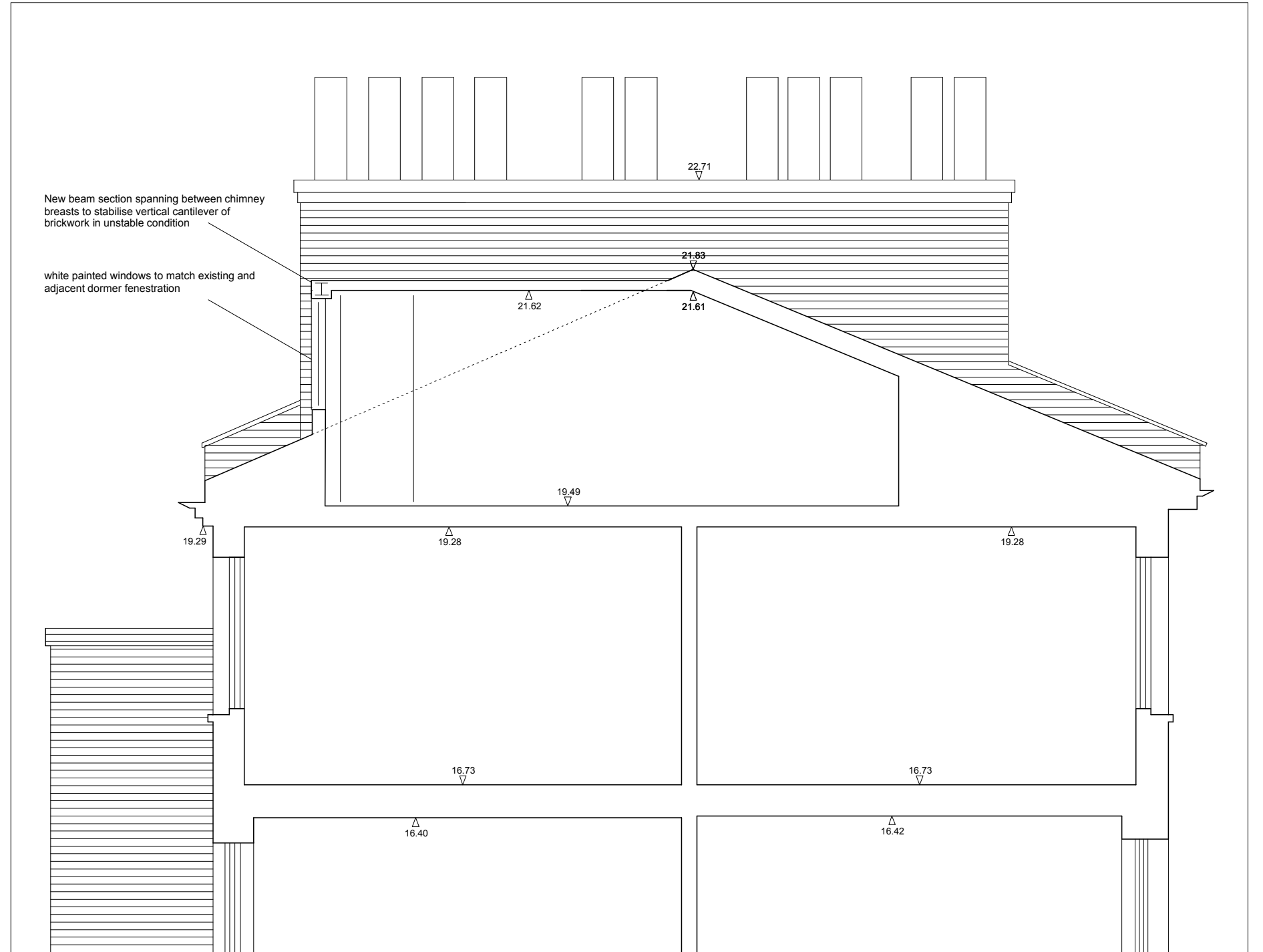

Attic floor level - section as proposed



Client_ Mr & Mrs Langley
 Project_ 37 Fitzroy Road, London NW1 8TP
 Drawing_ 1007_PL_04
 Attic floor level - detail section, elevation as proposed
 A1 - 1:25, A3 - 1:50, September 2010