

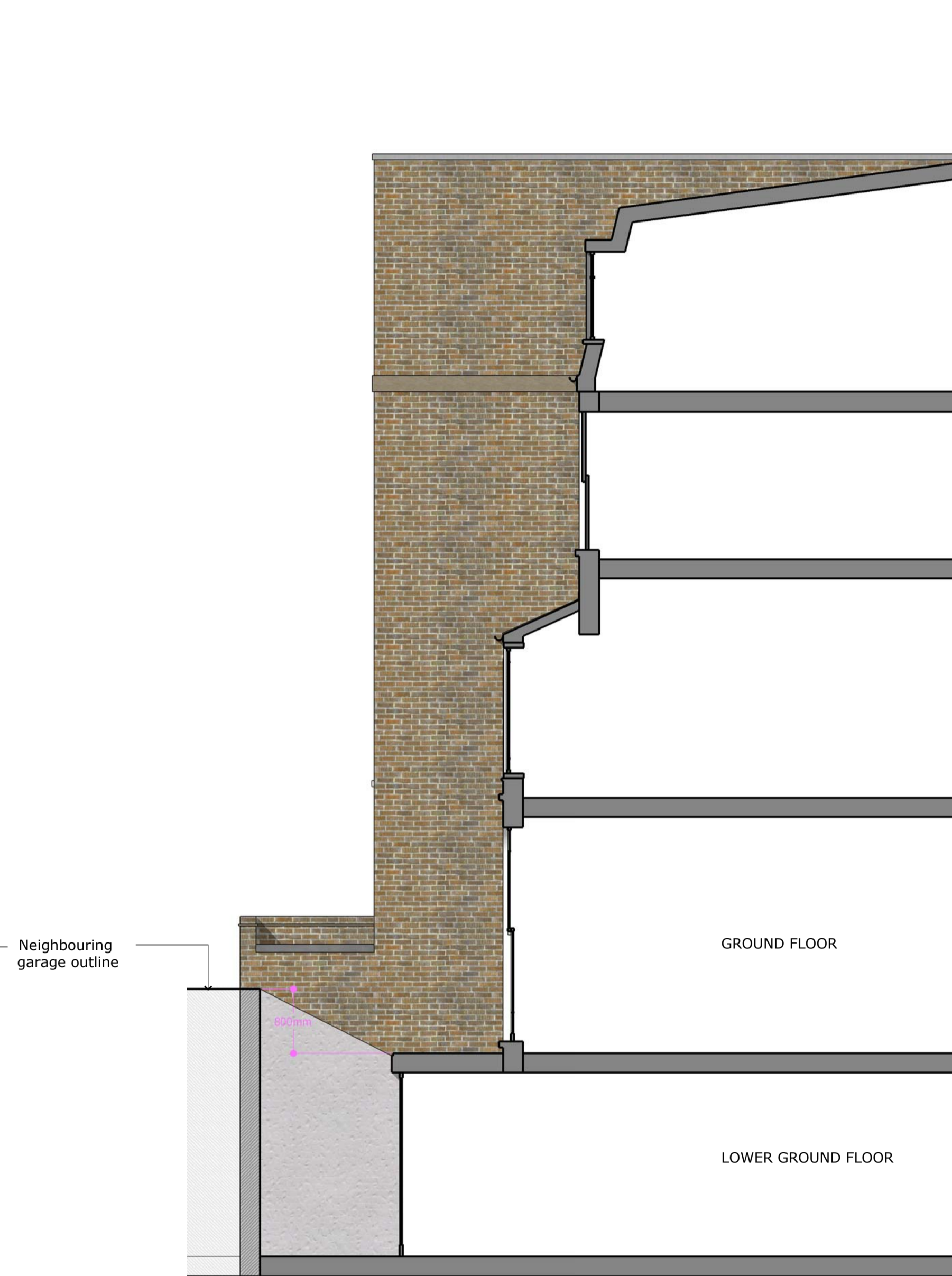

1 Existing rear elevation  
1:50

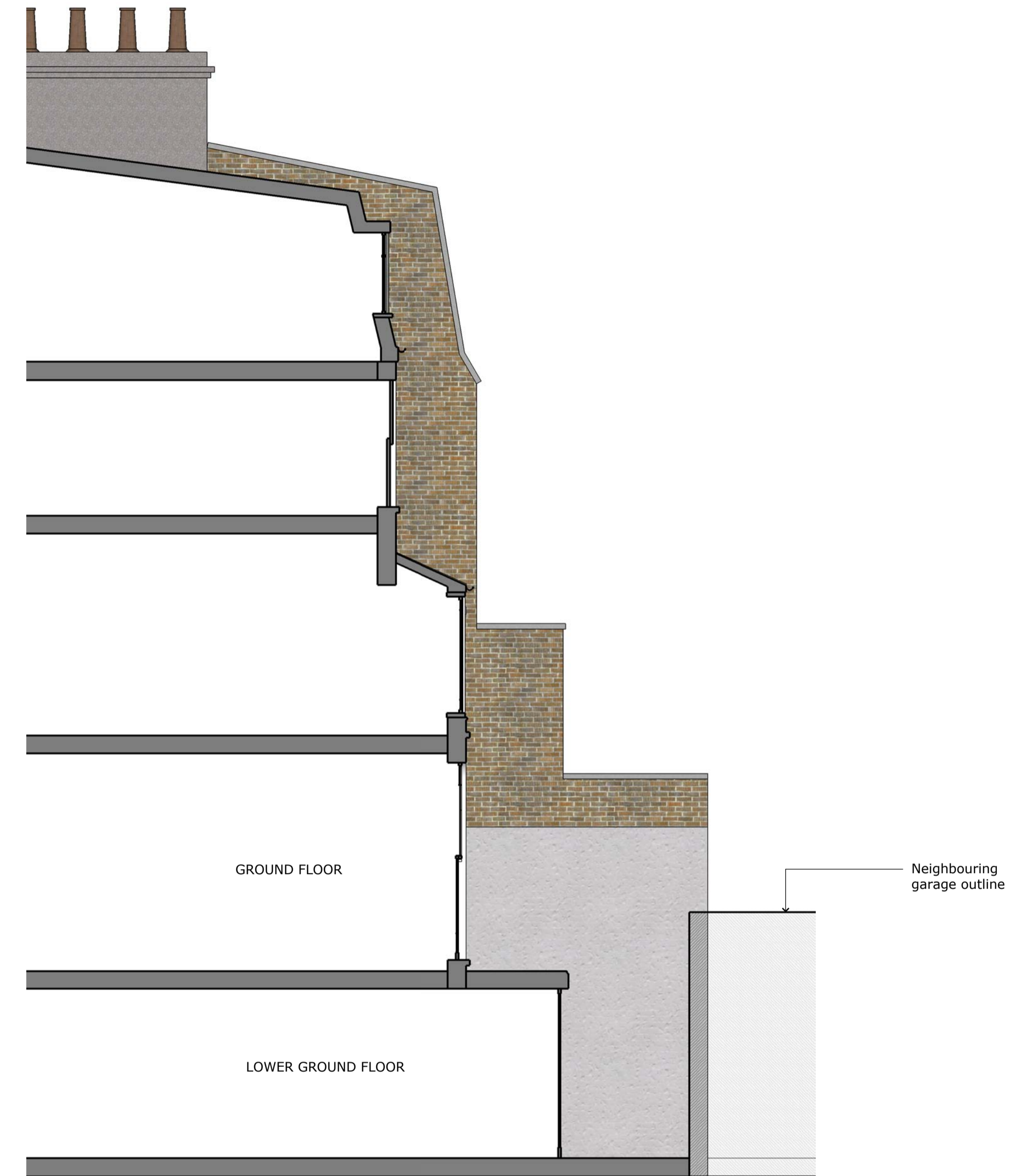

2 Existing section AA  
1:50



3 Existing section BB  
1:50



**MINALE + MINALE**  
 The Poppy Factory  
 20 Petresham Road  
 London TW10 UR  
 T: 020 8614 9022  
 www.minaleandminale.com



Project  
 BASEMENT AND GROUND FLOOR FLAT  
 104 REGENT PARK ROAD  
 PRIMROSE HILL  
 LONDON NW1 8UG

Title  
**AS EXISTING**

Drawing No.	58-P1-A
Scale	1:50@A1
Date	27.10.2010

Revision						
A	B	C	D	E	F	G