

All dimensions to be verified on site by Main Contractor before the start of any stop drawings or work whatsoever either on their own behalf or that of sub-contractors.

Report any discrepancies to the Contract Administrator at once.

This drawing is to be read with all relevant Architect's and Engineer's drawings and other relevant information.

© Ingleton Wood LLP

LEGEND: DO NOT SCALE

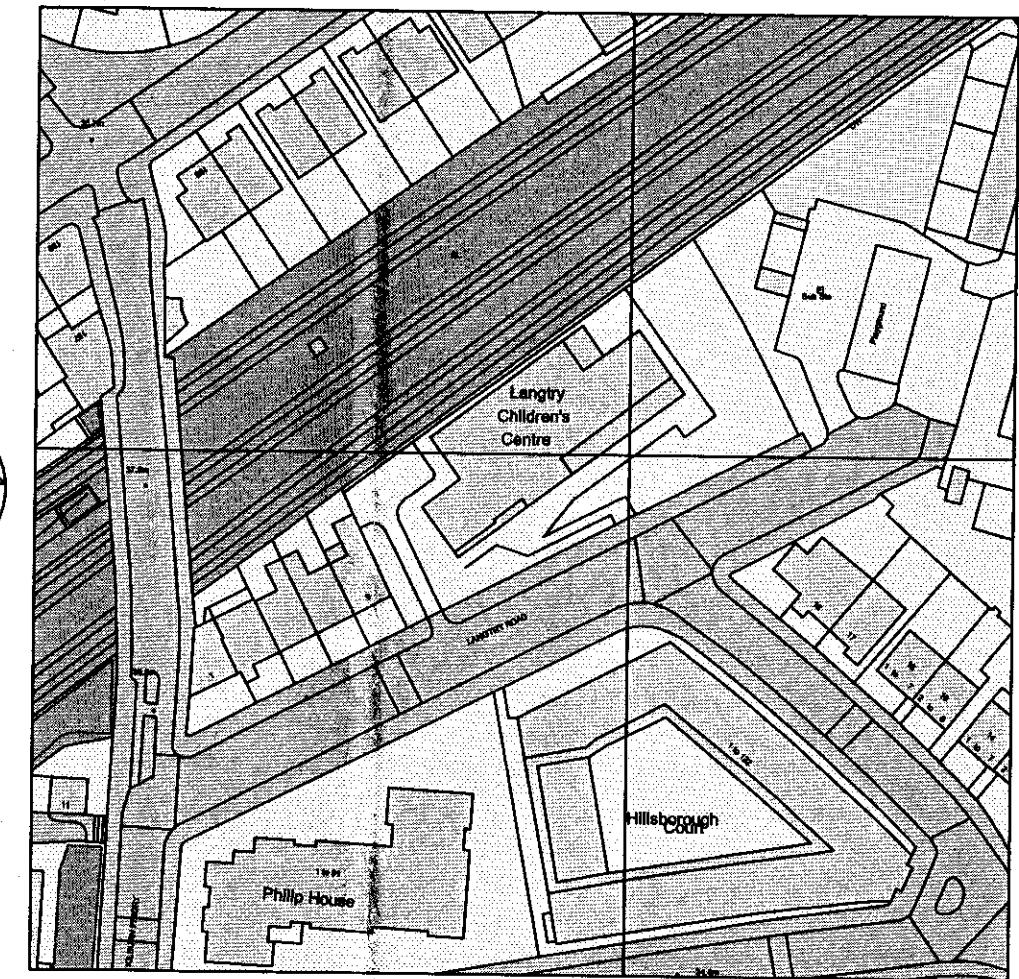

OS PLAN
SCALE 1:1250

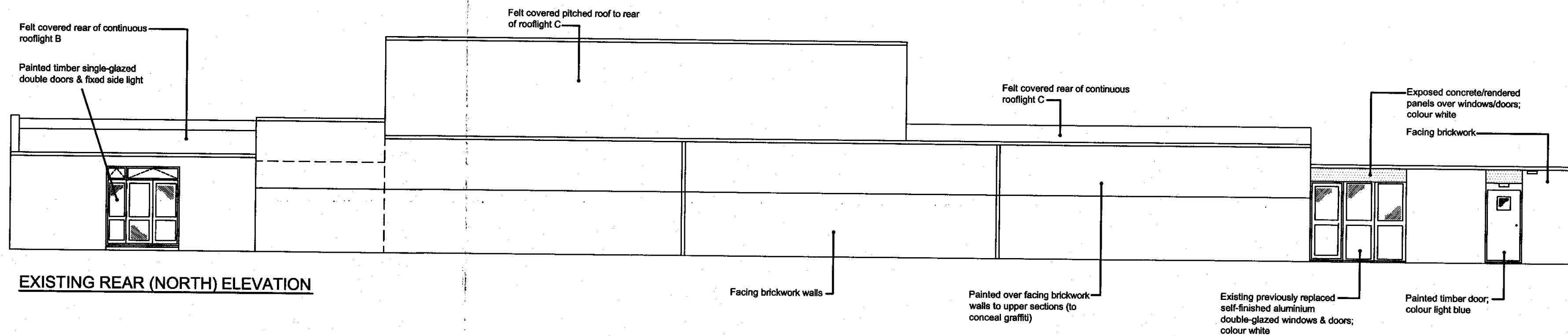

EXISTING REAR (NORTH) ELEVATION

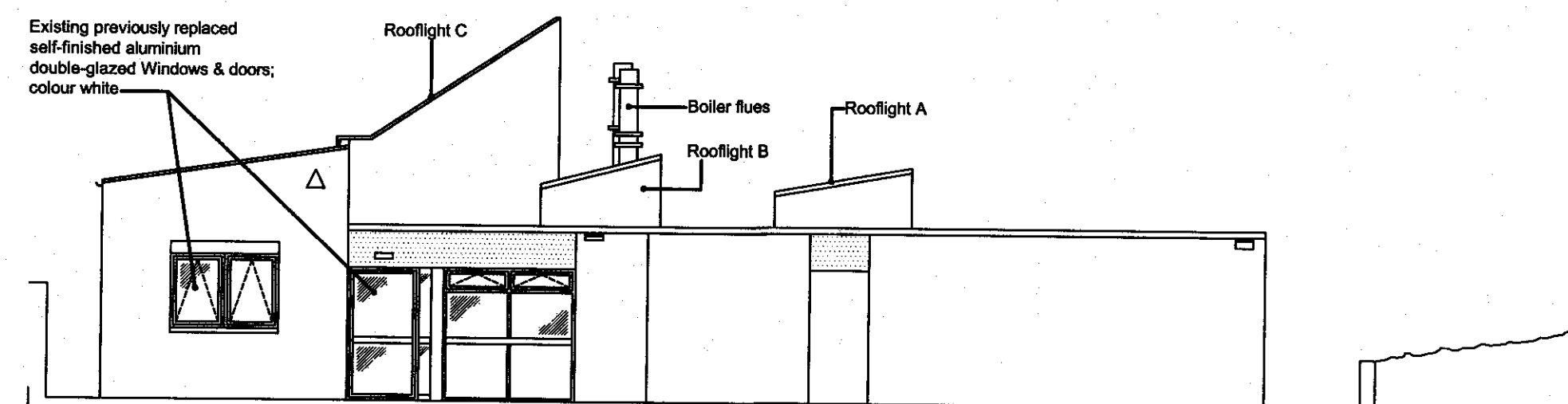

EXISTING SIDE (WEST) ELEVATION

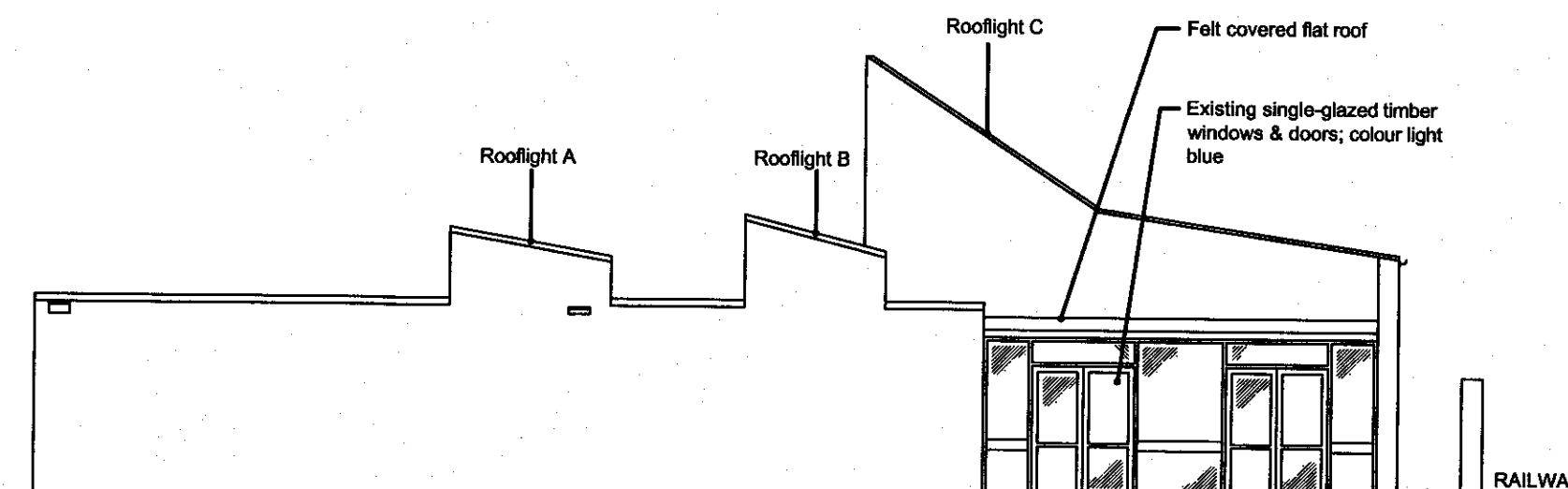

EXISTING SIDE (EAST) ELEVATION

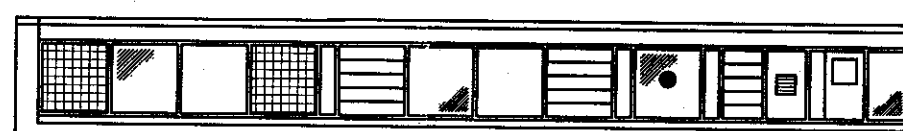

ROOFLIGHT ELEVATION (PART) C

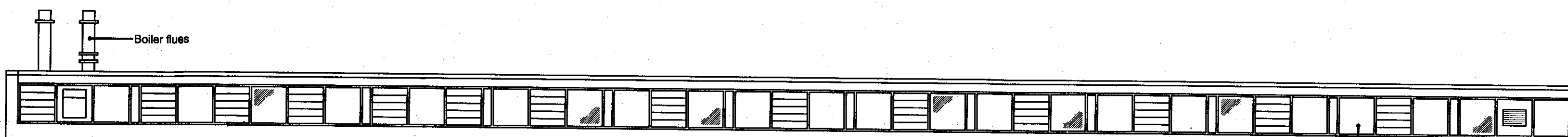

ROOFLIGHT B

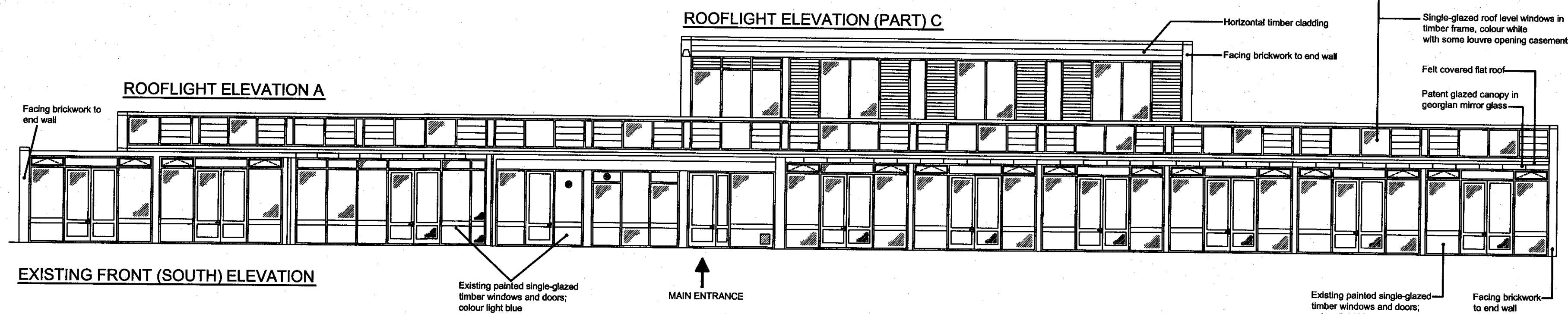

EXISTING FRONT (SOUTH) ELEVATION

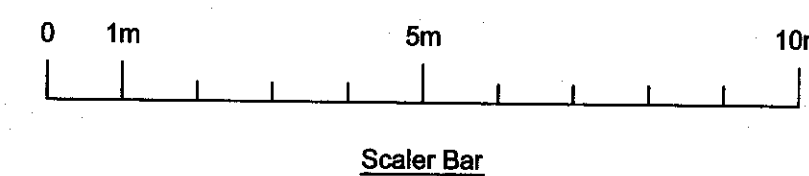

Revision: Date: Description: Dwg: Chk:



Billericay
Colchester
London
Norwich
Peterborough

London
1 Alle Street
London E1 8DE
T: 020 7480 4400
F: 020 7480 9200
www.ingletonwood.co.uk

Project: LANGTRY CHILDREN'S CENTRE
LANGTRY ROAD, KILBURN NW8
- WINDOW REPLACEMENT &
EXTERNAL REPAIR

Drawing Title: EXISTING ELEVATIONS

Client: LONDON BOROUGH OF CAMDEN

Drawn: LAR	Checked: TP	Date: 14.10.10	Scale: 1:100	Paper Size: A1
Job No.: 83443	Dwg No.: 02	Stage: PRELIMINARY	Revision: -	