

A1

A

B

C

D

E

F

G

H

I

J

K

L

M

N

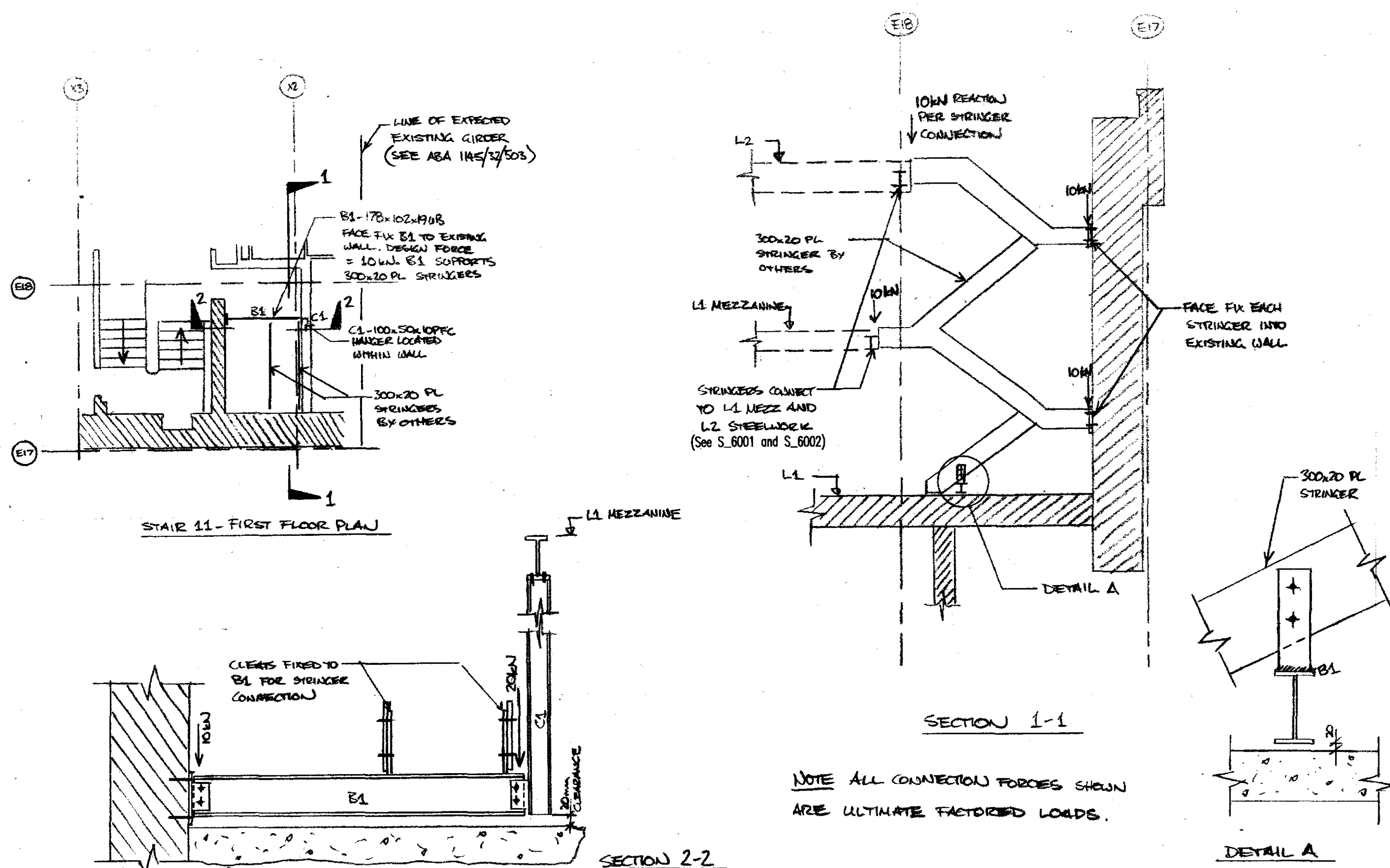

Refer To S_6001 and S_6002 For Level One Mezzanine and Level Two Supporting Steelwork

Stair 11 Structural Support
Staircase By Others

General Notes:

1. Drawings are not to be scaled (images have been scanned).
2. For typical Connection Details refer to Drg No, 18000/S_1145.
3. Connection design forces shown thus : (---kN), acting downwards. All forces are factored. Where such connection forces are only shown at one end of the beam it should be assumed the force is the same at both ends.
4. Concrete grade to insitu beams and slabs (not on steel decking) to be RC40, refer to Arup concrete specification details. Nominal cover to all reinforcement to be 30mm, to BS8500.
5. Concrete grade to insitu slabs on permanent metal decking to be RC30, refer to Arup concrete specification for details. Nominal cover to be 30mm.
6. For Temporary Works proposals refer to Drg No, 111800/S_1147 & S_1743.
7. Concrete upstand to all levels at front of lift to be provided. Refer to Drg No, 118000/S_1146 Detail 'f'.
8. Locations of Existing W.I. Beams to be confirmed to Engineer prior to demolition.
9. Any discrepancies between Architect's & Engineer's Drawings to be highlighted to both parties.
10. All general dimensional information & setting out to be referred to Architect's Drawings.
11. Lifting beams & secondary lift steelwork to be Contractor designed.
12. Proposed method statement & construction sequence to be agreed with Engineer.

C1	20/12/07	JL	JB	BJ
Issued for construction				
Issue	Date	By	Chkd	Appd

ARUP

13 Fitzroy Street
London W1T 4BQ
Tel +44 (0)20 7636 1531 Fax +44 (0)20 7580 3924
www.arup.com

Client

Manhattan Lofts
Corporation Limited

Job Title

St. Pancras Chambers

Drawing Title

Barlow House
Stair 11

Scale at A1

Plot ID
23882250-32F9-4491-AE35-8A49C266DDF

Drawing Status

For Construction

Job No 118000	Drawing No S_6010	Issue C1
-------------------------	-----------------------------	--------------------