

Rozeman Architects

Studio 5
49 - 59 Old Street
Clerkenwell
London EC1V 0DF
T:020 72500526
e:mail@rozeman.co.uk

PROJECT

24A YORK RISE
LONDON NW5 1ST
HOUSE REFURBISHMENT &
THERMAL PERFORMANCE UPGRADE

DRAWING TITLE

GROUND FLOOR PLAN
EXISTING

rev	date	init	description	
Drawn			Checked	Approved
BR				BR
Date			Scale @ A3	Status
JULY 2010			1:50	PLANNING
Project Number			Drawing Number	Rev.
141			(PL)01	-

Notes
To be read in conjunction with the specification and all relevant drawings.
Contractor to check all dimensions on site. Do not scale from this drawing.
Rozeman Architects to be advised of any variation between the drawings and site conditions.

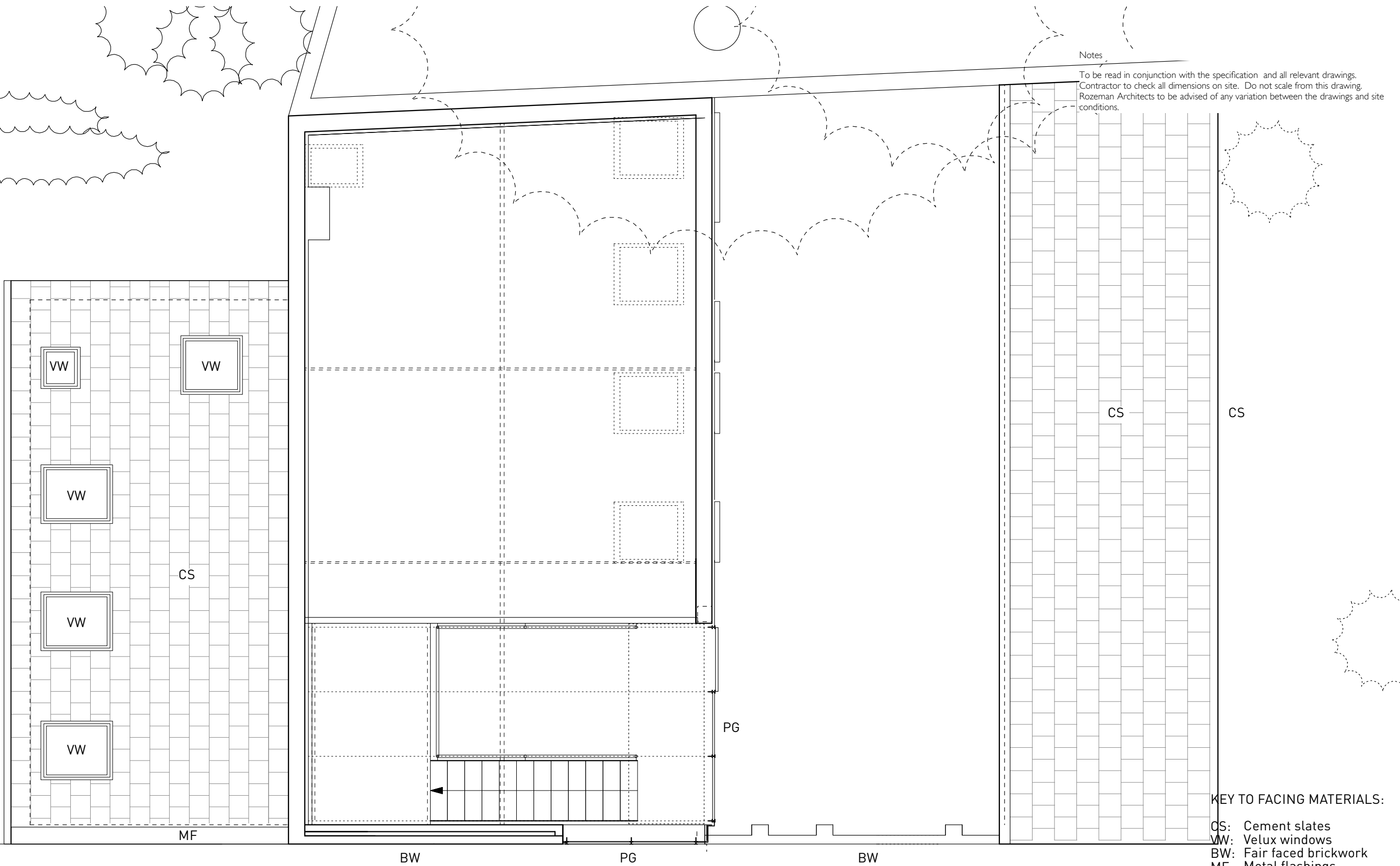

Rozeman Architects

Studio 5
49 - 59 Old Street
Clerkenwell
London EC1V 0DF
T:020 72500526
e:mail@rozeman.co.uk

PROJECT

24A YORK RISE
LONDON NW5 1ST
HOUSE REFURBISHMENT &
THERMAL PERFORMANCE UPGRADE

DRAWING TITLE

FIRST FLOOR MEZZANINE PLAN
EXISTING

rev	date	init	description	
Drawn			Checked	Approved
BR				BR
Date			Scale @ A3	Status
JULY 2010			1:50	PLANNING
Project Number			Drawing Number	Rev.
141			(PL)02	-

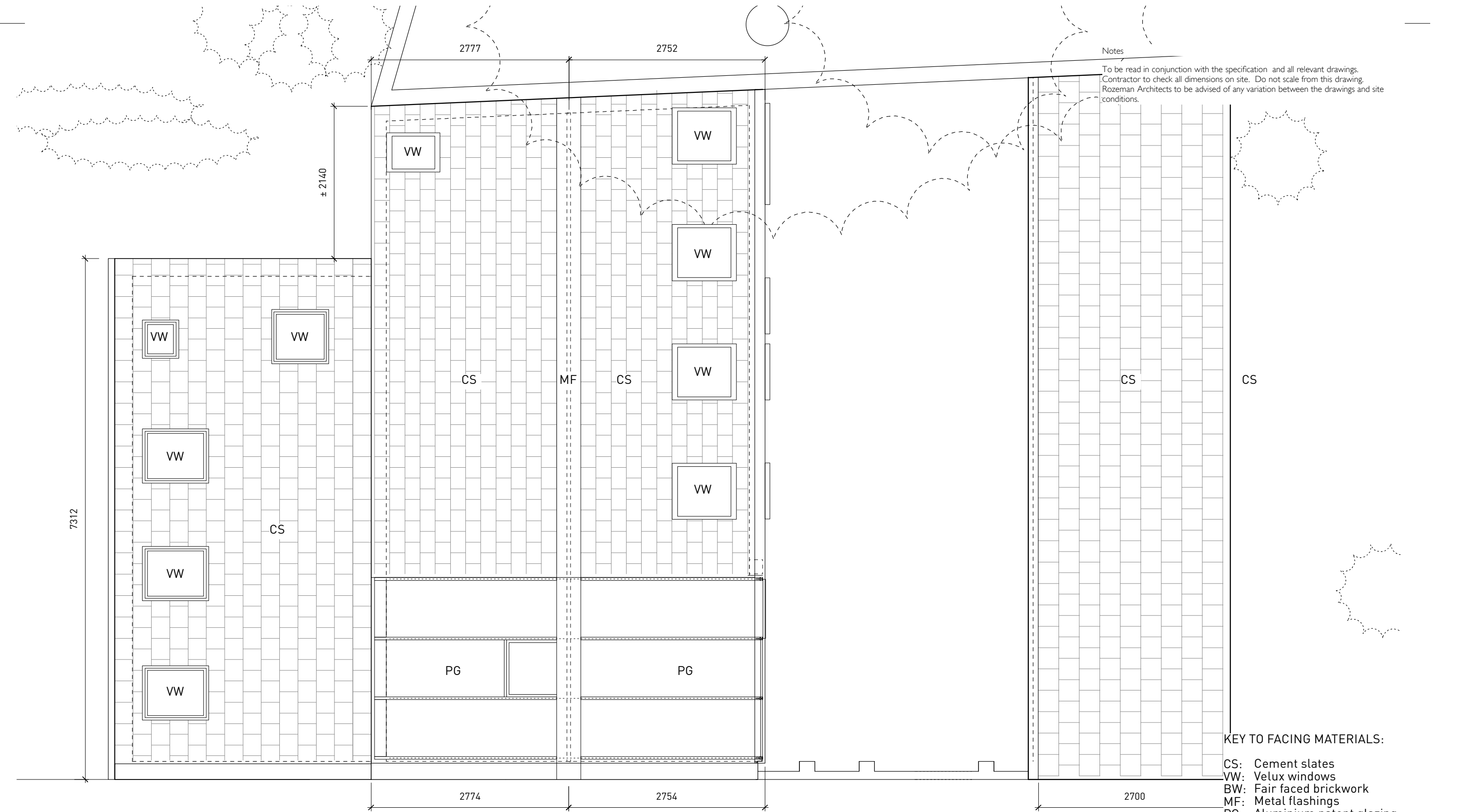

Rozeman Architects

Studio 5
49 - 59 Old Street
Clerkenwell
London EC1V 0DF
T:020 72500526
e:mail@rozeman.co.uk

© Rozeman Architects - All rights described in Chapter IV of the Copyright, Designs and Patents Act 1988 have been asserted.

PROJECT

24A YORK RISE
LONDON NW5 1ST
HOUSE REFURBISHMENT &
THERMAL PERFORMANCE UPGRADE

DRAWING TITLE

ROOF PLAN
EXISTING

rev	date	init	description	
Drawn			Checked	Approved
BR				BR
Date			Scale @ A3	Status
JULY 2010			1:50	PLANNING
Project Number			Drawing Number	Rev.
141			(PL)03	-

Notes

To be read in conjunction with the specification and all relevant drawings.
Contractor to check all dimensions on site. Do not scale from this drawing.
Rozeman Architects to be advised of any variation between the drawings and site conditions.



KEY TO FACING MATERIALS:

- CS: Cement slates
- VW: Velux windows
- BW: Fair faced brickwork
- MF: Metal flashings
- PG: Aluminium patent glazing
- AG: Aluminium glazing (PPC)

Rozeman Architects

Studio 5
49 - 59 Old Street
Clerkenwell
London EC1V 0DF

T:020 72500526
e:mail@rozeman.co.uk

PROJECT

24A YORK RISE
LONDON NW5 1ST
HOUSE REFURBISHMENT &
THERMAL PERFORMANCE UPGRADE

DRAWING TITLE

ELEVATION FROM COURTYARD
EXISTING

rev	date	init	description	
Drawn			Checked	Approved
BR				BR
Date			Scale @ A3	Status
JULY 2010			1:50	PLANNING
Project Number			Drawing Number	Rev.
141			(PL)04	-

Rozeman Architects

Studio 5
49 - 59 Old Street
Clerkenwell
London EC1V 0DF

T:020 72500526
e:mail@rozeman.co.uk

© Rozeman Architects - All rights described in Chapter IV of the Copyright, Designs and Patents Act 1988 have been asserted.

PROJECT

24A YORK RISE
LONDON NW5 1ST
HOUSE REFURBISHMENT &
THERMAL PERFORMANCE UPGRADE

DRAWING TITLE

ELEVATION FROM YORK RISE
EXISTING

Notes

To be read in conjunction with the specification and all relevant drawings.
Contractor to check all dimensions on site. Do not scale from this drawing.
Rozeman Architects to be advised of any variation between the drawings and site conditions.

± 5790 = EXISTING RIDGE

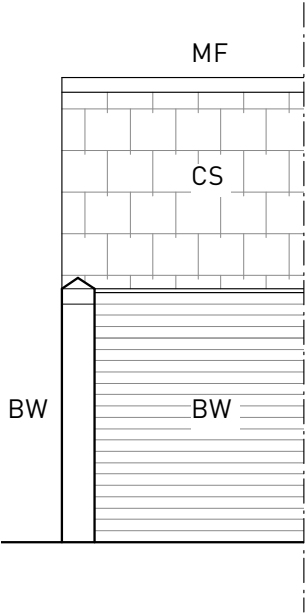

Elevation AA (Part Elevation Only)

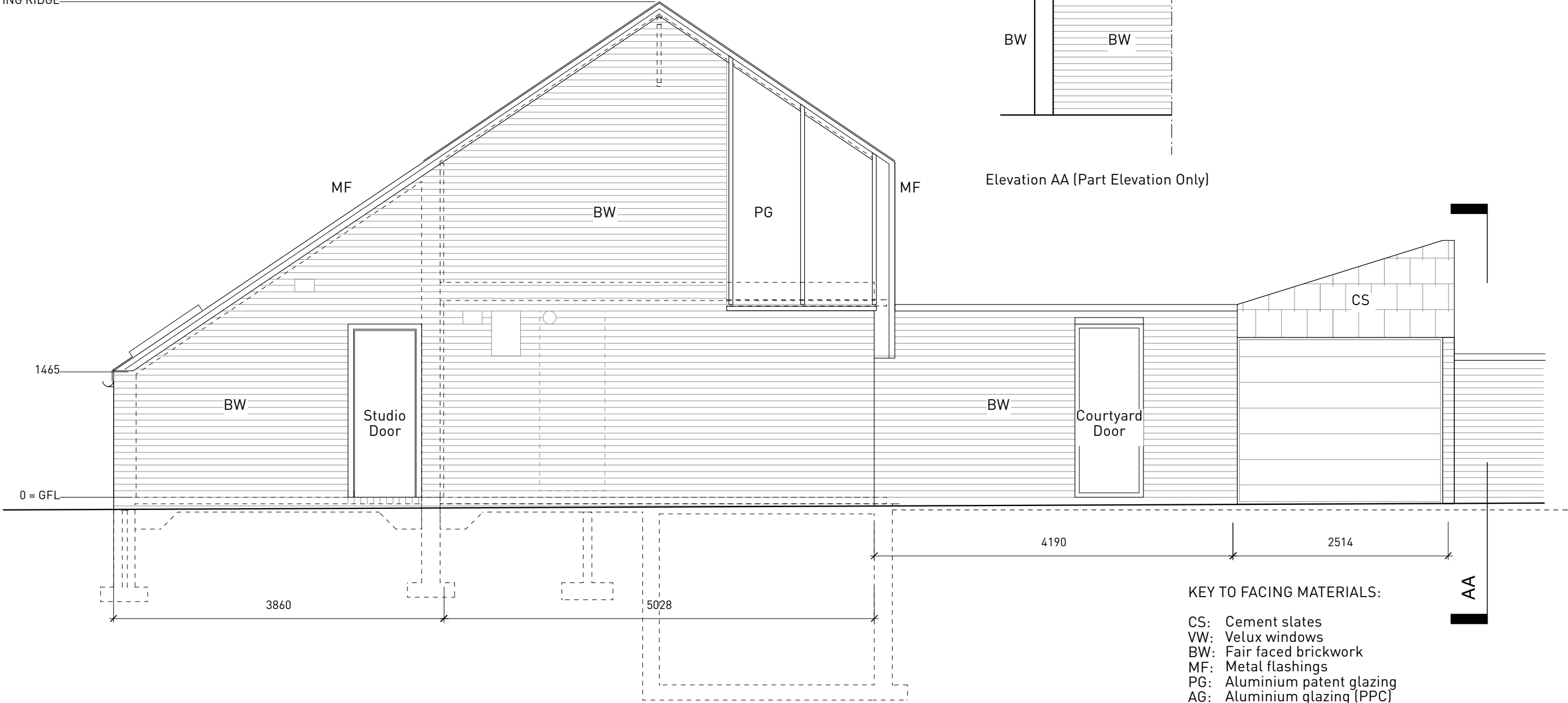

KEY TO FACING MATERIALS:

- CS: Cement slates
- VW: Velux windows
- BW: Fair faced brickwork
- MF: Metal flashings
- PG: Aluminium patent glazing
- AG: Aluminium glazing (PPC)

rev	date	init	description	
Drawn			Checked	Approved
BR				BR
Date			Scale @ A3	Status
JULY 2010			1:50	PLANNING
Project Number			Drawing Number	Rev.
141			(PL)05	-

Notes

To be read in conjunction with the specification and all relevant drawings.
Contractor to check all dimensions on site. Do not scale from this drawing.
Rozeman Architects to be advised of any variation between the drawings and site conditions.

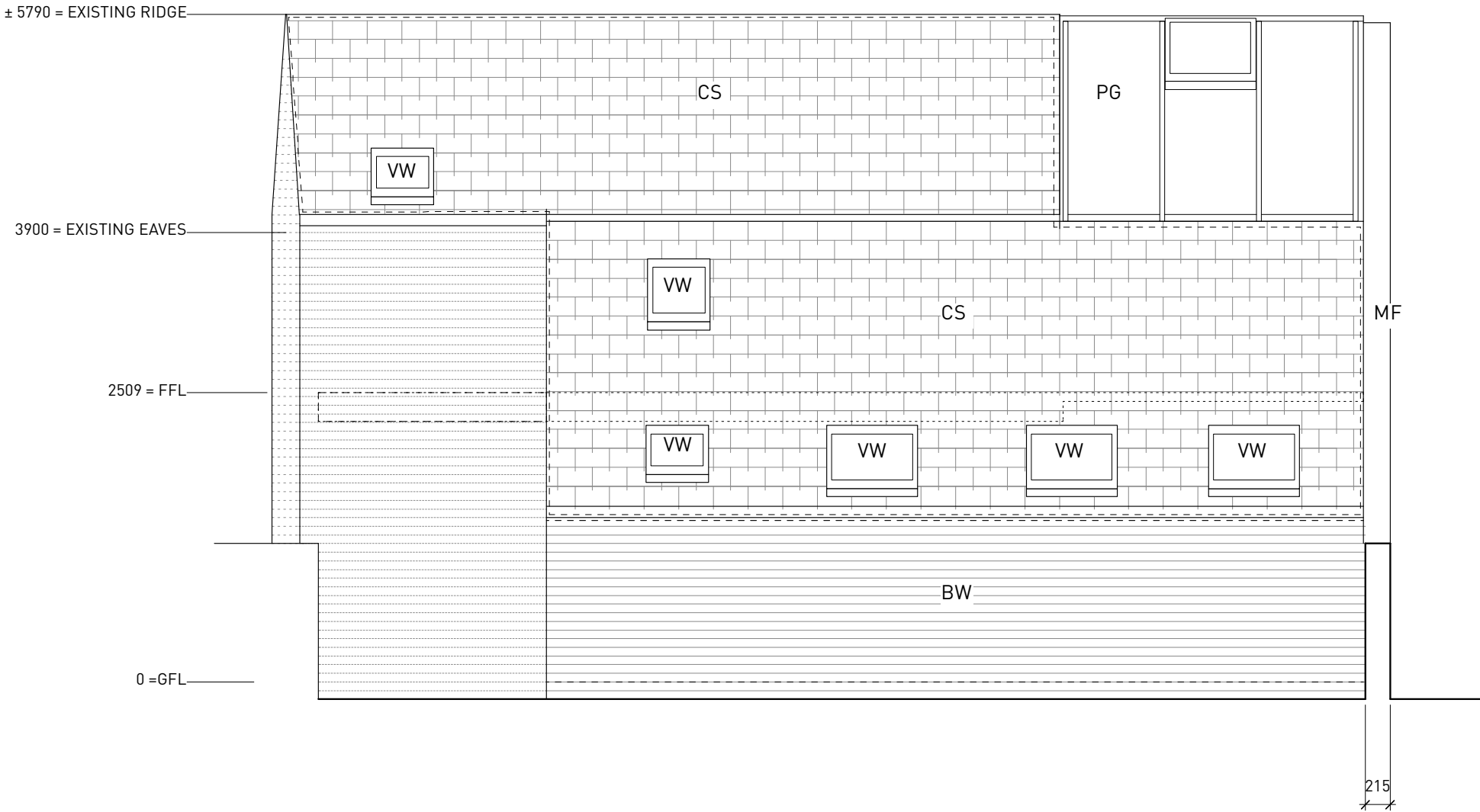

KEY TO FACING MATERIALS:

- CS: Cement slates
- VW: Velux windows
- BW: Fair faced brickwork
- MF: Metal flashings
- PG: Aluminium patent glazing
- AG: Aluminium glazing (PPC)

Rozeman Architects

Studio 5
49 - 59 Old Street
Clerkenwell
London EC1V 0DF
T:020 72500526
e:mail@rozeman.co.uk

PROJECT

24A YORK RISE
LONDON NW5 1ST
HOUSE REFURBISHMENT &
THERMAL PERFORMANCE UPGRADE

DRAWING TITLE

NORTH WEST ELEVATION
FACING No 23 LAURIER ROAD
EXISTING

rev	date	init	description	
Drawn			Checked	Approved
BR				BR
Date			Scale @ A3	Status
JULY 2010			1:50	PLANNING
Project Number			Drawing Number	Rev.
141			(PL)06	-

Notes

To be read in conjunction with the specification and all relevant drawings.
Contractor to check all dimensions on site. Do not scale from this drawing.
Rozeman Architects to be advised of any variation between the drawings and site conditions.

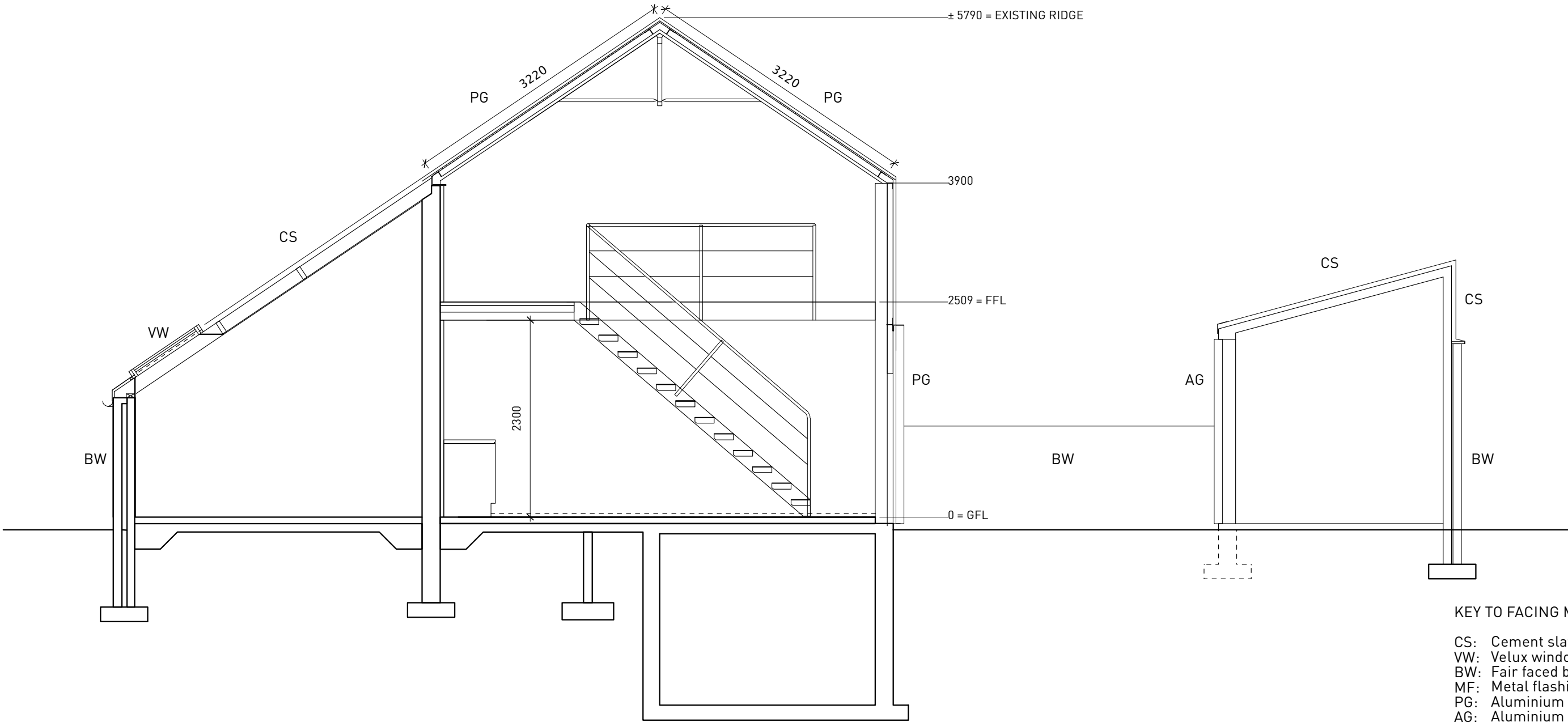

KEY TO FACING MATERIALS:

- CS: Cement slates
- VW: Velux windows
- BW: Fair faced brickwork
- MF: Metal flashings
- PG: Aluminium patent glazing
- AG: Aluminium glazing (PPC)

Rozeman Architects

Studio 5
49 - 59 Old Street
Clerkenwell
London EC1V 0DF
T:020 72500526
e:mail@rozeman.co.uk

PROJECT

24A YORK RISE
LONDON NW5 1ST
HOUSE REFURBISHMENT &
THERMAL PERFORMANCE UPGRADE

DRAWING TITLE

SECTION AA
EXISTING

rev	date	init	description	
Drawn			Checked	Approved
BR				BR
Date			Scale @ A3	Status
JULY 2010			1:50	PLANNING
Project Number			Drawing Number	Rev.
141			(PL)07	-

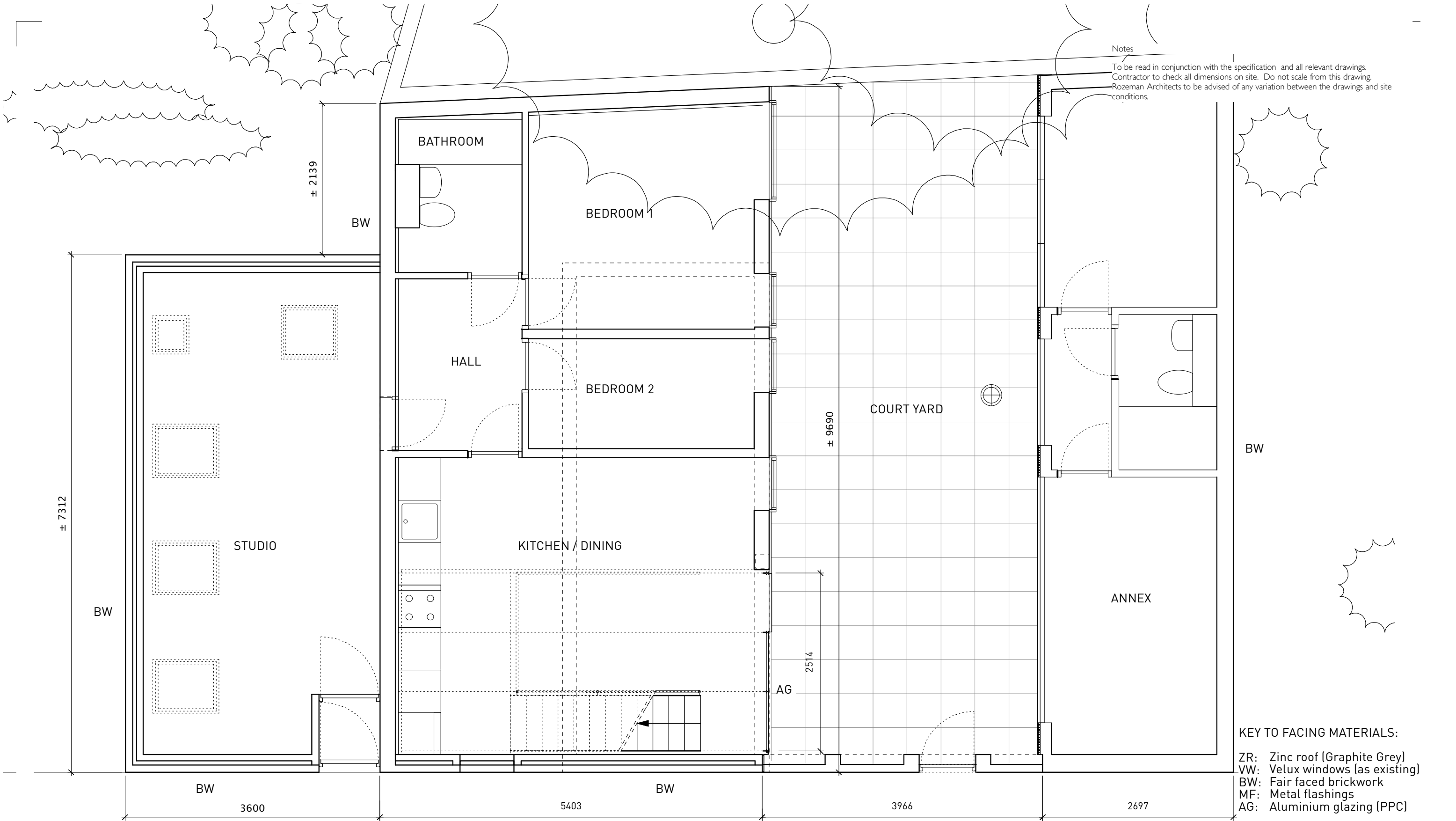

Rozeman Architects

Studio 5
49 - 59 Old Street
Clerkenwell
London EC1V 0DF
T:020 72500526
e:mail@rozeman.co.uk

PROJECT

24A YORK RISE
LONDON NWS 1ST
HOUSE REFURBISHMENT &
THERMAL PERFORMANCE UPGRADE

DRAWING TITLE

GROUND FLOOR PLAN
PROPOSED

rev	date	init	description	
Drawn			Checked	Approved
PG				BR
Date			Scale @ A3	Status
JULY 2010			1:50	PLANNING
Project Number			Drawing Number	Rev.
141			(PL)10	-

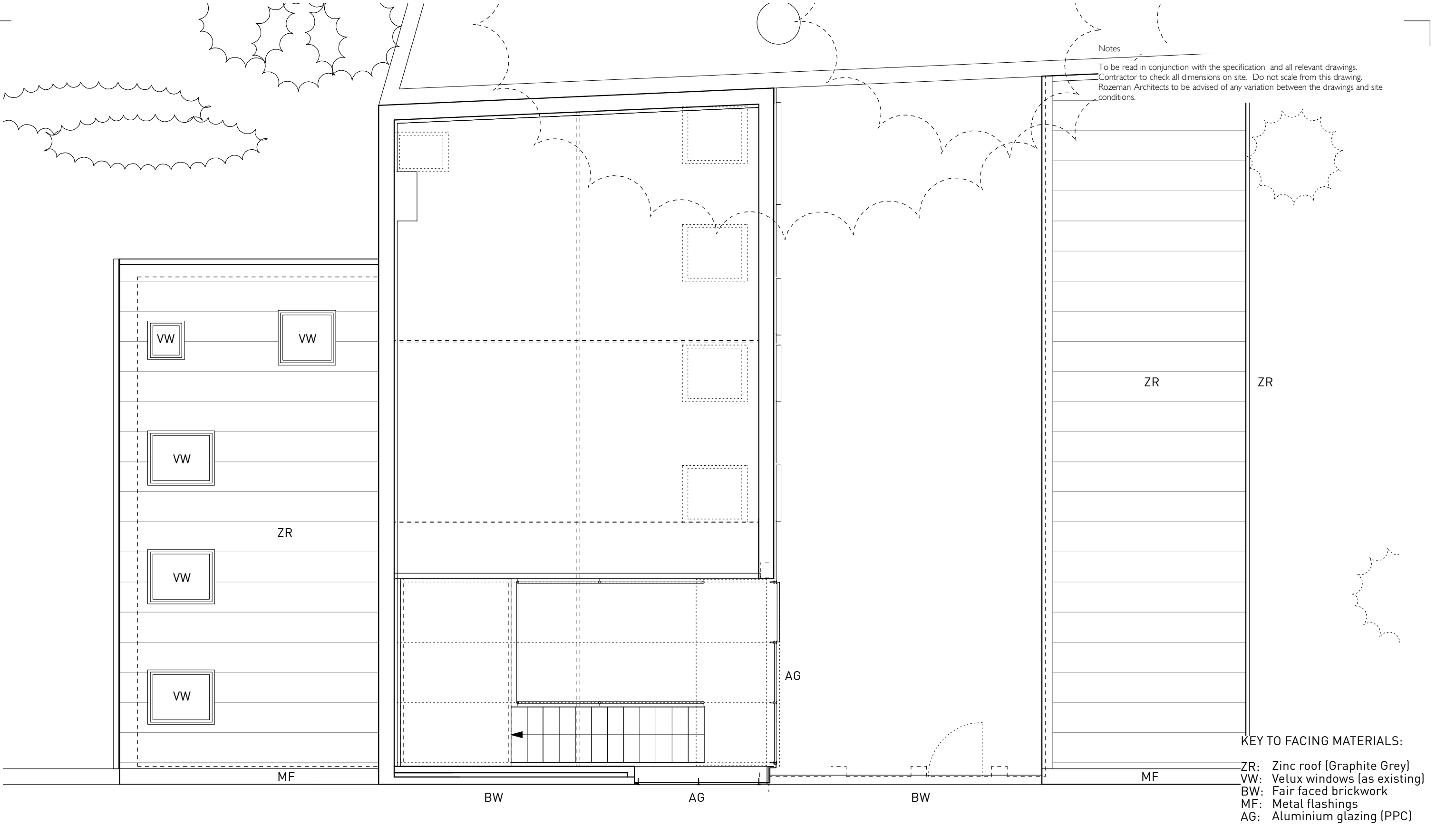

Rozeman Architects

Studio 5
49 - 59 Old Street
Clerkenwell
London EC1V 0DF
T:020 72500526
e:mail@rozeman.co.uk

PROJECT

24A YORK RISE
LONDON NW5 1ST
HOUSE REFURBISHMENT &
THERMAL PERFORMANCE UPGRADE

DRAWING TITLE

FIRST FLOOR MEZZANINE PLAN
PROPOSED

rev	date	init	description	
Drawn			Checked	Approved
PG				BR
Date			Scale @ A3	Status
JULY 2010			1:50	PLANNING
Project Number			Drawing Number	Rev.
141			(PL)11	-



Rozeman Architects

Studio 5
49 - 59 Old Street
Clerkenwell
London EC1V 0DF
T:020 72500526
e:mail@rozeman.co.uk

PROJECT

24A YORK RISE
LONDON NW5 1ST
HOUSE REFURBISHMENT &
THERMAL PERFORMANCE UPGRADE

DRAWING TITLE

ROOF PLAN
PROPOSED

rev	date	init	description	
Drawn			Checked	Approved
PG				BR
Date			Scale @ A3	Status
JULY 2010			1:50	PLANNING
Project Number			Drawing Number	Rev.
141			(PL)12	-

Notes

To be read in conjunction with the specification and all relevant drawings.
Contractor to check all dimensions on site. Do not scale from this drawing.
Rozeman Architects to be advised of any variation between the drawings and site conditions.

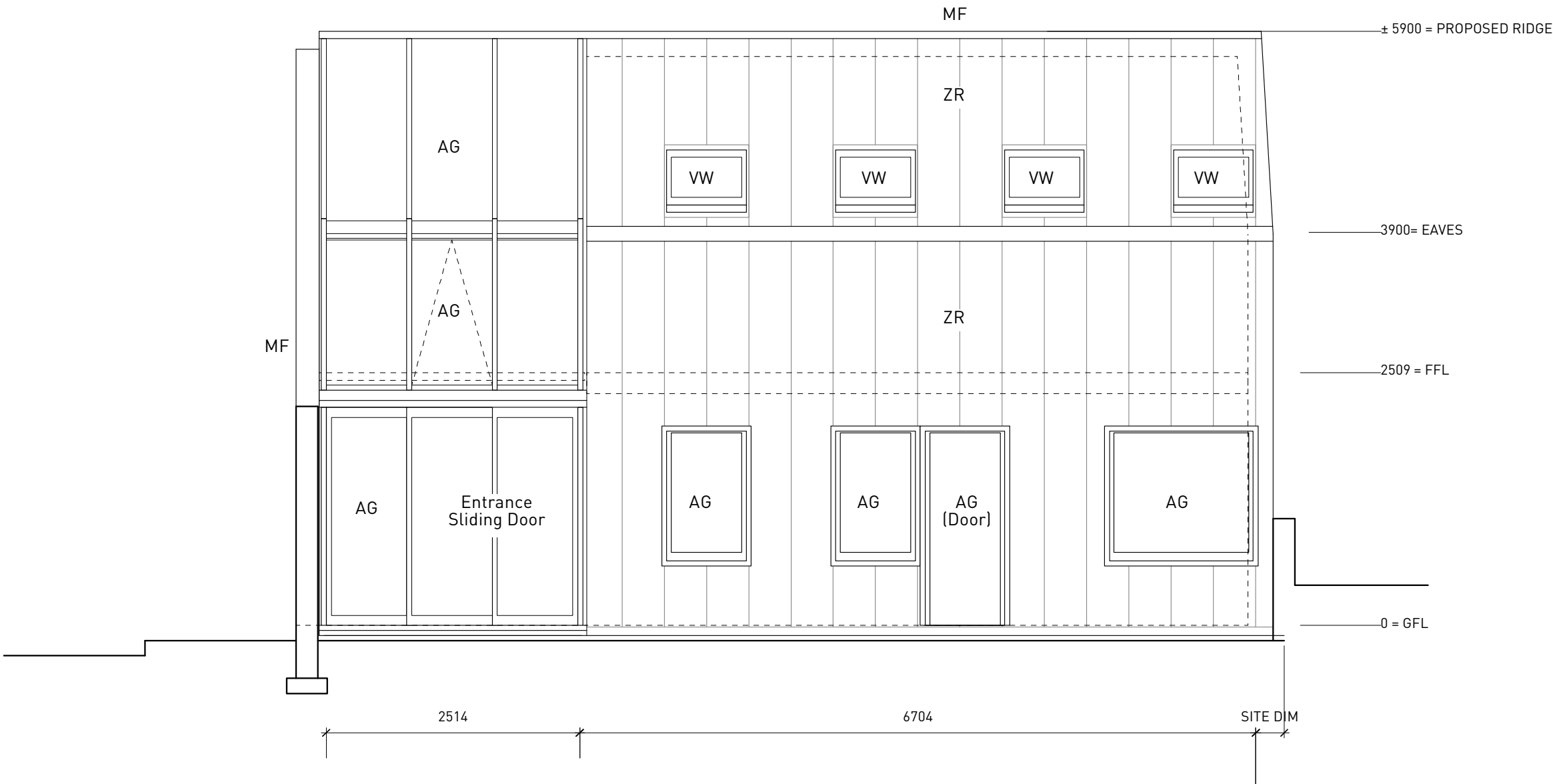

KEY TO FACING MATERIALS:

- ZR: Zinc roof (Graphite Grey)
- VW: Velux windows (as existing)
- BW: Fair faced brickwork
- MF: Metal flashings
- AG: Aluminium glazing (PPC)

Rozeman Architects

Studio 5
49 - 59 Old Street
Clerkenwell
London EC1V 0DF
T:020 72500526
e:mail@rozeman.co.uk

PROJECT

24A YORK RISE
LONDON NW5 1ST
HOUSE REFURBISHMENT &
THERMAL PERFORMANCE UPGRADE

DRAWING TITLE

ELEVATION FROM COURTYARD
PROPOSED

rev	date	init	description	
Drawn			Checked	Approved
PG				BR
Date			Scale @ A3	Status
JULY 2010			1:50	PLANNING
Project Number			Drawing Number	Rev.
141			(PL)13	-

Notes

To be read in conjunction with the specification and all relevant drawings.
Contractor to check all dimensions on site. Do not scale from this drawing.
Rozeman Architects to be advised of any variation between the drawings and site conditions.

± 5900 = PROPOSED RIDGE

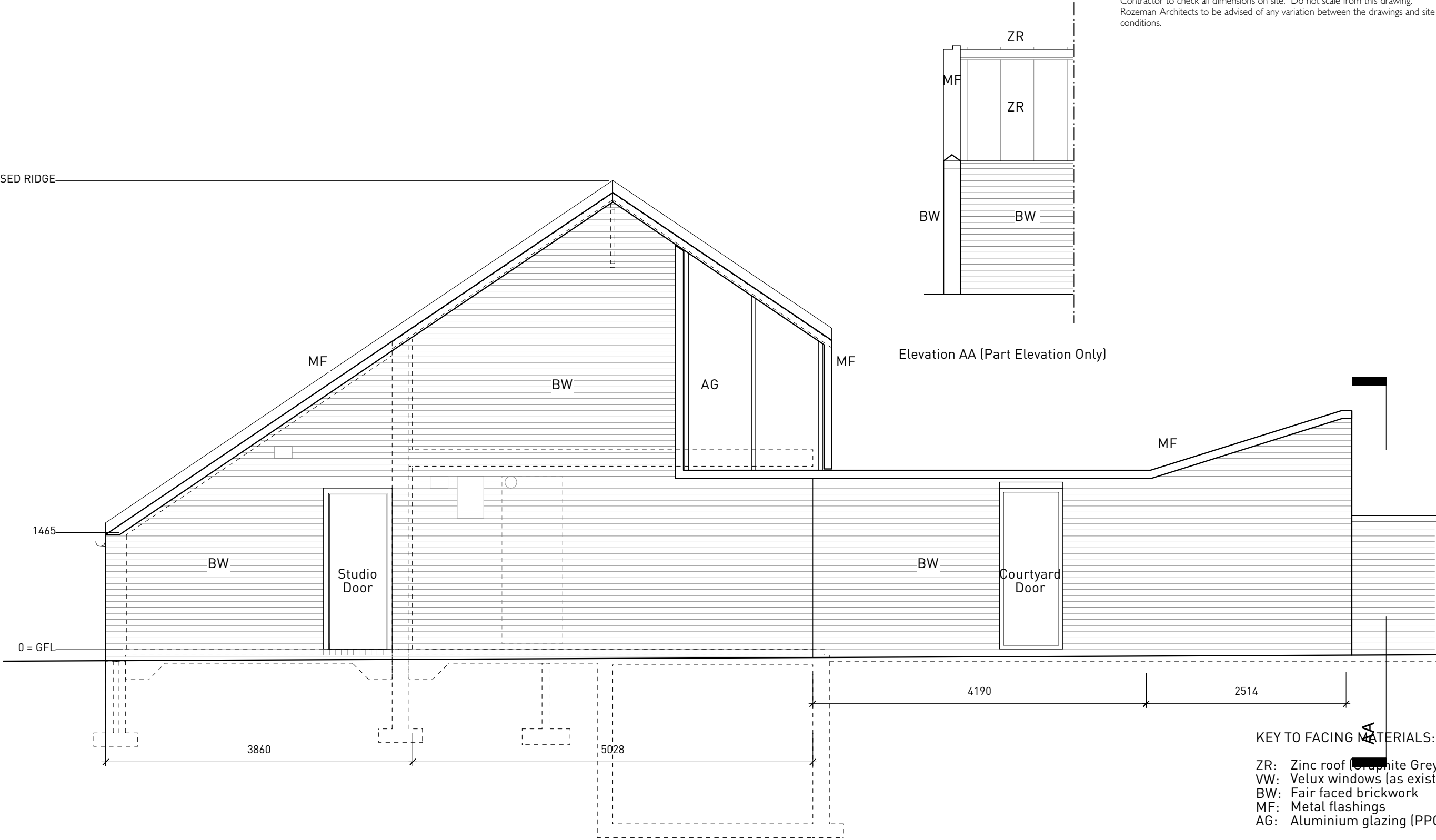

Rozeman Architects

Studio 5
49 - 59 Old Street
Clerkenwell
London EC1V 0DF
T:020 72500526
e:mail@rozeman.co.uk

PROJECT

24A YORK RISE
LONDON NW5 1ST
HOUSE REFURBISHMENT &
THERMAL PERFORMANCE UPGRADE

DRAWING TITLE

ELEVATION FROM YORK RISE
PROPOSED OPTION A

rev	date	init	description	
Drawn			Checked	Approved
PG				BR
Date			Scale @ A3	Status
JULY 2010			1:50	PLANNING
Project Number			Drawing Number	Rev.
141			(PL)14	-

Notes

To be read in conjunction with the specification and all relevant drawings.
Contractor to check all dimensions on site. Do not scale from this drawing.
Rozeman Architects to be advised of any variation between the drawings and site conditions.

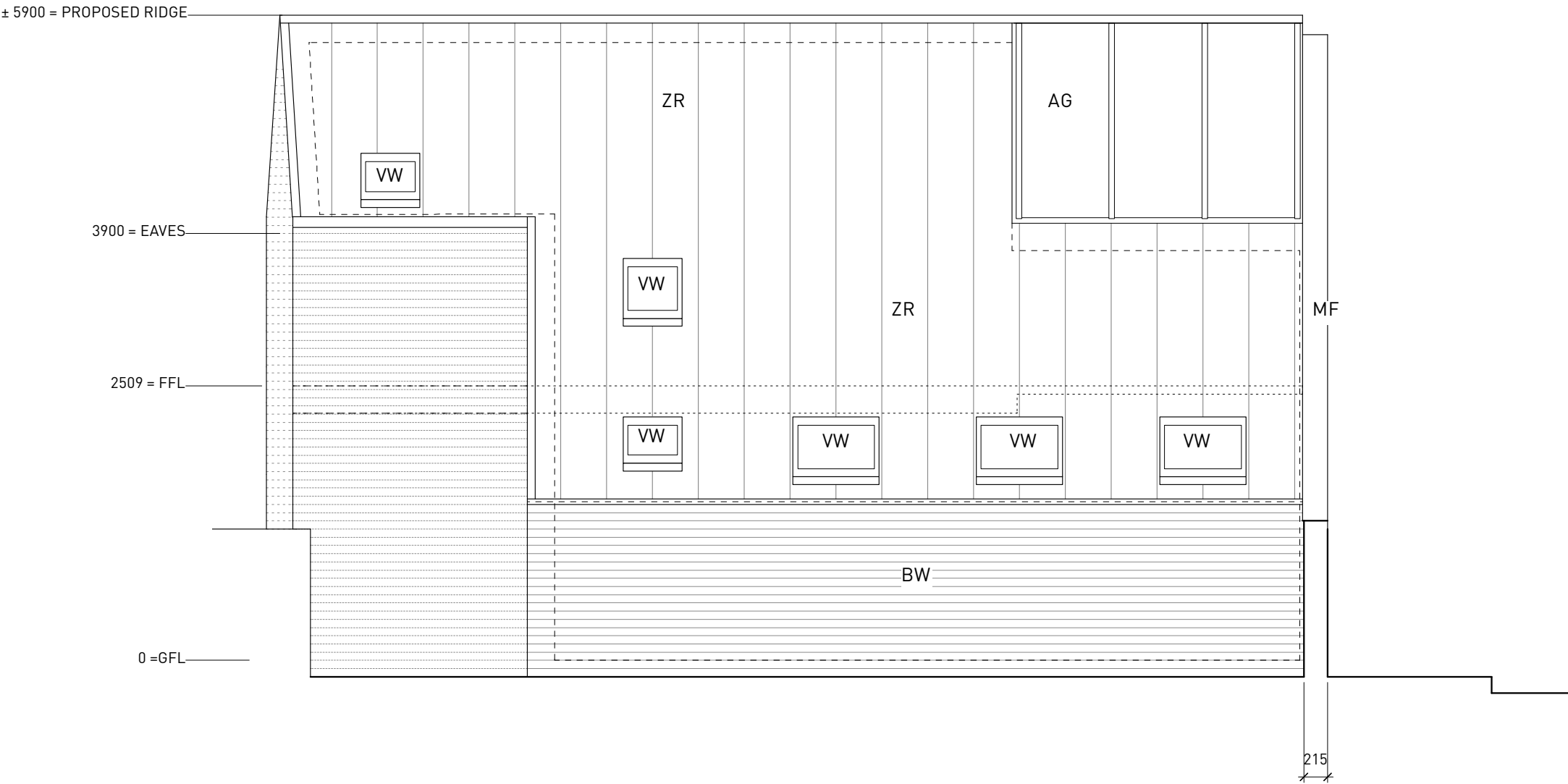

KEY TO FACING MATERIALS:

- ZR: Zinc roof (Graphite Grey)
- VW: Velux windows (as existing)
- BW: Fair faced brickwork
- MF: Metal flashings
- AG: Aluminium glazing (PPC)

Rozeman Architects

Studio 5
49 - 59 Old Street
Clerkenwell
London EC1V 0DF
T:020 72500526
e:mail@rozeman.co.uk

PROJECT

24A YORK RISE
LONDON NW5 1ST
HOUSE REFURBISHMENT &
THERMAL PERFORMANCE UPGRADE

DRAWING TITLE

NORTH WEST ELEVATION
FACING No23 LAURIER ROAD
PROPOSED

rev	date	init	description	
Drawn			Checked	Approved
PG				BR
Date			Scale @ A3	Status
JULY 2010			1:50	PLANNING
Project Number			Drawing Number	Rev.
141			(PL)15	-

Notes

To be read in conjunction with the specification and all relevant drawings.
Contractor to check all dimensions on site. Do not scale from this drawing.
Rozeman Architects to be advised of any variation between the drawings and site conditions.

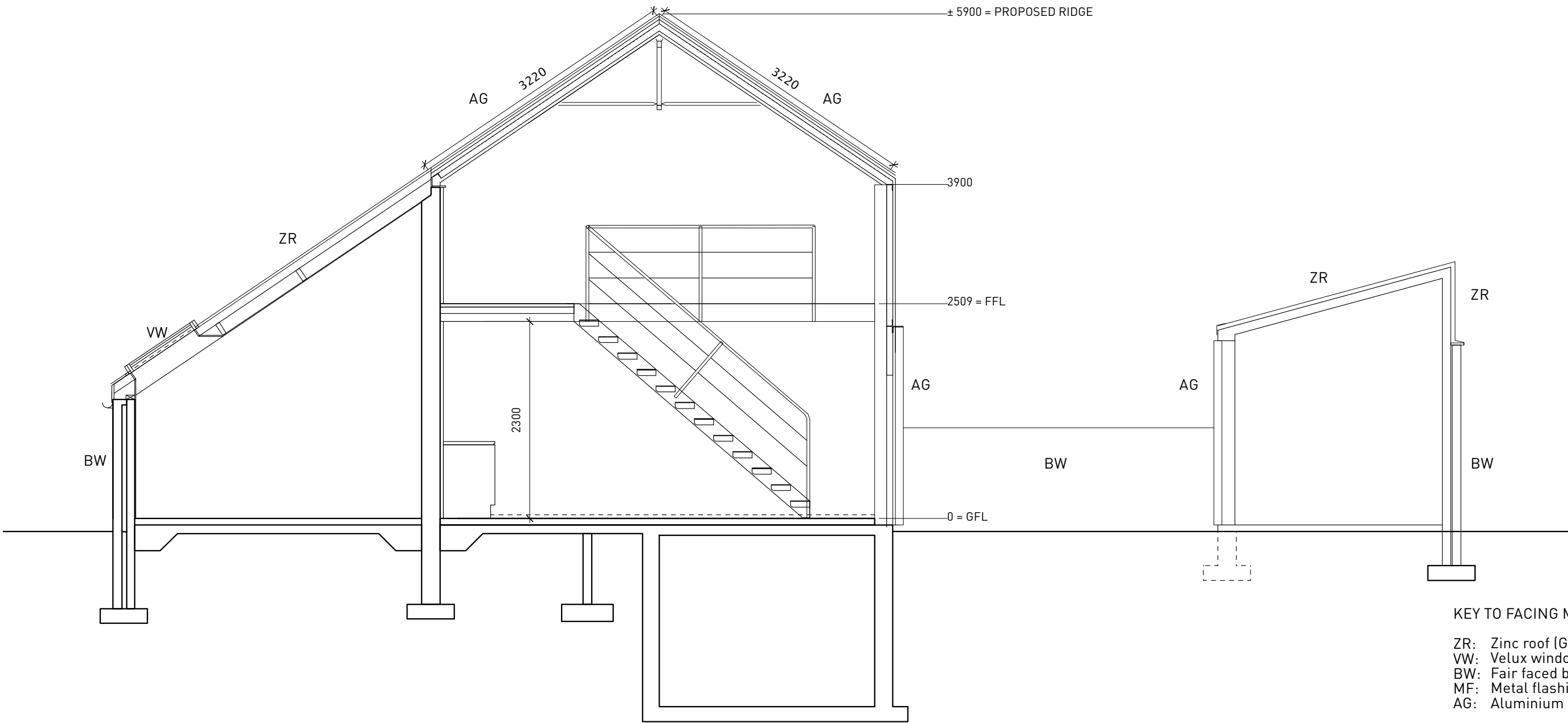

KEY TO FACING MATERIALS:

- ZR: Zinc roof (Graphite Grey)
VW: Velux windows (as existing)
BW: Fair faced brickwork
MF: Metal flashings
AG: Aluminium glazing (PPC)

Rozeman Architects

Studio 5
49 - 59 Old Street
Clerkenwell
London EC1V 0DF
T:020 72500526
e:mail@rozeman.co.uk

PROJECT

24A YORK RISE
LONDON NW5 1ST
HOUSE REFURBISHMENT &
THERMAL PERFORMANCE UPGRADE

DRAWING TITLE

SECTION AA
PROPOSED

rev	date	init	description	
Drawn			Checked	Approved
PG				BR
Date			Scale @ A3	Status
JULY 2010			1:50	PLANNING
Project Number			Drawing Number	Rev.
141			(PL)16	-