

Date	Revision
------	----------



Unit LF 3.9,
Lafone House,
The Leathermarket,
Weston Street,
London,
SE1 3ER
T: +44 (0) 20 7183 1043
F: +44 (0) 20 7691 7242
office@simonwhitehead.com
www.simonwhitehead.com
Simon Whitehead Architects Limited

Do not scale
All dimensions in millimetres unless otherwise stated.
Any variations or supplementary drawings are to be approved by the architect.

ALL DIMENSIONS AND CONDITIONS ARE TO BE CHECKED ON SITE PRIOR TO PREPARING DRAWINGS OR COMMENCING ANY WORK.

Warnings: These plans do not constitute contract documentation and users of this data will occur these files are current as of the date of issue. Your use of the content of these files is at your own risk. Reference should always be made to the hard copy which is superior to the digital format. Any documents produced by yourselves which contain part or all of this data remains your responsibility and is attributed to yourselves. Whilst every effort has been made to ensure that this file has been scanned for viruses, we cannot ensure that it does not contain any.

PLANNING

Project
13 PRINCE ALBERT ROAD
LONDON NW1 7SR

Drawing description
**EXISTING BASEMENT
FLOOR PLAN**

Local Authority
LONDON BOROUGH OF CAMDEN

Client
MS SHARRON WATERMAN

Scale 1:100	Date JULY 2010
----------------	-------------------

CAD drawn HD	Checked SW
-----------------	---------------

Job Number 10-017	Drawing Number EX-301
-----------------------------	---------------------------------

Revision

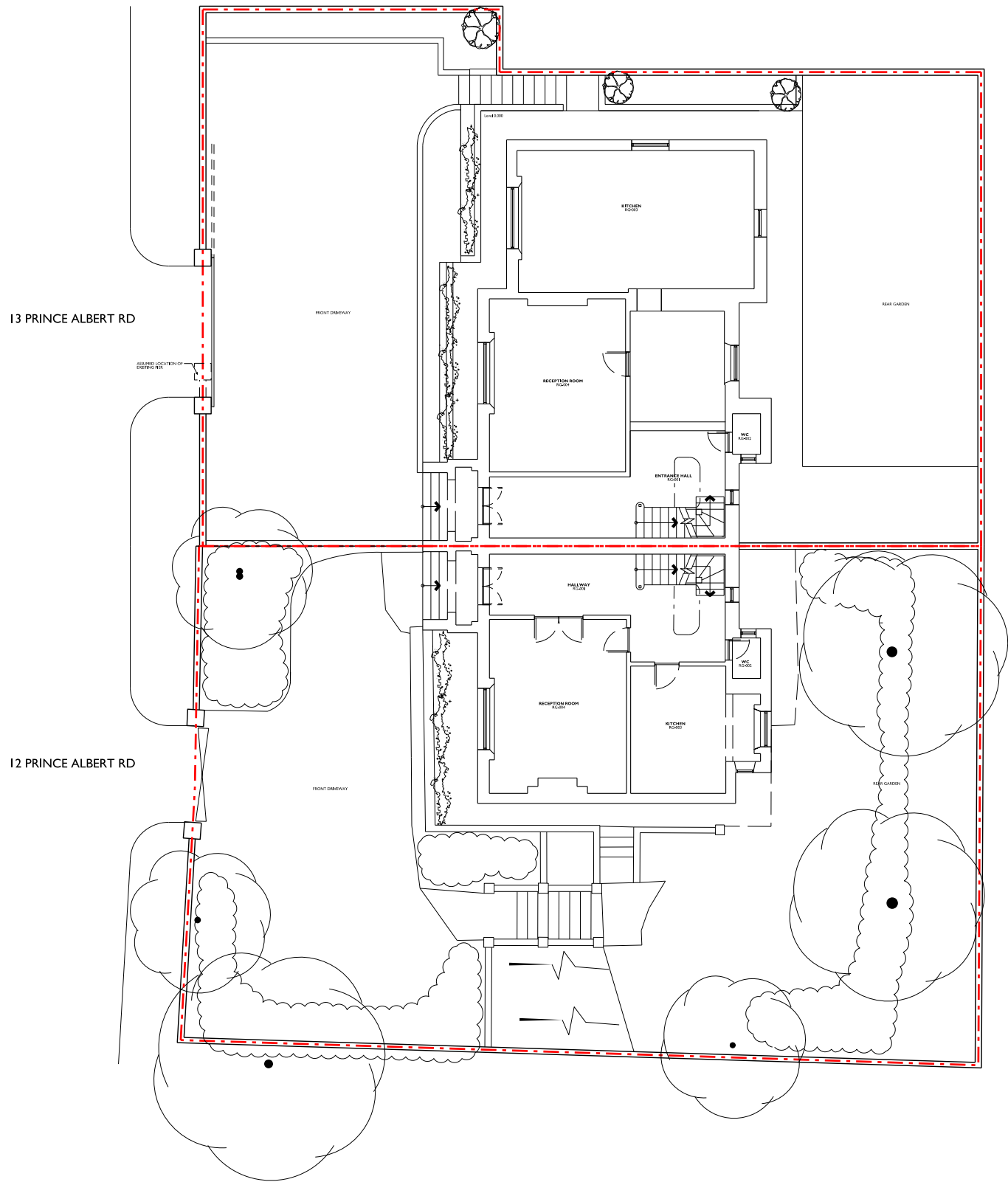

Date	Revision
------	----------



Unit L.F. 3.9,
Lafone House,
The Leathermarket,
Weston Street,
London,
SE1 3ER
T: +44 (0) 20 7 183 1043
F: +44 (0) 20 7 691 7242
office@simonwhitehead.co.uk
www.simonwhitehead.co.uk
Simon Whitehead Architects Limited

Do not scale
All dimensions in millimetres unless otherwise stated.
Any variation or supplementary drawings are to be approved by the architect.

ALL DIMENSIONS AND CONDITIONS ARE TO BE CHECKED ON SITE PRIOR TO PREPARING DRAWINGS OR COMMENCING ANY WORK.

Warnings: These does not constitute contract documentation and users of this data will occur these files are current as of the date of issue. Your use of the content of these files is at your own risk. Reference should always be made to the hard copy which is superior to the digital format. Any documents produced by yourselves which contain part or all of this data remains your responsibility and is attributed to yourselves. Whilst every effort has been made to ensure that this file has been scanned for viruses, we cannot ensure that it does not contain any.

PLANNING

Project
13 PRINCE ALBERT ROAD
LONDON NW1 7SR

Drawing description
EXISTING GROUND
FLOOR PLAN

Local Authority
LONDON BOROUGH OF CAMDEN

Client
MS SHARON WATERMAN

Scale
1:1000

Date
JULY 2010

CAD drawn
HD

Checked
SW

Job Number
10-017

Drawing Number
EX-302

Revision

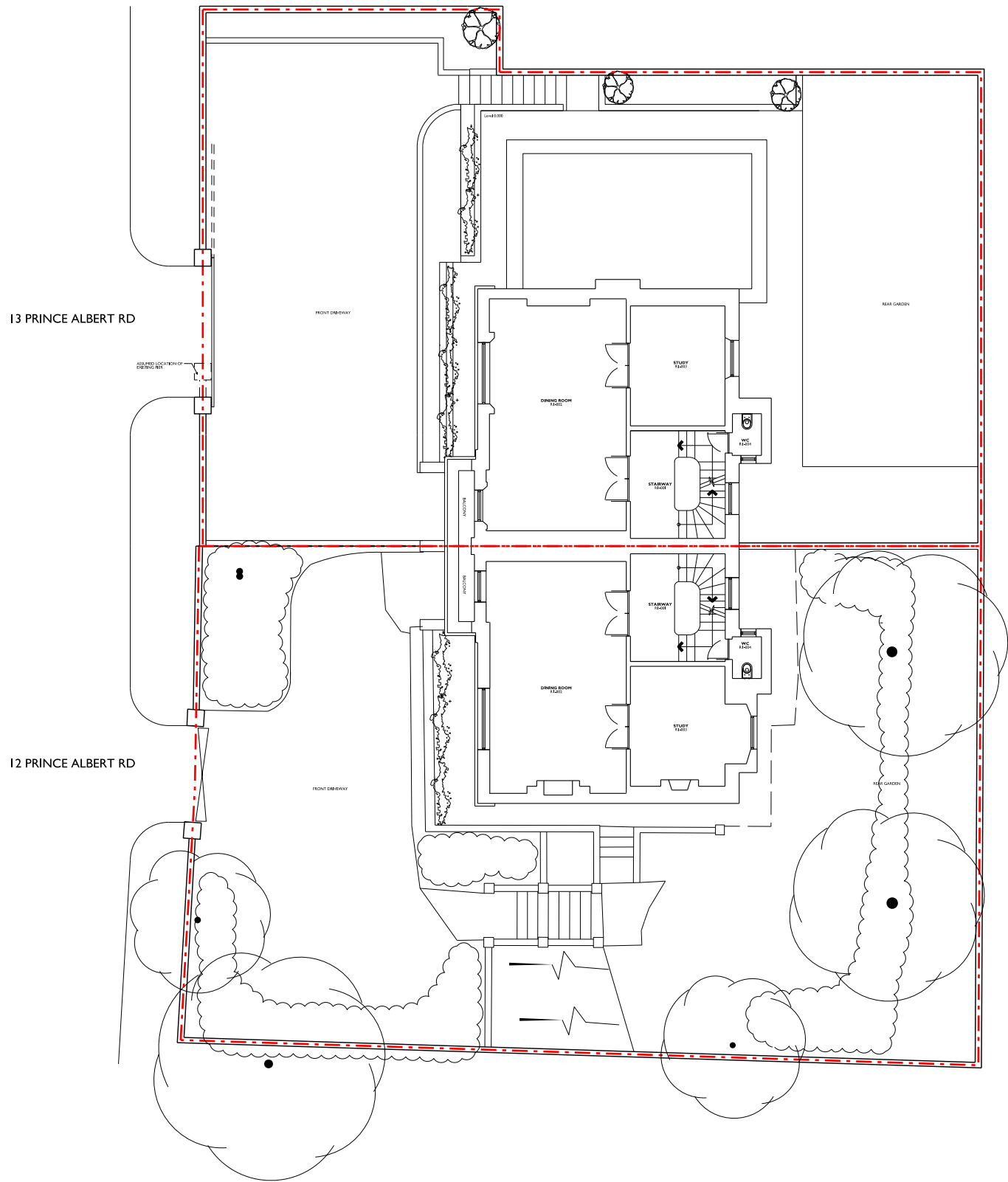

Date	Revision
------	----------



Unit L.F. 3.9,
Lafone House,
The Leathermarket,
Weston Street,
London,
SE1 3ER
T: +44 (0) 20 7 183 1043
F: +44 (0) 20 7 691 7242
office@simonwhitehead.co.uk
www.simonwhitehead.co.uk
Simon Whitehead Architects Limited

Do not scale
All dimensions in millimetres unless otherwise stated.
Any variation or supplementary drawings are to be approved by the architect.

ALL DIMENSIONS AND CONDITIONS ARE TO BE CHECKED ON SITE PRIOR TO PREPARING DRAWINGS OR COMMENCING ANY WORK.

Warnings: Model does not constitute contract documentation and users of this data will occur these files are current as of the date of issue. Your use of the content of these files is at your own risk. Reference should always be made to the hard copy which is superior to the digital format. Any documents produced by yourselves which contain part or all of this data remains your responsibility and is attributed to yourselves. Whilst every effort has been made to ensure that this file has been scanned for viruses, we cannot ensure that it does not contain any.

Status

PLANNING

Project
13 PRINCE ALBERT ROAD
LONDON NW1 7SR

Drawing description
EXISTING FIRST
FLOOR PLAN

Local Authority
LONDON BOROUGH OF CAMDEN

Client
MS SHARON WATERMAN

Scale
1:100 @ A1

Date
JULY 2010

CAD drawn
HD

Checked
SW

Job Number
10-017

Drawing Number
EX-303

Revision

--	--	--	--	--	--	--	--	--	--

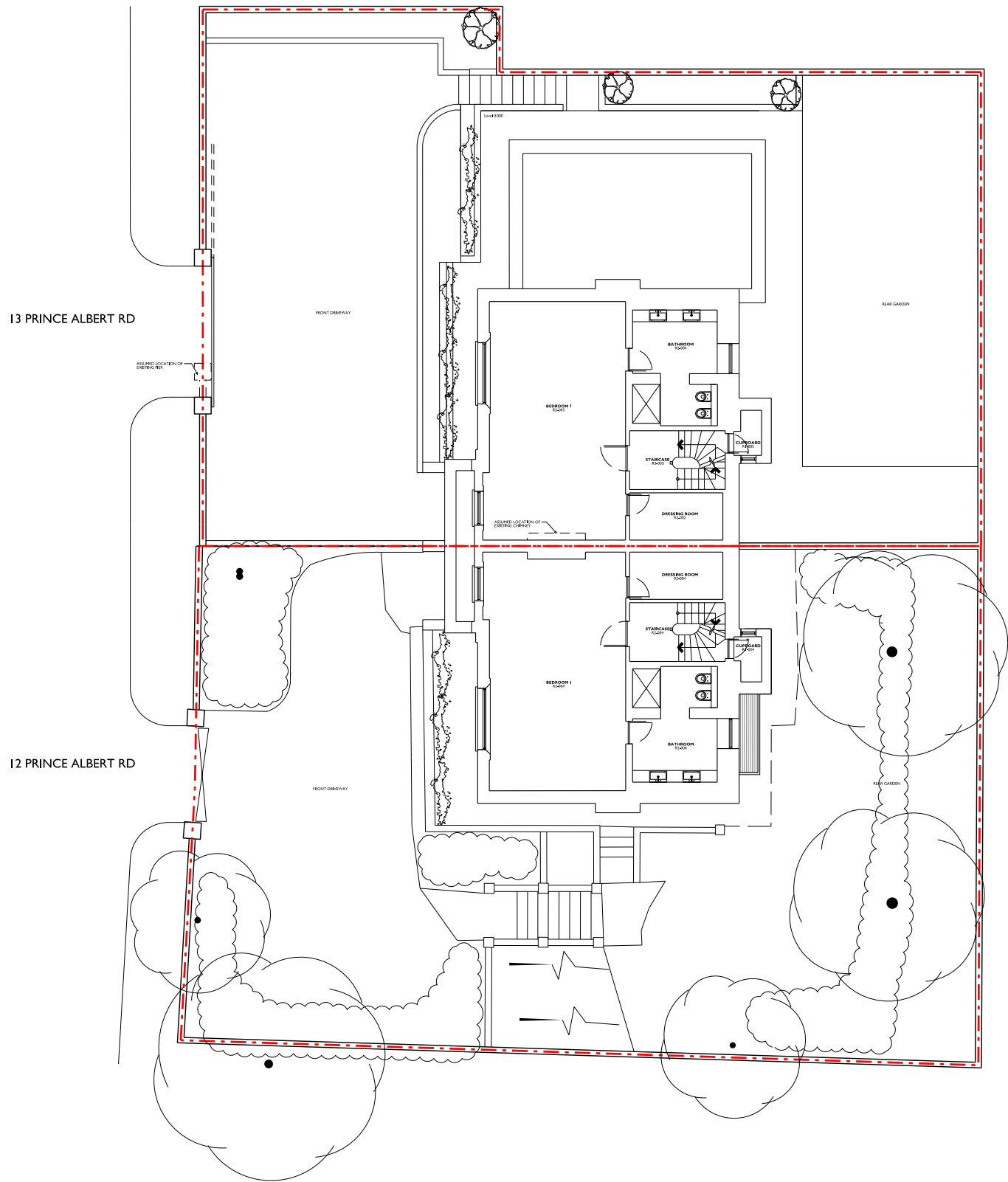

Date	Revision
------	----------



Unit L.F. 3.9,
Lafone House,
The Leathermarket,
Weston Street,
London,
SE1 3ER
T: +44 (0) 20 7 183 1063
F: +44 (0) 20 7 691 7242
office@simonwhitehead.com
www.simonwhitehead.com
Simon Whitehead Architects Limited

Do not scale
All dimensions in millimetres unless otherwise stated.
Any variations or supplementary drawings are to be approved by the Architect.

ALL DIMENSIONS AND CONDITIONS ARE TO BE CHECKED ON SITE PRIOR TO PREPARING DRAWINGS OR COMMENCING ANY WORK.

Warnings: Users does not constitute contract documentation and users of this data will occur. These files are current as of the date of issue. Your use of the content of these files is at your own risk. Reference should always be made to the hard copy which is superior to the digital format. Any documents produced by yourselves which contain part or all of this data remains your responsibility and is attributed to yourselves. While every effort has been made to ensure that this file has been scanned for viruses, we cannot ensure that it does not contain any.

PLANNING

Project
13 PRINCE ALBERT ROAD
LONDON NW1 7SR

Drawing description
EXISTING SECOND
FLOOR PLAN

Local Authority
LONDON BOROUGH OF CAMDEN

Client
MS SHARRON WATERMAN

Scale
1:100 @ A1

Date
JULY 2010

CAD drawn
HD

Checked
SW

Job Number
10-017

Drawing Number
EX-304

Revision

--	--	--	--	--	--	--	--	--	--

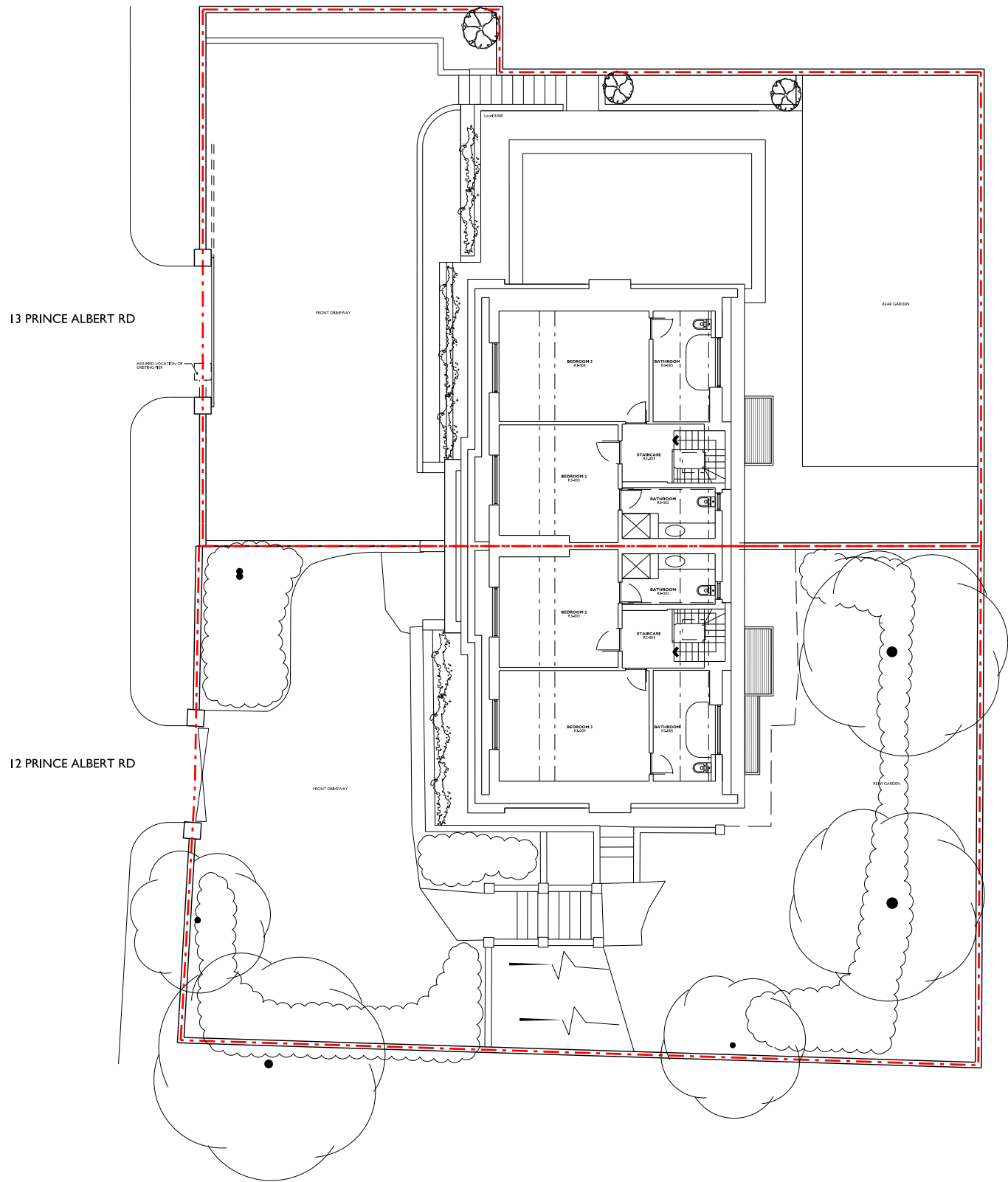

Date	Revision
------	----------



Unit LF 3.9,
Lafone House,
The Leathermarket,
Weston Street,
London,
SE1 3ER
T: +44 (0) 20 7183 1043
F: +44 (0) 20 7691 7242
office@simonwhitehead.com
www.simonwhitehead.com
Simon Whitehead Architects Limited

Do not scale
All dimensions in millimetres unless otherwise stated.
Any variations or supplementary drawings are to be approved by the Architect.

ALL DIMENSIONS AND CONDITIONS ARE TO BE CHECKED ON SITE PRIOR TO PREPARING DRAWINGS OR COMMENCING ANY WORK.

Warnings: Users does not constitute contract documentation and users of this data will occur. These files are current as of the date of issue. Your use of the content of these files is at your own risk. Reference should always be made to the hard copy which is superior to the digital format. Any documents produced by yourselves which contain part or all of this data remains your responsibility and is attributed to yourselves. While every effort has been made to ensure that this file has been checked for viruses, we cannot ensure that it does not contain any.

PLANNING

Project
13 PRINCE ALBERT ROAD
LONDON NW1 7SR

Drawing description
EXISTING THIRD
FLOOR PLAN

Local Authority
LONDON BOROUGH OF CAMDEN

Client
MS SHARRON WATERMAN

Scale
1:100 @ A1

Date
JULY 2010

CAD drawn
HD

Checked
SW

Job Number
10-017

Drawing Number
EX-305

Revision

--	--	--	--	--	--	--	--	--	--

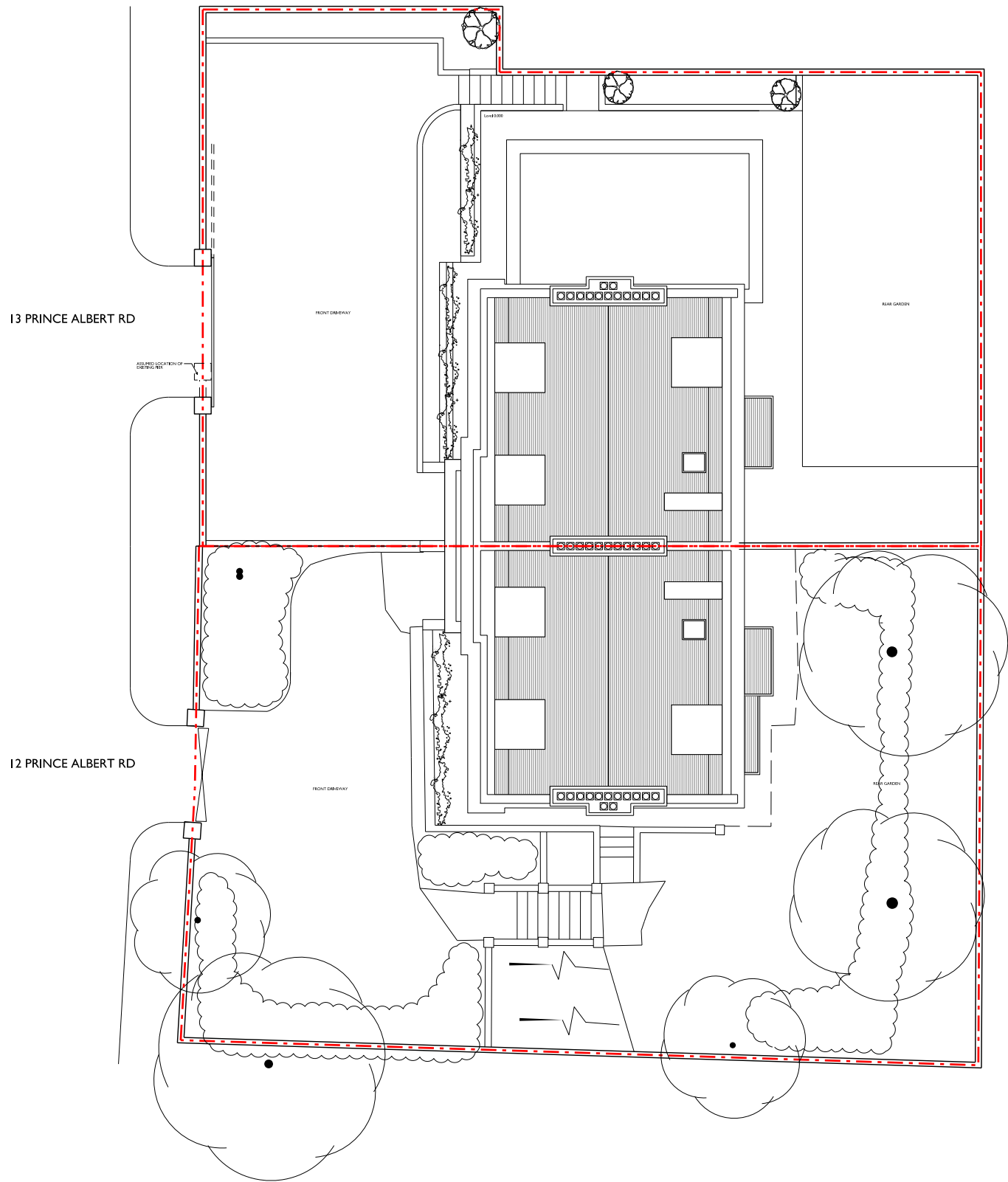

Date	Revision
------	----------



Unit LF 3.9,
Lafone House,
The Leathermarket,
Weston Street,
London,
SE1 3ER
T: +44 (0) 20 7183 1043
F: +44 (0) 20 7491 7242
office@simonwhitehead.co.uk
www.simonwhitehead.co.uk
Simon Whitehead Architects Limited

Do not scale
All dimensions in millimetres unless otherwise stated.
Any variations or supplementary drawings are to be approved by the Architect.

ALL DIMENSIONS AND CONDITIONS ARE TO BE CHECKED ON SITE PRIOR TO PREPARING DRAWINGS OR COMMENCING ANY WORK.

Warnings: Users does not constitute contract documentation and users of this data will occur. These files are current as of the date of issue. Your use of the content of these files is at your own risk. Reference should always be made to the hard copy which is superior to the digital format. Any documents produced by yourselves which contain part or all of this data remains your responsibility and is attributed to yourselves. While every effort has been made to ensure that this file has been checked for viruses, we cannot ensure that it does not contain any.

Status

PLANNING

Project
13 PRINCE ALBERT ROAD
LONDON NW1 7SR

Drawing description
EXISTING ROOF PLAN

Local Authority
LONDON BOROUGH OF CAMDEN

Client
MS SHARRON WATERMAN

Scale
1:1000

Date
JULY 2010

CAD drawn
HD

Checked
SW

Job Number
10-017

Drawing Number
EX-306

Revision

--	--	--	--	--	--	--	--	--	--



FRONT ELEVATION

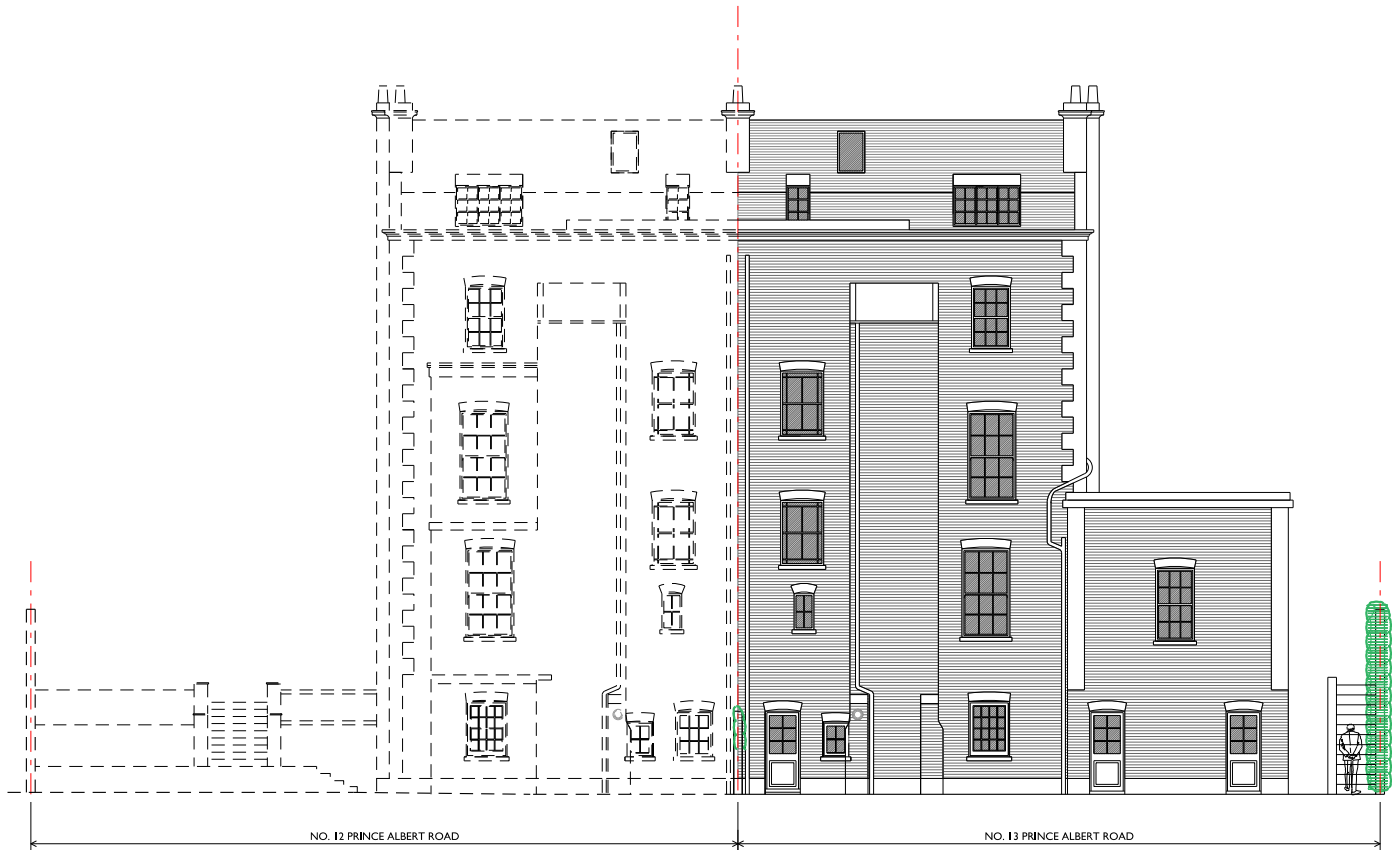

REAR ELEVATION

Date	Revision
------	----------



Unit L.F. 3.9,
Lafone House,
The Leathermarket,
Weston Street,
London,
SE1 3ER
T: +44 (0) 20 7 183 1063
F: +44 (0) 20 7 691 7242
office@simonwhitehead.com
www.simonwhitehead.com
Simon Whitehead Architects Limited

Do not scale
All dimensions in millimetres unless otherwise stated.
Any variations or supplementary drawings are to be approved by the Architect.

ALL DIMENSIONS AND CONDITIONS ARE TO BE CHECKED ON SITE PRIOR TO PREPARING DRAWINGS OR COMMENCING ANY WORK.

Warnings: Model does not constitute contract documentation and users of this data will occur. These files are current as of the date of issue. Your use of the content of these files is at your own risk. Reference should always be made to the hard copy which is superior to the digital format. Any documents produced by yourselves which contain part or all of this data remain your responsibility and is attributed to yourselves. Whilst every effort has been made to ensure that this file has been scanned for viruses, we cannot ensure that it does not contain any.

PLANNING

Project
13 PRINCE ALBERT ROAD
LONDON NW1 7SR

Drawing description
EXISTING ELEVATIONS

Local Authority
LONDON BOROUGH OF CAMDEN

Client
MS SHARRON WATERMAN

Scale
1:100 @ A1

Date
JULY 2010

CAD drawn
HD

Checked
SW

Job Number
10-017

Drawing Number
EX-307

Revision

--	--	--	--	--	--	--	--	--	--



SIDE ELEVATION

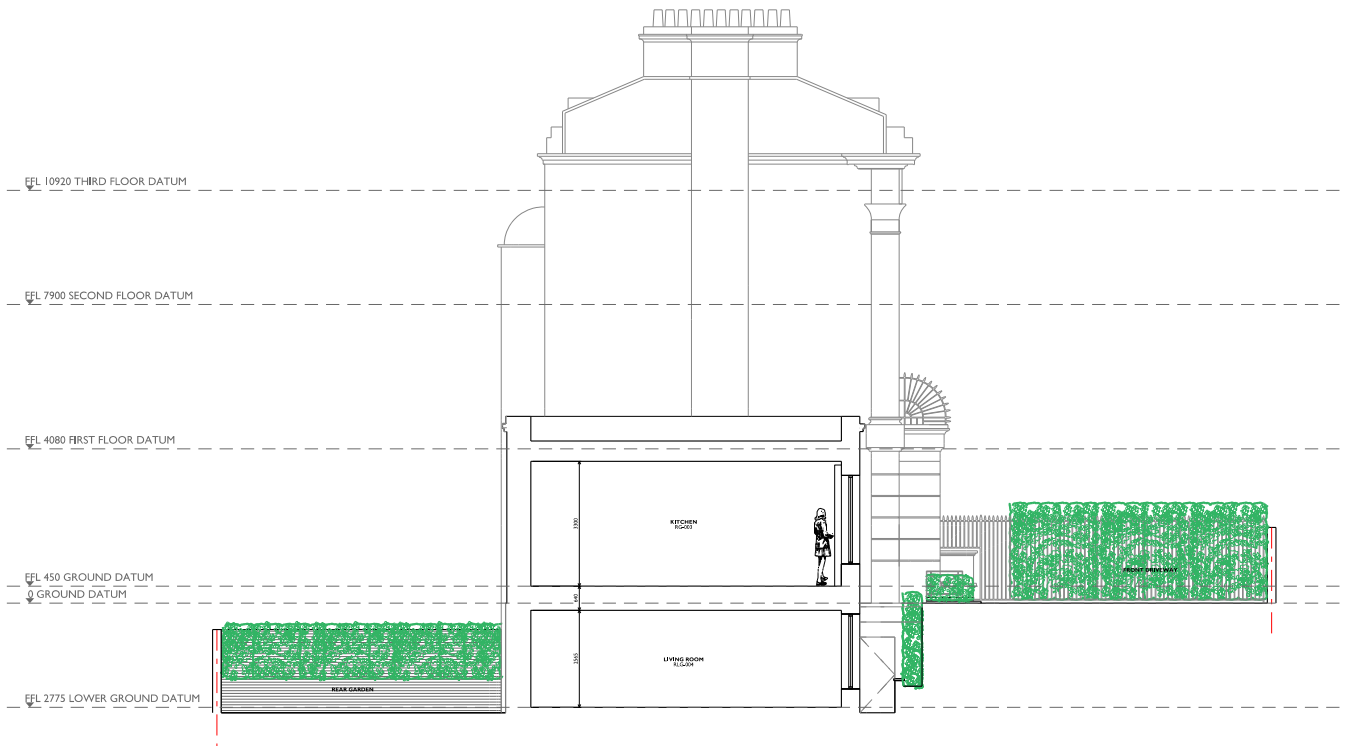

SECTION A_A

Date	Revision
------	----------



Unit LF 3.9,
Lafone House,
The Leathermarket,
Weston Street,
London,
SE1 3ER
T: +44 (0) 20 7 183 1043
F: +44 (0) 20 7 691 7242
office@simonwhitehead.com
www.simonwhitehead.com
Simon Whitehead Architects Limited

Do not scale
All dimensions in millimetres unless otherwise stated.
Any variations or supplementary drawings are to be approved by the architect.

ALL DIMENSIONS AND CONDITIONS ARE TO BE CHECKED ON SITE PRIOR TO PREPARING DRAWINGS OR COMMENCING ANY WORK.

Warnings: These does not constitute contract documentation and users of this data will occur these files are current as of the date of issue. Your use of the content of these files is at your own risk. Reference should always be made to the hard copy which is superior to the digital format. Any documents produced by yourselves which contain part or all of this data remains your responsibility and is attributed to yourselves. Whilst every effort has been made to ensure that this file has been scanned for viruses, we cannot ensure that it does not contain any.

Status

PLANNING

Project
13 PRINCE ALBERT ROAD
LONDON NW1 7SR

Drawing description
EXISTING SIDE ELEVATION
& SECTION A_A

Local Authority
LONDON BOROUGH OF CAMDEN

Client
MS SHARRON WATERMAN

Scale
1:100 @

Date
JULY 2010

CAD drawn
HD

Checked
SW

Job Number
10-017

Drawing Number
PL-308

Revision

--	--	--	--	--	--	--	--	--	--