

SK118	NORTH 
Note: all plans are orientated due north unless otherwise stated	

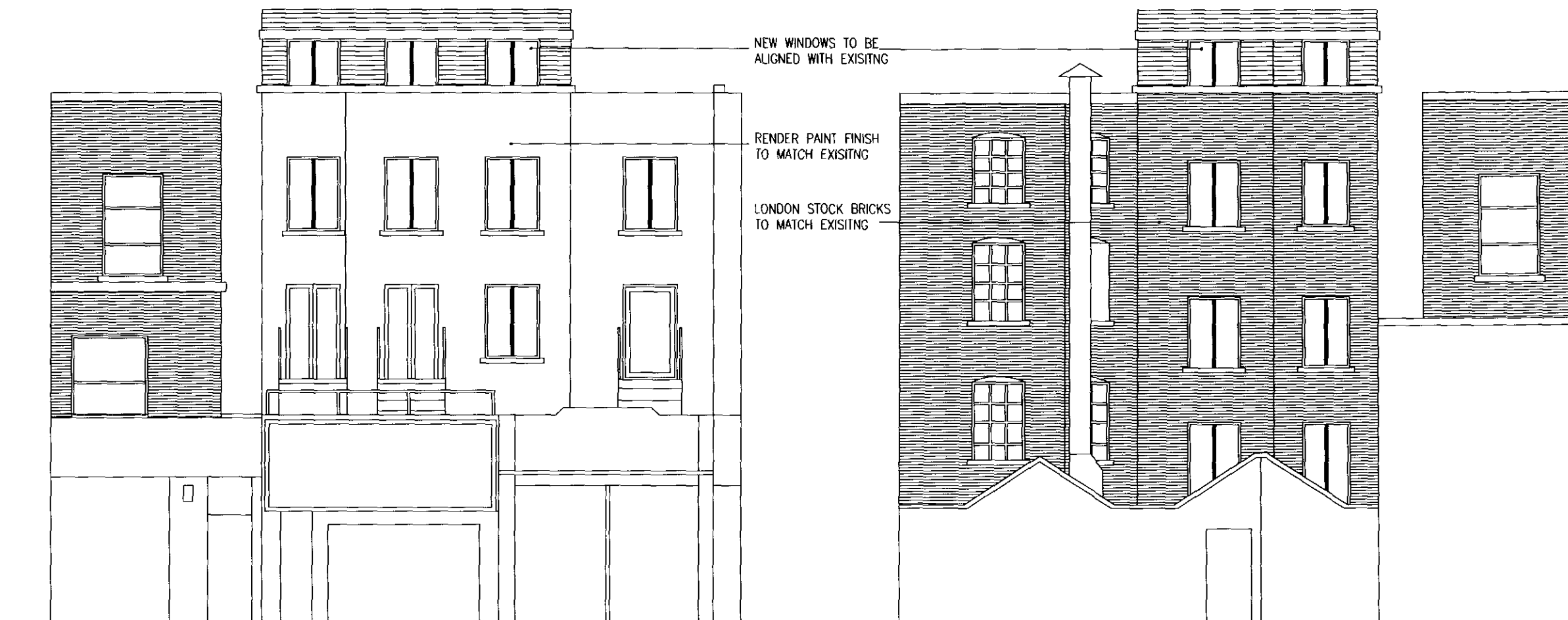

NEW WINDOWS TO BE  
ALIGNED WITH EXISTING

RENDER PAINT FINISH  
TO MATCH EXISTING

LONDON STOCK BRICKS  
TO MATCH EXISTING

RECEIVED 19 NOV 2010

PROPOSED FRONT ELEVATION

PROPOSED REAR ELEVATION

Rev	Notes	Date
Drawn	JB	Chk. JB
		Date 25.08.10
DO NOT SCALE THE DRAWING. ALL DIMENSIONS MUST BE CHECKED ON SITE. JNB DESIGN ARE TO BE INFORMED OF ANY DISCREPANCIES PRIOR TO CONSTRUCTION. THE DRAWING AND ANY OF THE DETAILS THEREIN REMAIN THE COPYRIGHT OF JNB DESIGN.		
<input type="checkbox"/> Legal <input checked="" type="checkbox"/> Planning <input type="checkbox"/> Tender <input type="checkbox"/> Construction <input type="checkbox"/> As-built		
 <b>JNB DESIGN</b>		
<b>Contact</b> JNB Design, Ringiey House, 349 Royal College Street, NW1 9QS info@jnbdesign.co.uk, www.jnbdesign.co.uk		
<b>Client</b> MIKE & TARA KENNEY		
<b>Project</b> 56 CHALK FARM ROAD LONDON, NW1 8AN		
<b>Drawing Title</b> PROPOSED ELEVATIONS FRONT & REAR		
<b>Drawing no.</b>	<b>Size</b>	<b>Scale</b>
109/SK118	A3	1:100