

Existing First Floor

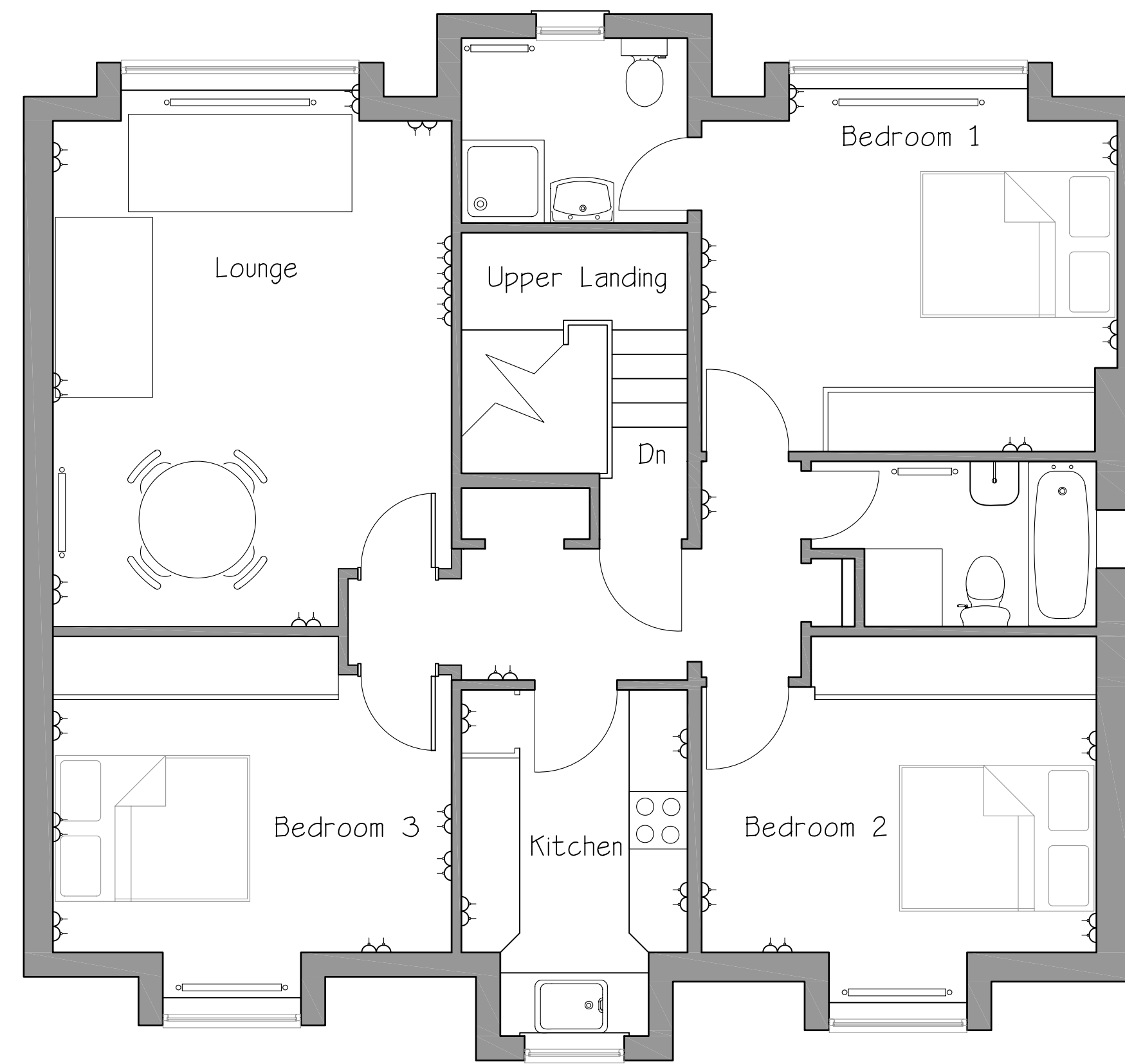

Existing Second Floor

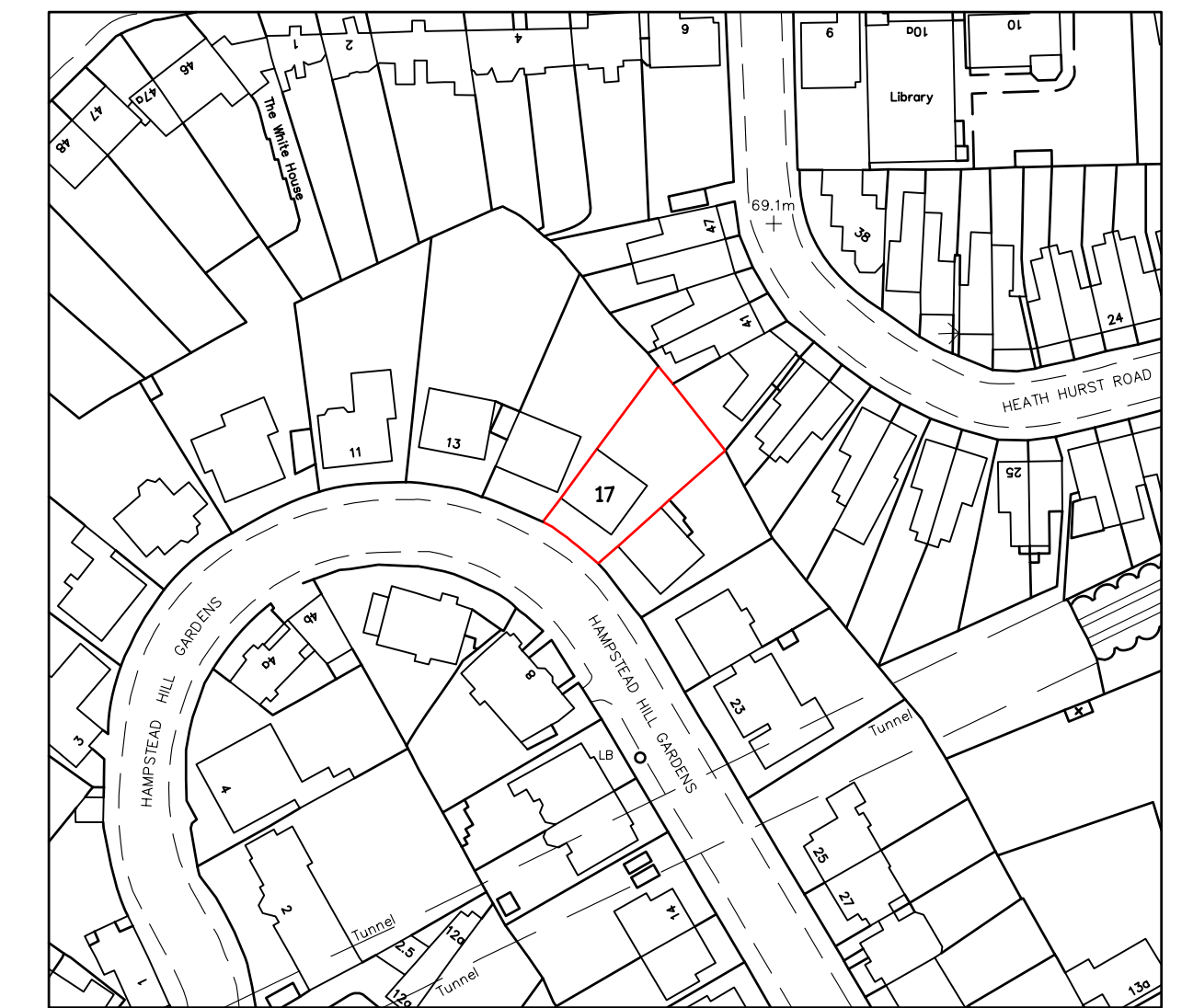

Location Plan

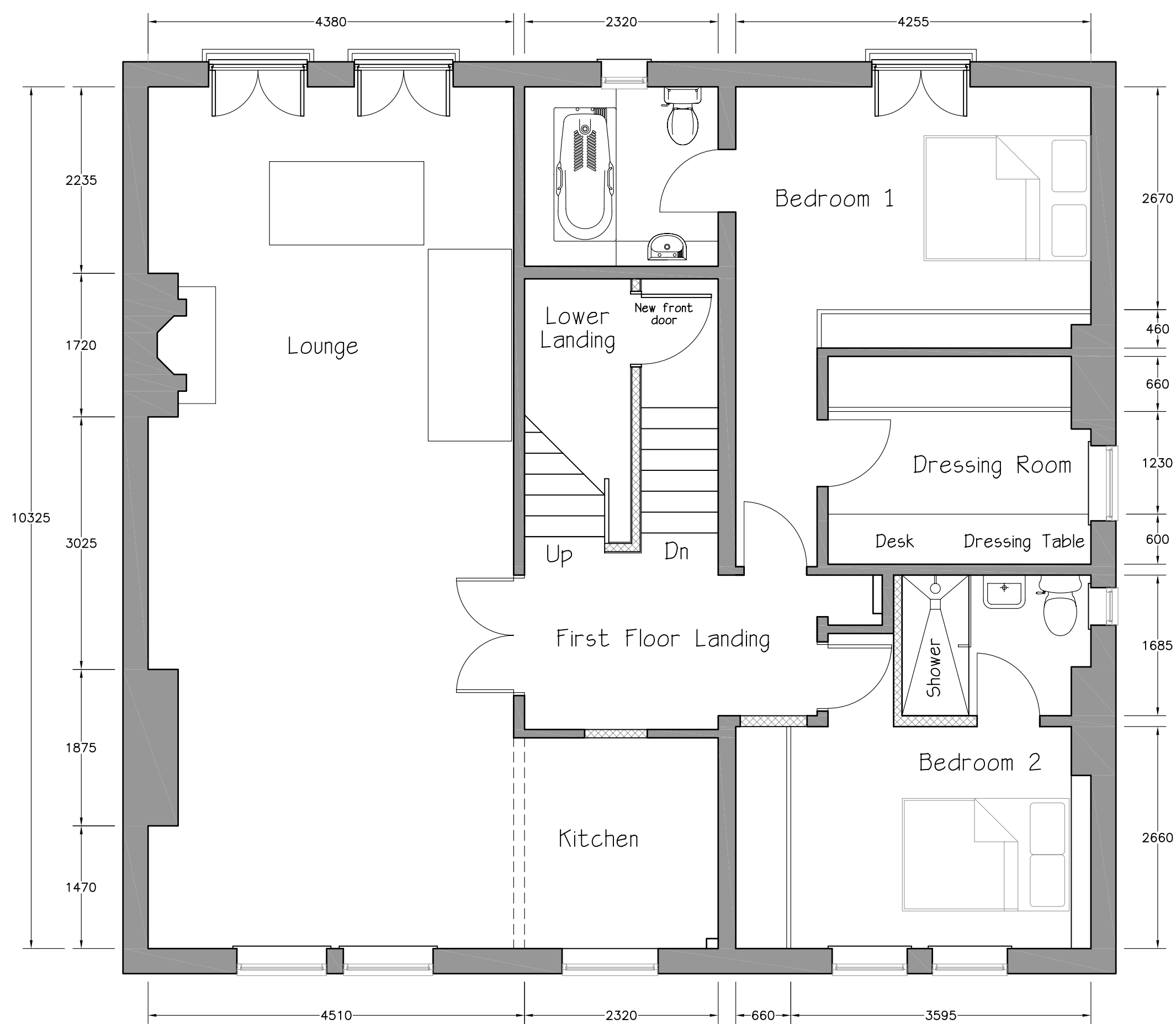

Proposed First Floor

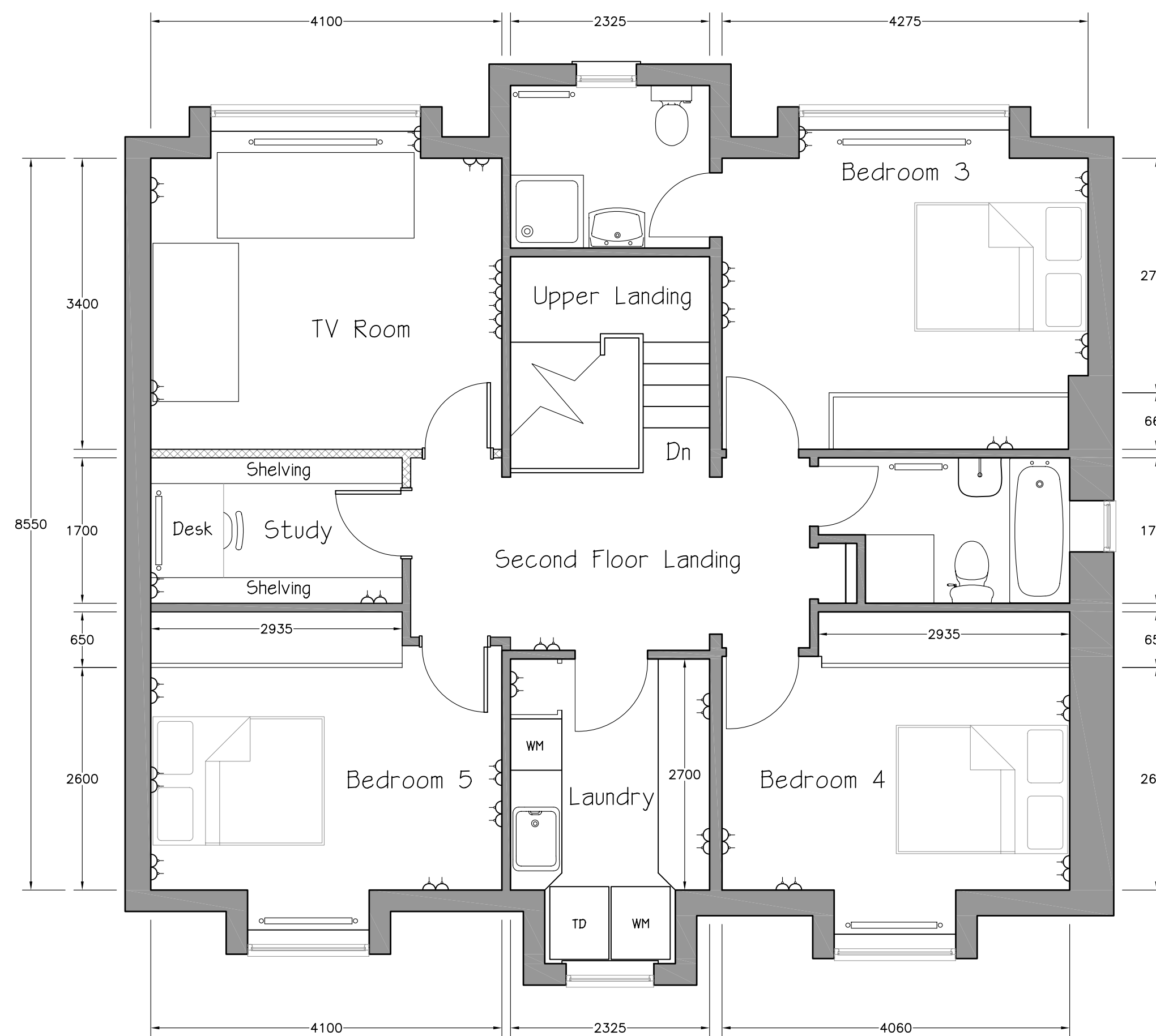

Proposed Second Floor

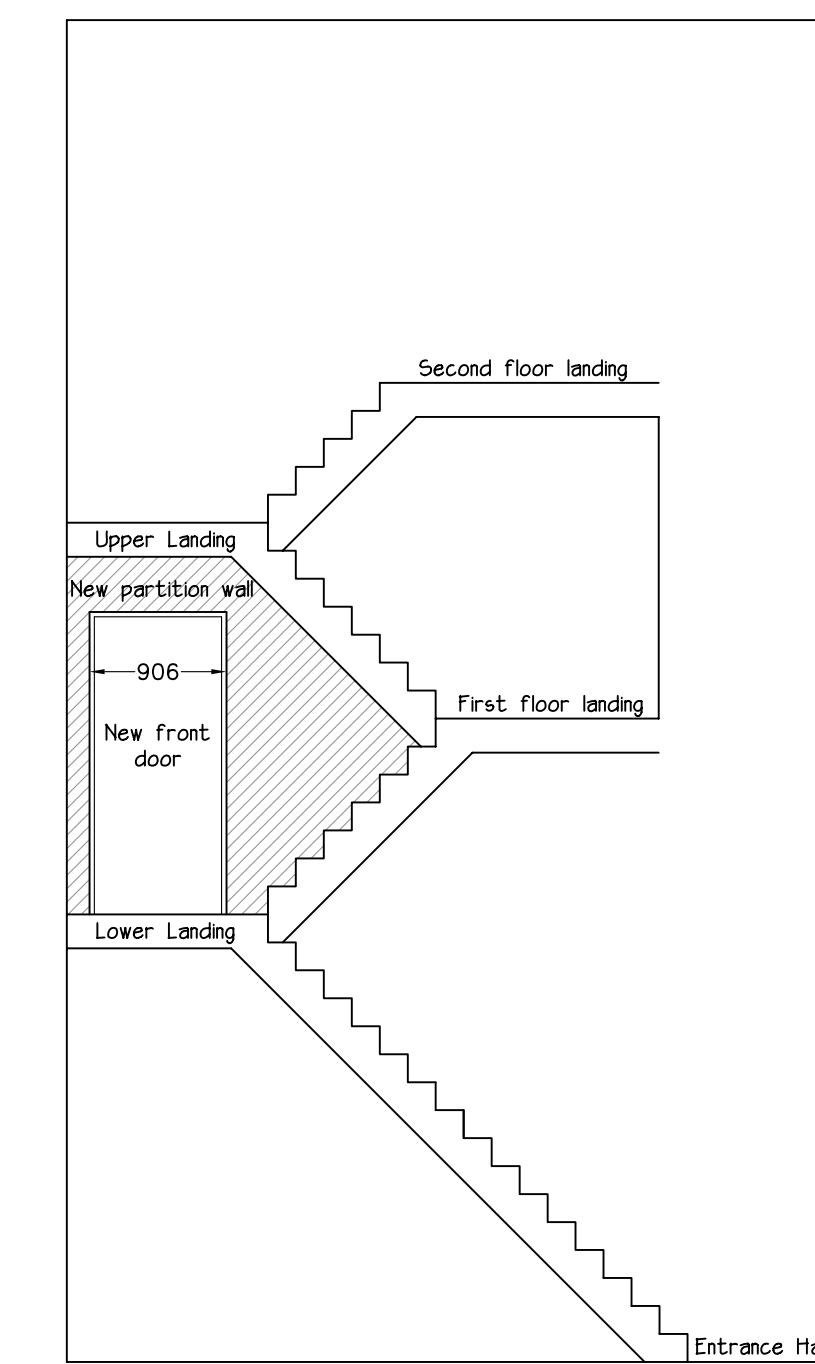

Stairwell Section

- Notes.
- 1 All dimensions are shown in MILLIMETRES and must be checked on site prior to the commencement of work and any discrepancy is to be reported.
 - 2 All work is to comply with the current requirements of the Building Regulations and allied legislation.
 - 3 All materials are to be used and installed in strict compliance with the relevant manufacturer's recommendations.

Rev	Date	Amendments

Drawing Status

Working Drawing

Woods
Town and Country Houses
Ian Richard Woods
111 Grange Road Guildford
Surrey GU2 9QD
Telephone 01483 233233
Mobile 07768 842802
Email - woods@irwoods.co.uk

Project
17 Hampstead Hill Gardens
London
NW3 2PH
Conversion of two flats
into one flat

Drawing Title
Existing and Proposed
Floor Plans
Section and Location Plan

Scale 1 - 50 and 1 - 1250

Drawn IW/CAD Date AUG 2010

Drawing No HHG-41 Rev -