

NOTES

- Copyright of this drawing is owned solely by ADS Design & Brand Development Ltd. This document is confidential and as such its contents should be treated with the utmost care and consideration, and in no circumstances should it be disclosed, distributed, published or copied whether in part or in whole, without the prior consent of ADS Design and Brand Development Ltd in writing.
- All dimensions should be checked on site prior to commencement of work or associated manufacturing.
  - This drawing should be read in conjunction with relevant specifications and documentation issued by ADS Design or third parties. The contractor is responsible for assimilating the information and reporting discrepancies to ADS Design prior to commencement of works.
  - The contractor is responsible for ensuring that all works comply with Local Authority requirements and national regulations.

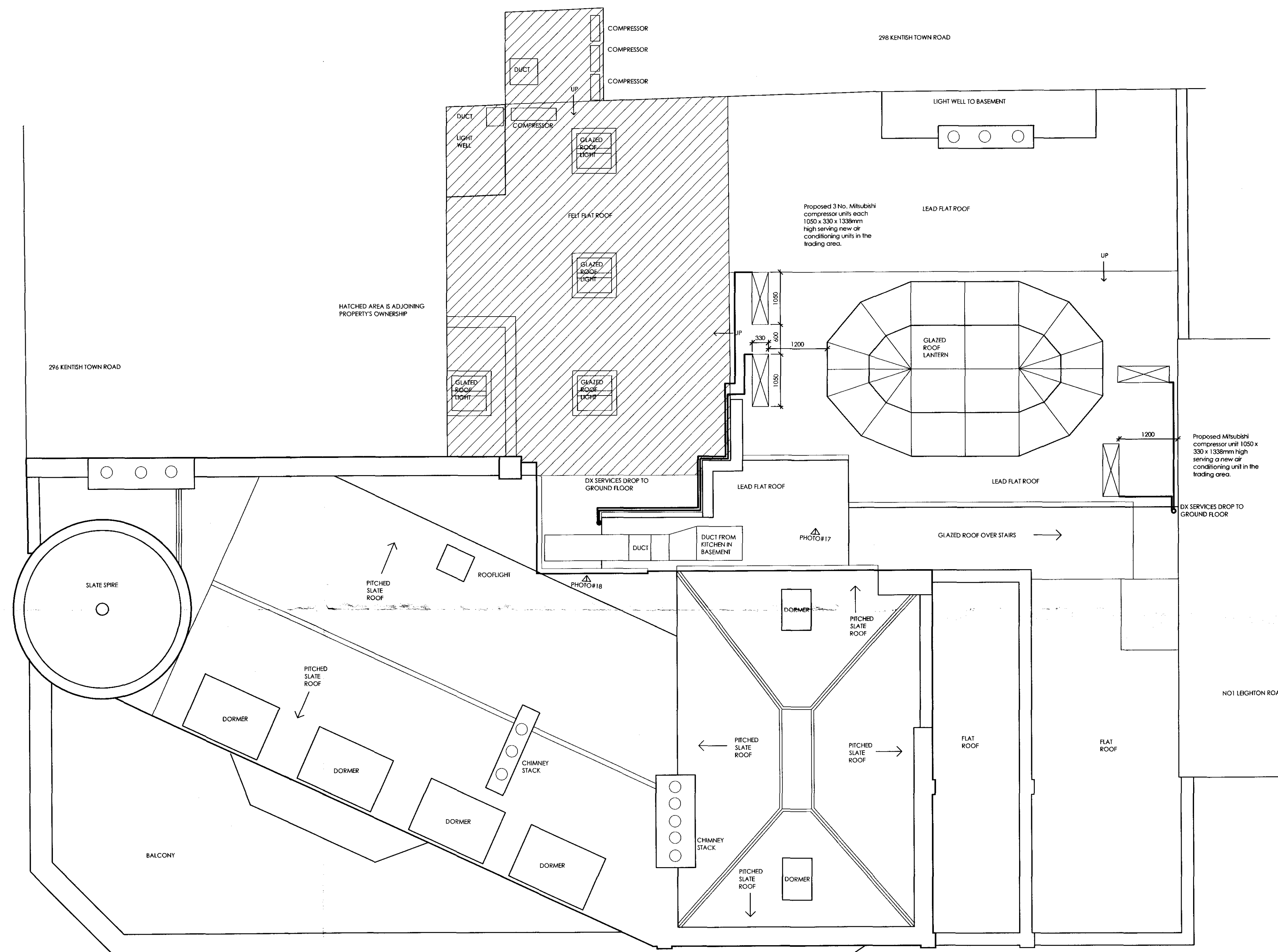

A COMPRESSOR POSITIONS ALTERED, PIPES ADDED 18NOV10 AL

REV	NOTES	DATE	BY

# ADSDESIGN

INTERIORS • ARCHITECTURE

ADS DESIGN & BRAND DEVELOPMENT Ltd  
 King John's Gallery, King John's Island, Mythe Road,  
 Tewkesbury, GL20 6EB  
 Tel: +44 (0) 1684 870 870 Fax: +44 (0) 1684 878 202  
 email: info@ads-design.co.uk

CLIENT  
**Greene King**

PROJECT  
**Assembly House  
 Kentish Town  
 London**

DRAWING TITLE  
**Roof Plan  
 as Proposed**

SCALE 1:50 SHEET **A1**

DATE Oct 10 DRAWN A.L.

TICK & DATE IF PRELIMINARY

DRAWING NUMBER  
**107** **A**

