

NOTES

Copyright of this drawing is owned solely by ADS Design & Brand Development Ltd. This document is confidential and as such its contents should be treated with the utmost care and consideration, and in no circumstances should it be disclosed, distributed, published or copied whether in part or in whole, without the prior consent of ADS Design and Brand Development Ltd in writing.

- All dimensions should be checked on site prior to commencement of work or associated manufacturing.
- This drawing should be read in conjunction with relevant specifications and documentation issued by ADS Design or third parties. The contractor is responsible for assuming the information and reporting discrepancies to ADS Design prior to commencement of works.
- The contractor is responsible for ensuring that all works comply with Local Authority requirements and national regulations.

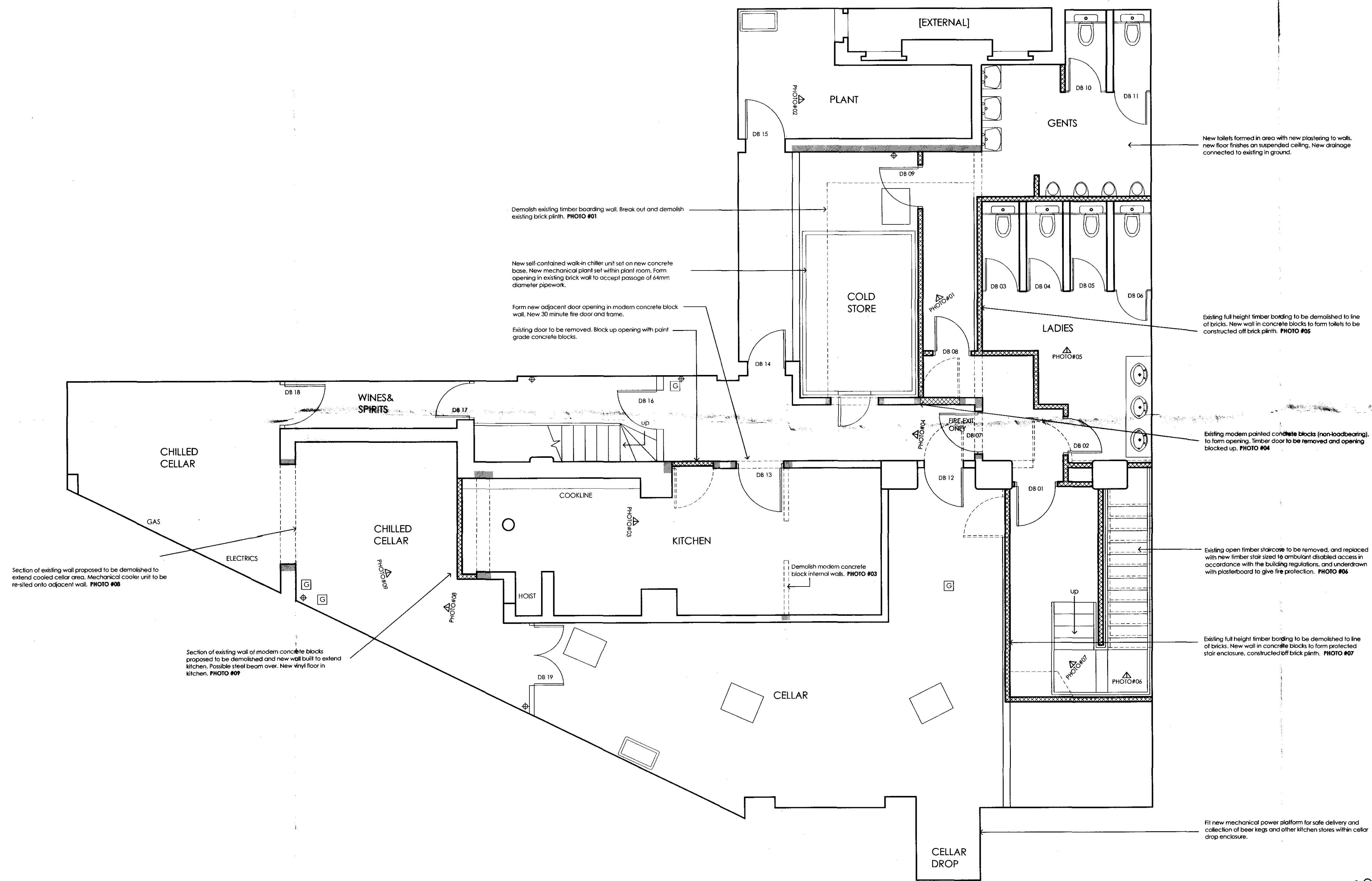

B	DOOR REFERENCES ADDED	28OCT10	AL
A	PUBLIC TOILETS LOCATED IN BASEMENT	OCT10	AL
REV	NOTES	DATE	BY

ADSDESIGN
INTERIORS - ARCHITECTURE

ADS DESIGN & BRAND DEVELOPMENT Ltd
King John's Gallery, King John's Island, Mythe Road,
Tewkesbury, GL20 5EB
Tel: +44 (0) 1684 870 870 Fax: +44 (0) 1684 878 202
email: info@ads-design.co.uk

CLIENT
Greene King

PROJECT
**The Assembly House
Kentish Town
London**

DRAWING TITLE
**Basement Plan
as Proposed**

SCALE 1:50	SHEET A1
DATE August 10	DRAWN AL
TICK & DATE IF PRELIMINARY	

DRAWING NUMBER 101	B
------------------------------	----------

RECEIVED
n 2 NOV 2010

