

NOTES
 Copyright of this drawing is owned solely by ADS Design & Brand Development Ltd. This document is confidential and as such its contents should be treated with the utmost care and consideration, and in no circumstances should it be disclosed, distributed, published or copied whether in part or in whole, without the prior consent of ADS Design and Brand Development Ltd in writing.
 1. All dimensions should be checked on site prior to commencement of work or associated manufacturing.
 2. This drawing should be read in conjunction with relevant specifications and documentation issued by ADS Design or third parties. The contractor is responsible for assimilating the information and reporting discrepancies to ADS Design prior to commencement of works.
 3. The contractor is responsible for ensuring that all works comply with Local Authority requirements and national regulations.

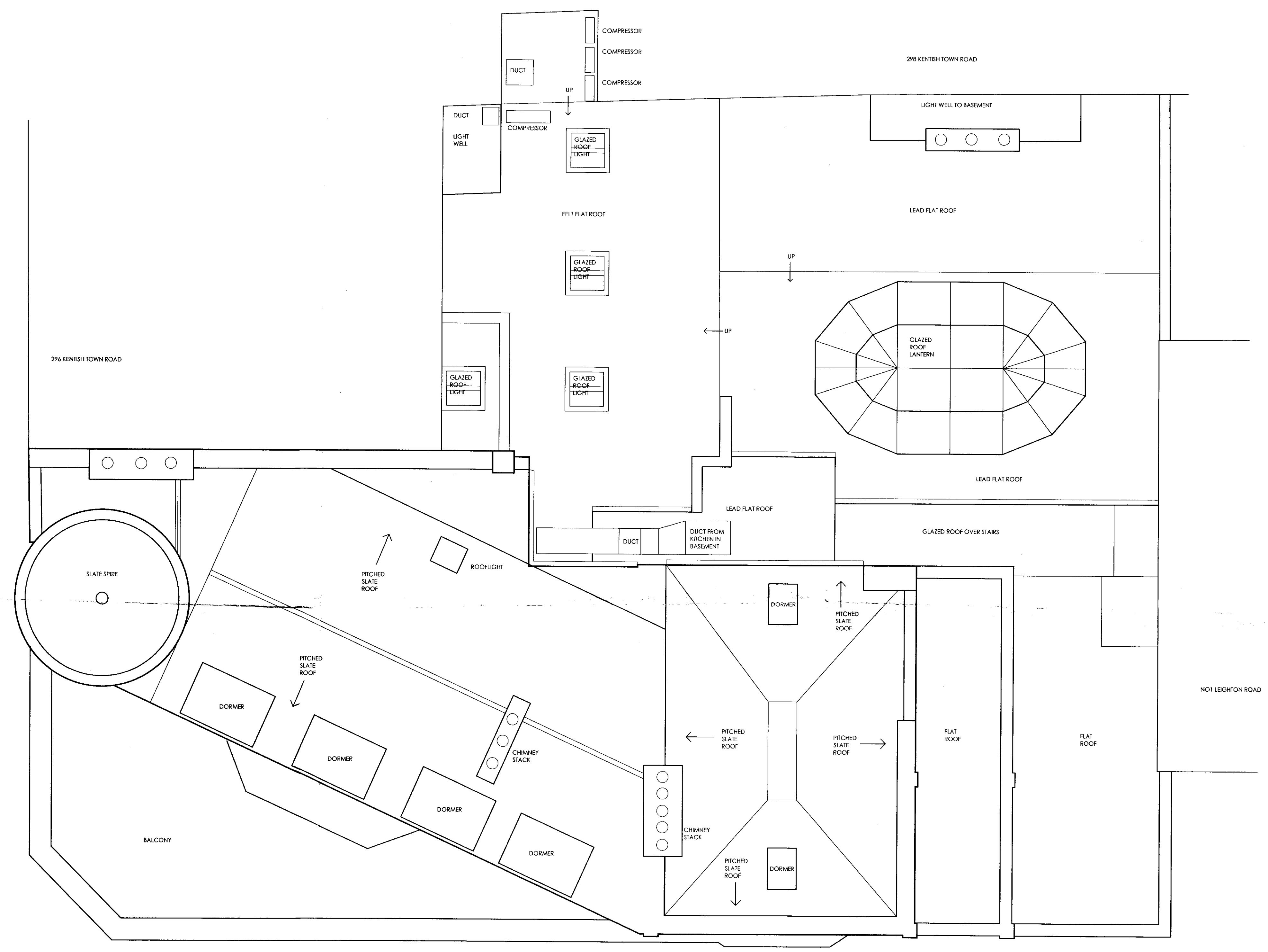

REV	NOTES	DATE	BY

ADSDESIGN
 INTERIORS · ARCHITECTURE

ADS DESIGN & BRAND DEVELOPMENT Ltd
 King John's Gallery, King John's Island, Mythe Road,
 Tewkesbury, GL20 8EB
 Tel: +44 (0) 1684 870 870 Fax: +44 (0) 1684 878 202
 email: info@ads-design.co.uk

CLIENT
Greene King

PROJECT
**Assembly House
 Kentish Town
 London**

DRAWING TITLE
**Roof Plan
 as Existing**

SCALE 1:50	SHEET A1
DATE Oct 10	DRAWN A.L.
TICK & DATE IF PRELIMINARY	

DRAWING NUMBER
010

