

NOTES
Copyright of this drawing is owned solely by ADS Design & Brand Development Ltd. This document is confidential and as such its contents should be treated with the utmost care and consideration, and in no circumstances should it be disclosed, distributed, published or copied whether in part or in whole, without the prior consent of ADS Design and Brand Development Ltd in writing.
1. All dimensions should be checked on site prior to commencement of work or associated manufacturing.
2. This drawing should be read in conjunction with relevant specifications and documentation issued by ADS Design or third parties. The contractor is responsible for assimilating the information and reporting discrepancies to ADS Design prior to commencement of works.
3. The contractor is responsible for ensuring that all works comply with Local Authority requirements and national regulations.

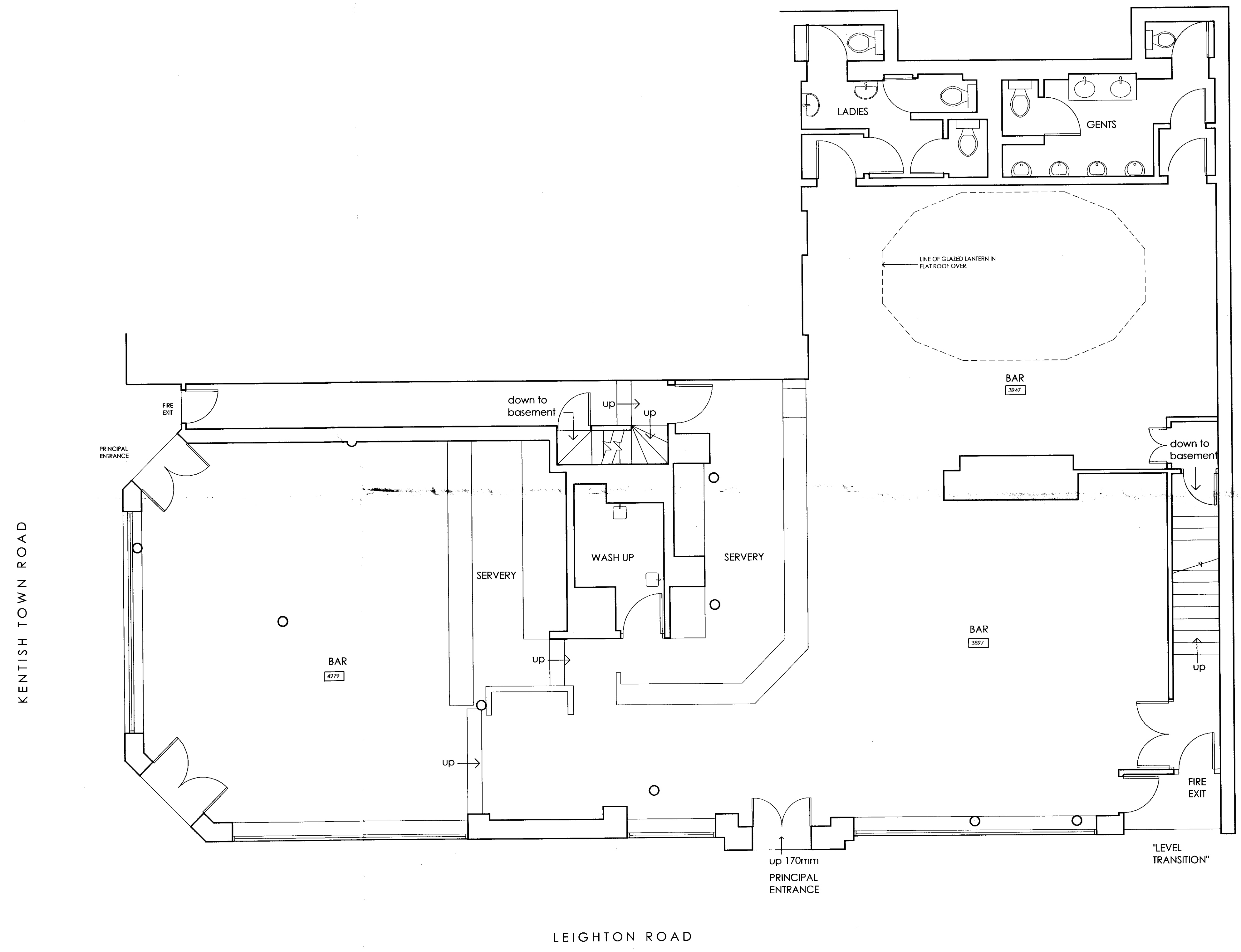

A MINOR CORRECTIONS TO COLUMN POSITIONS 26MAY10 A.L.

REV	NOTES	DATE	BY
-----	-------	------	----

ADSDESIGN
INTERIORS - ARCHITECTURE
ADS DESIGN & BRAND DEVELOPMENT Ltd
King John's Gallery, King John's Island, Mythe Road,
Tewkesbury, GL20 6EB
Tel: +44 (0) 1684 870 870 Fax: +44 (0) 1684 878 202
email: info@ads-design.co.uk

CLIENT
Greene King

PROJECT
**Assembly House
Kentish Town
London**

DRAWING TITLE
**Ground Floor Plan
as Existing**

SCALE 1:50	SHEET A1
DATE May 10	DRAWN AL
TICK & DATE IF PRELIMINARY	

DRAWING NUMBER
001 **A**

