

SITE PHOTOGRAPHS

All Soul's Church, Loudoun Road, NW8

Planning Permission Condition No. 3
of Planning Permission Consent ref: PWX0202923; dated 14th February 2006

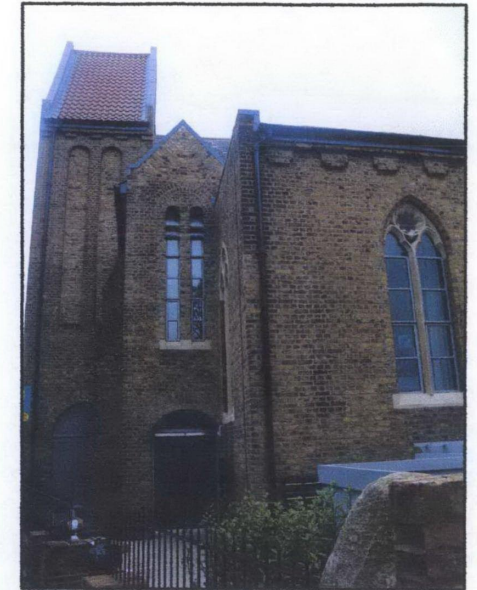
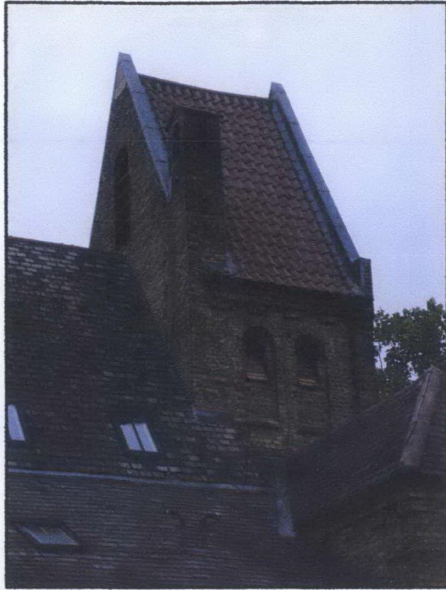

View of red roof tiles to the section of the roof fronting Loudoun Road. View of W20 steel section double glazed windows. View of the "Velux" Conservation style rooflights ref:GGLSD5N1 finished black as approved in PP dated 23/05/2007 your ref: 2007/1630/P and LBC dated 23/05/2007 your ref: 2007/1631/L.

View of frameless glass entrance doors and timber panelled cupboard doors painted grey to match glazing frames.



Frameless glass entrance doors to the Church hall fronting Alexandra Road

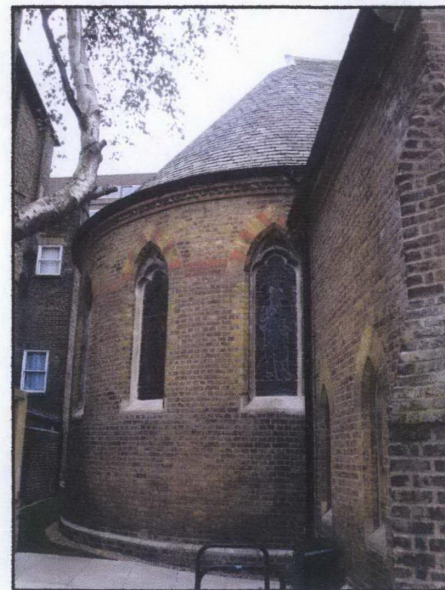

Stained glass windows are retained as existing

Ref. No. 6761/PH04

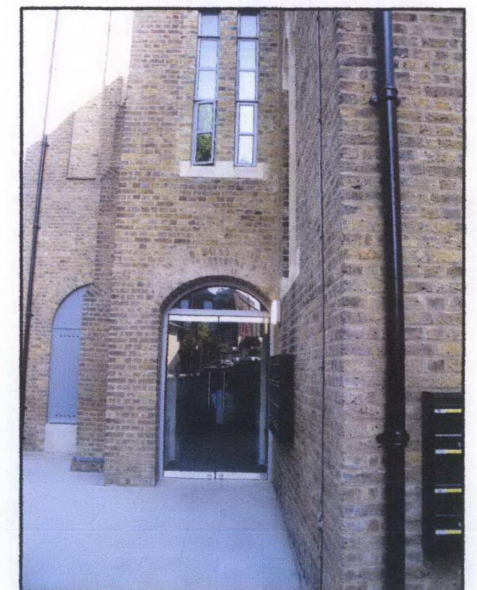

Frameless glass entrance doors and timber panelled cupboard doors painted grey to match glazing frames.

SITE PHOTOGRAPHS

All Soul's Church, Loudoun Road, NW8

Planning Permission Condition No. 3
of Planning Permission Consent ref: PWX0202923; dated 14th February 2006



View of All Soul's Church showing the W20 steel section double glazed windows and red roof tiles to the section of the roof fronting Loudoun Road.

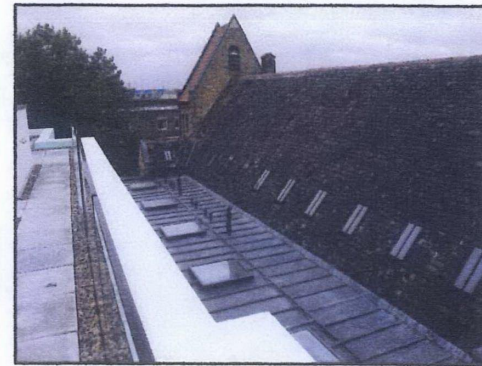

View of lead flat roof to the church conversion, "Timloc" low profile universal slate ventilator finished anthracite, "Duplus" flat roof deadlight ref: 8.3DL/AS size 1500 x 1500mm on plan and 200mm high finished grey. View of the "Velux" Conservation style rooflights ref:GGLSD5N1 finished black as approved in PP dated 23/05/2007 your ref: 2007/1630/P and LBC dated 23/05/2007 your ref: 2007/1631/L.

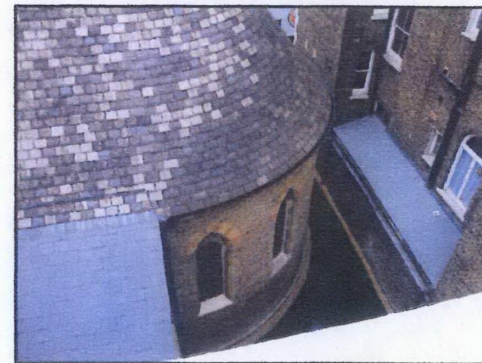

View of Welsh grey slate roof tiles to pitched roof adjoining the apse roof of the Church hall.

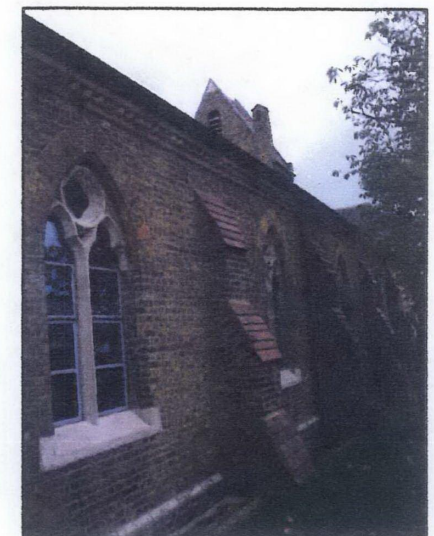

View of W20 steel section double glazed windows.