

Alan Camp Architects LLP, 88 Union Street, London, SE1 0NW
 Tel: 020 7593 1000, fax 020 7593 1001, mail@alancamp.com

job: 18-22 QUEX ROAD LONDON NW6
 drawing: JL
 drawn: JL
 date: 07.2010

scale: A1 @ 1:100
 A3 @ 1:200
 drawing no. 1181_405
 job no. 1181

North - East Street Elevation
 note: all dimensions to be checked on site before commencement of the work. if this drawing exceeds the quantities in any work the architect is to be informed before the work is commenced. for all other purposes the architect's drawings are to be used for information only. dimensions in this drawing are to be used for information only. the architect's drawings are to be used for information only. the architect's drawings are to be used for information only.

revisions	rev.	date	description	issued by	checked by
	A	09.11.2010	Issued for comment/approval	JL	AW

1	RED STOCK BRICK
2	YELLOW STOCK BRICK
3	PPC DARK GREY STEEL RWP
4	RECONSTITUTED PORTLAND STONE CANOPY
5	RECONSTITUTED PORTLAND STONE FRAME
6	CURTAIN WALLING WITH RECONSTITUTED PORTLAND STONE SURROUNDS & FLOOR PLATE FASCIAS
7	SOLDER COURSE AND SHADOW GAP DETAIL TO CREATE SHADOW LINE
8	SOLDER COURSE
9	PPC DARK GREY ALUMINIUM WINDOWS REVEAL AT LEAST 150MM

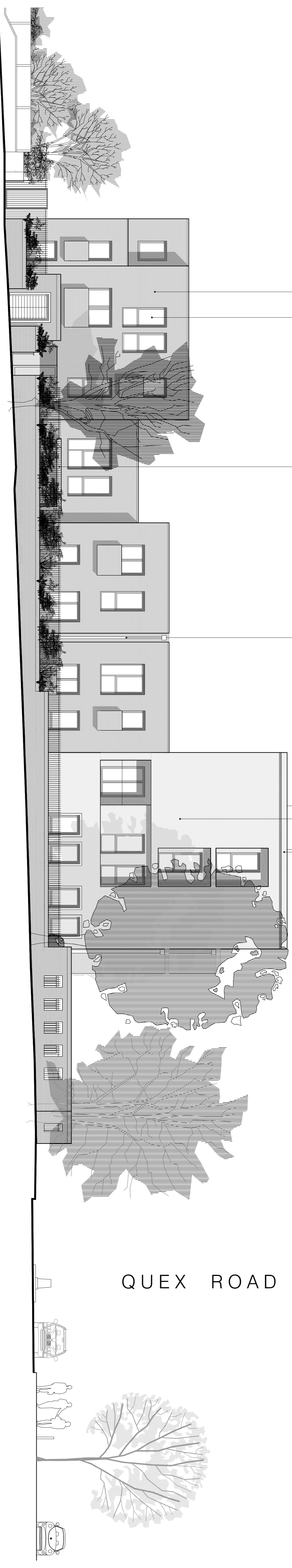
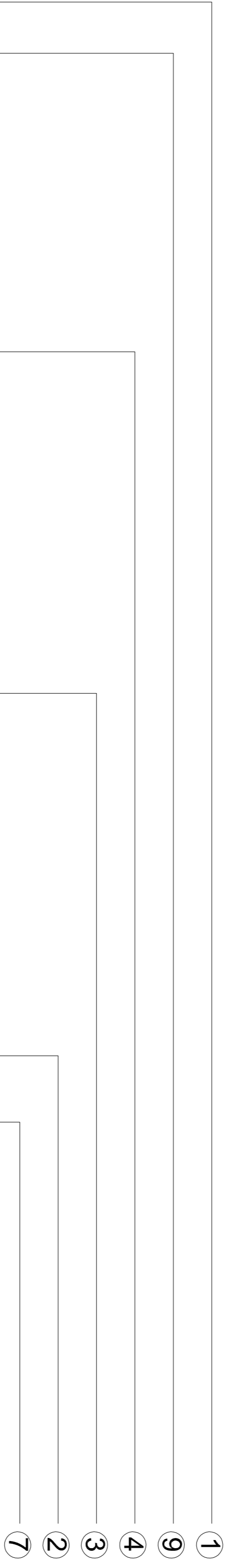
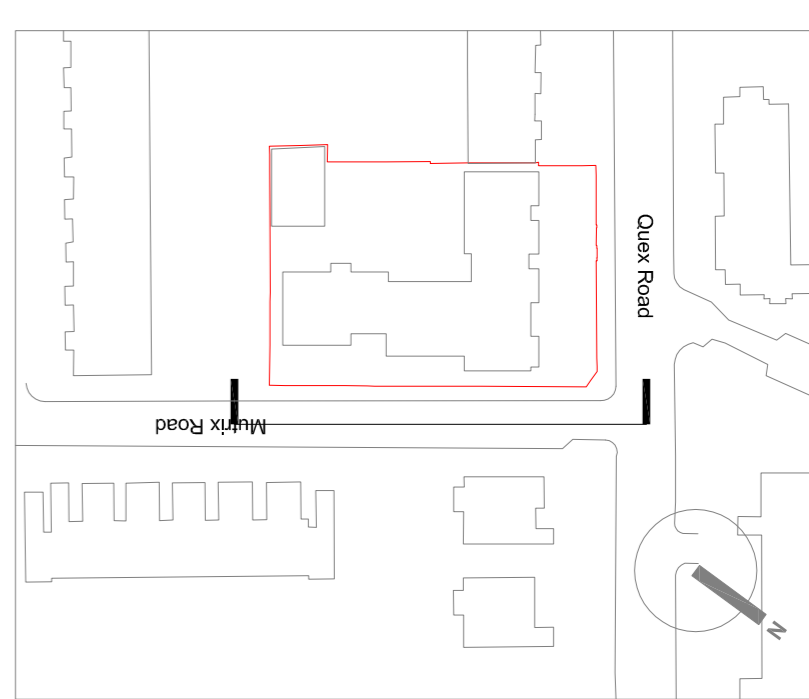

RESIDENTIAL BLOCK

HOSTEL

QUEX ROAD

QUEX ROAD