

NOTES
 Copyright of this drawing is owned solely by ADS Design & Brand Development Ltd. This document is confidential and as such its contents should be treated with the utmost care and consideration, and in no circumstances should it be disclosed, distributed, published or copied whether in part or in whole, without the prior consent of ADS Design and Brand Development Ltd in writing.
 1. All dimensions should be checked on site prior to commencement of work or associated manufacturing.
 2. This drawing should be read in conjunction with relevant specifications and documentation issued by ADS Design or third parties. The contractor is responsible for assimilating the information and reporting discrepancies to ADS Design prior to commencement of works.
 3. The contractor is responsible for ensuring that all works comply with Local Authority requirements and national regulations.

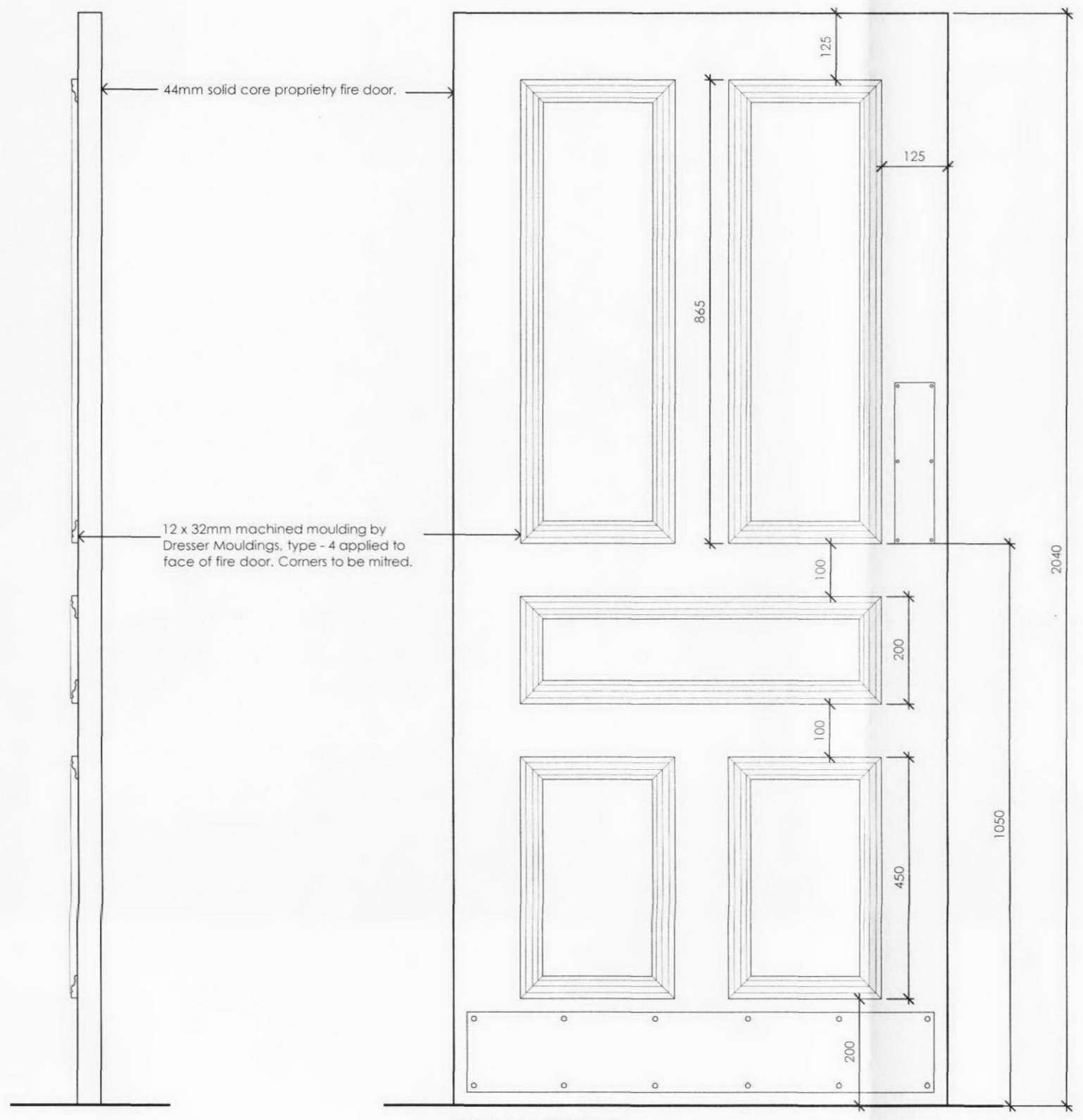

DOOR TYPE A
 44mm solid core door to achieve fire resistance performance as required under the building regulations. Decorative mouldings to be applied to face of door, to ensure fire integrity of door is not compromised. Door to be primed and painted. Width to suit opening circumstances and disabled access requirements.

Dresser No. 22 moulding 15 x 42mm. Scale: Half size.

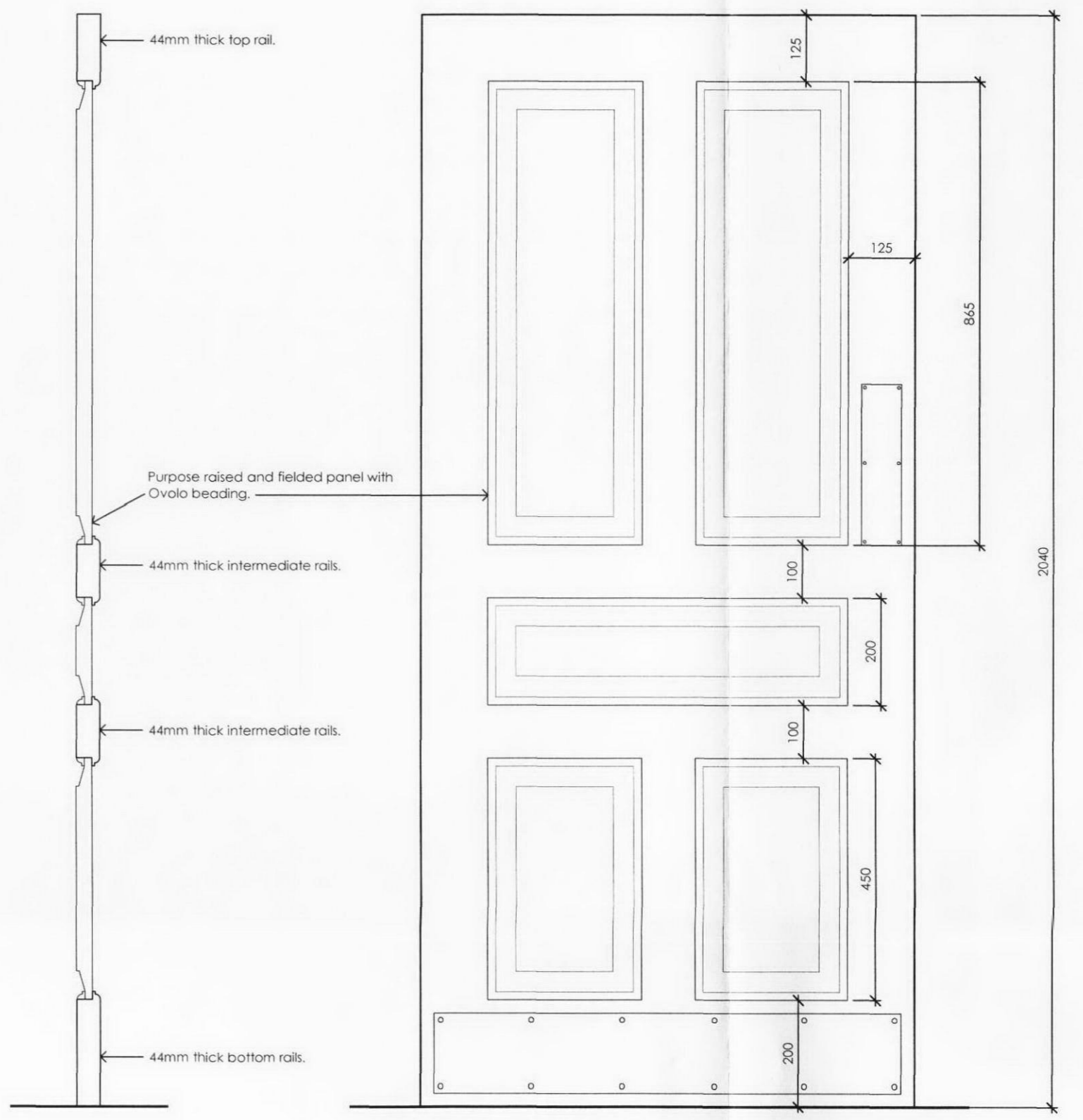

DOOR TYPE B
 44mm thick door comprised of sw. stiles and rails recessed to accept fielded panels. 15mm ogee beading. Door to be primed and painted. Width to suit opening circumstances and disabled access requirements.

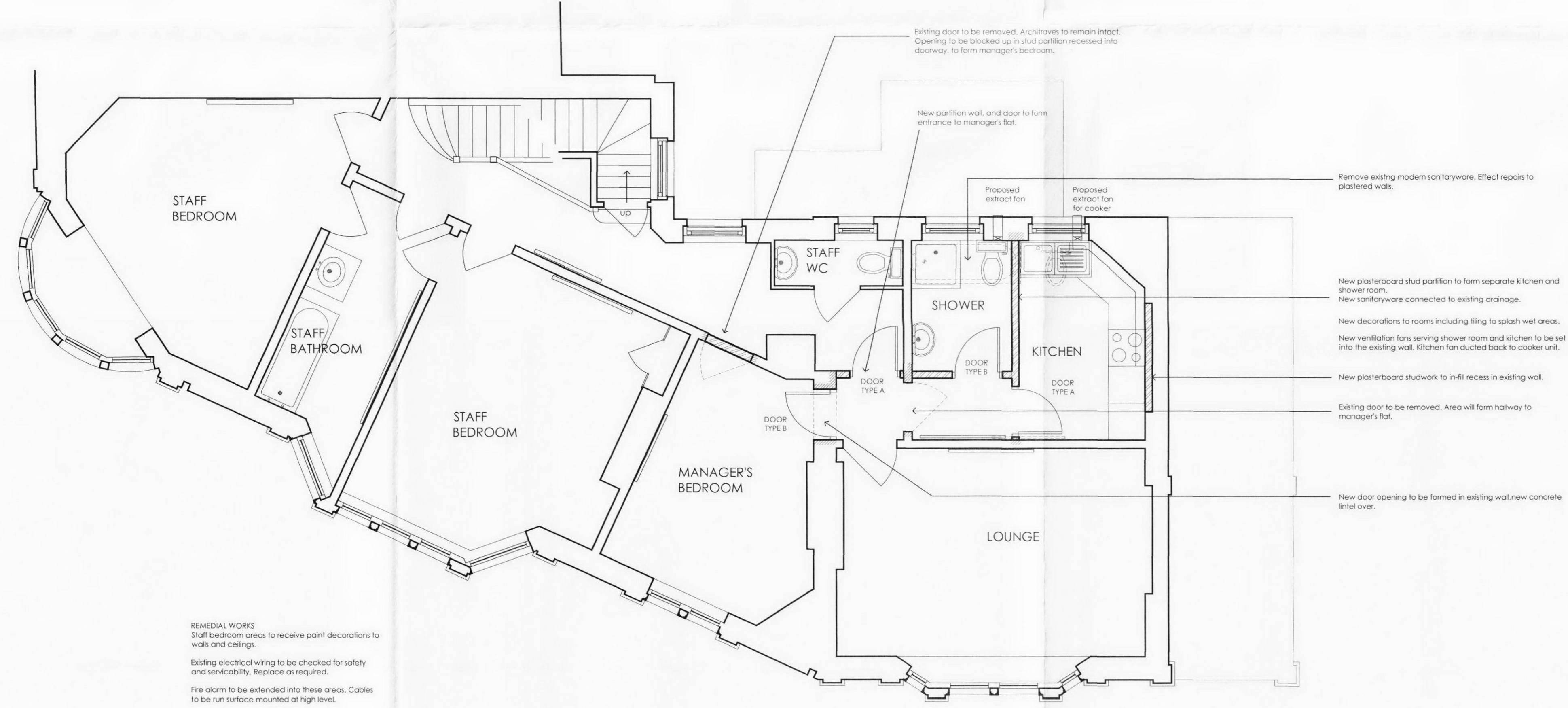

REMEDIAL WORKS
 Staff bedroom areas to receive paint decorations to walls and ceilings.
 Existing electrical wiring to be checked for safety and serviceability. Replace as required.
 Fire alarm to be extended into these areas. Cables to be run surface mounted at high level.

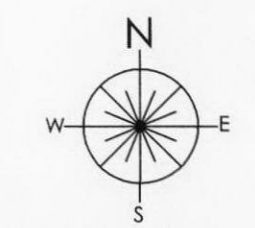
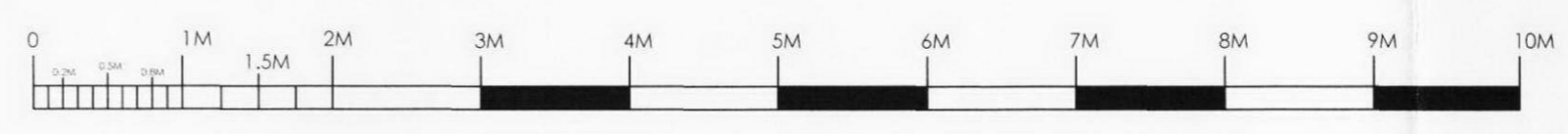

B	PROPOSED VENT FAN LOCATIONS ADDED	03DEC10	A.L.
A	PROPOSED ALTERATIONS TO BATHROOM NEW DOOR	NOV10	A.L.

REV	NOTES	DATE	BY
-----	-------	------	----

ADSDESIGN
 INTERIORS - ARCHITECTURE

ADS DESIGN & BRAND DEVELOPMENT Ltd
 King John's Gallery, King John's Island, Mythe Road,
 Tewkesbury, GL20 6EB
 Tel: +44 (0) 1684 870 870 Fax: +44 (0) 1684 878 202
 email: info@ads-design.co.uk

CLIENT
Greene King

PROJECT
**The Assembly House
 Kentish Town
 London**

DRAWING TITLE
**Second Floor Plan
 as Proposed**

SCALE 1:50	SHEET A1
DATE Nov 10	DRAWN AL
TICK & DATE IF PRELIMINARY	

DRAWING NUMBER
104

B