

SECOND FLOOR LEVEL

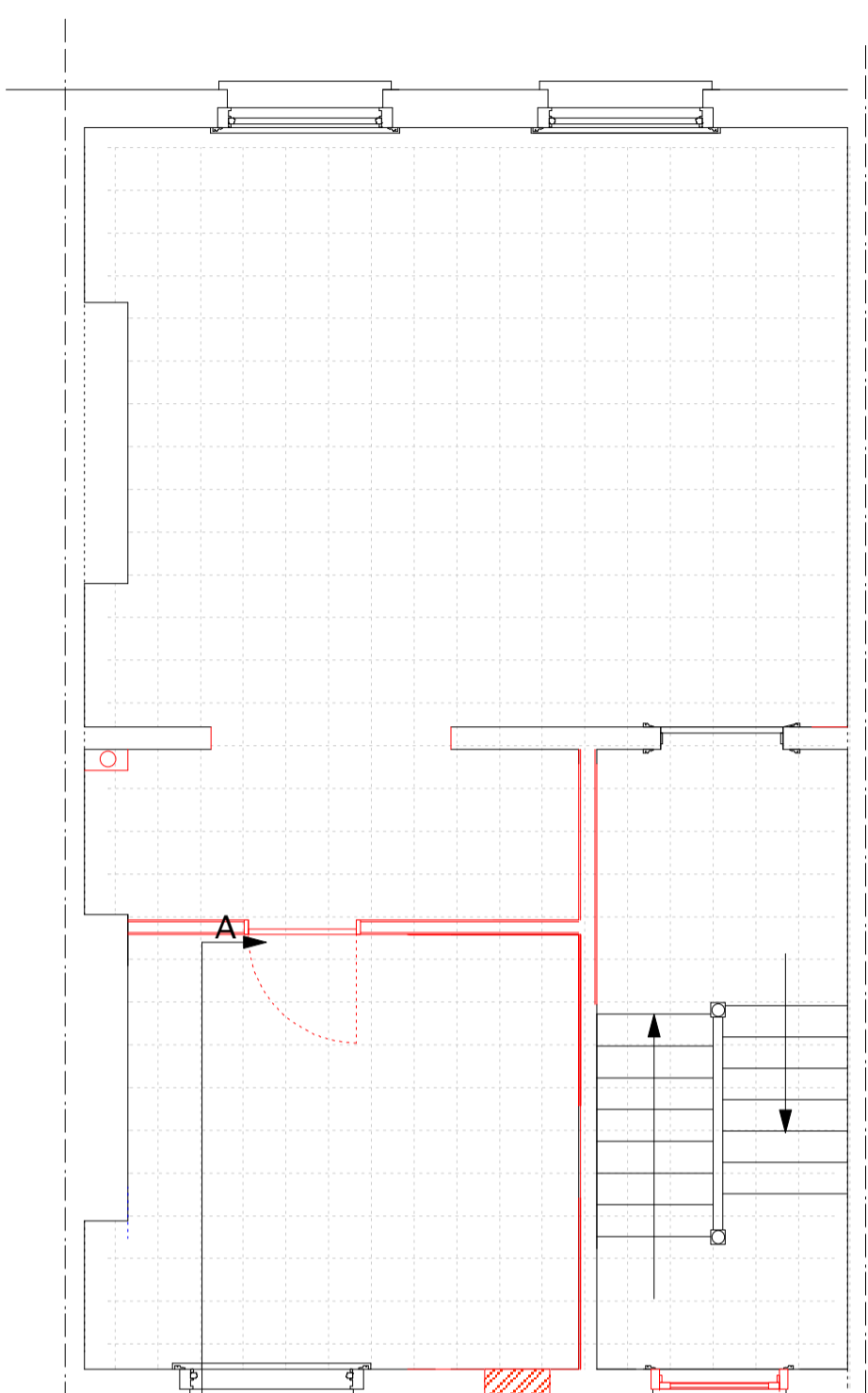

Grid:
30cm (300mm) squares



PROPOSED AMENDMENTS

- Roof Terrace:**
 Replace sash window with door to access existing roof terrace.
 Construct a lean to greenhouse (not heated) in FSC hardwood.
 This is for growing plants and is not a conservatory.
 Install perimeter railings (to match next door @ 25 Rona Road)
- Main House Rear Wall:**
 Remove small former WC casement window.



27 RONA ROAD, NW3
 Proposed Amendments to Planning Approval
 2010/2147/P

Drawing: PROPOSED SECOND FLOOR

Drawing No: 27RR-3.03A
 SCALE 1:50 - printed at A3
 DATE: 28.10.2010

Robinson Thorne Architects
 17 Willow Street, London, EC2A 4BH
 T: 020 7729 7445 F: 020 7729 5296
 Email: info@robinsonthorne.co.uk
 www.robinsonthorne.co.uk