

NOTES.

File ref: 887 - BA - Plans 3.pln

Please note that all dimensions must be checked on site and not scaled off this drawing.
 Planning Consent: Until planning consent has been granted and all conditions contained in that consent complied with, no building works whatsoever should be undertaken. Any building works started beforehand are entirely at Client's own risk.
 Building Regulations (Notice of Passing of Plans) Until unconditional approval of plans has been issued by Building control (The Council's District Surveyors Service), all works undertaken beforehand are entirely at Client's own risk. District Surveyors frequently require amendments to submitted plans, and any such changes or changes arising from different presumed site conditions, can radically affect building procedures.
 Therefore we do not recommend that any works at all are started before obtaining both planning & unconditional, Notice of Passing of Plans.

Preliminary	
Planning	
Building Regs.	
Tender	
Construction	
As-built	

Rev.	Date	Revision
A	Feb 10	Design amendment to prop. site.
B	Mar 10	Design amendments.

© Copyright

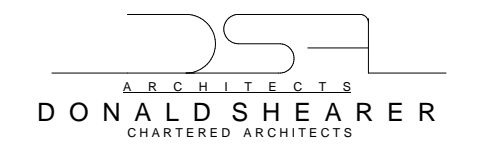

Scholar's House, Shottery Brook Office Park, Tel: 01789 294 560
 Timothy's Bridge Road, Stratford-upon-Avon, Fax: 01789 294 549
 Warwickshire, CV37 9NR donald@ds-architects.demon.co.uk

Client	Arlington Investment Company Ltd
Project	78 Adelaide Road

Drawing Title
Proposed Trees Site Plan

Scale	1:200	Drawing Size.	A3
Date	January 10		

Reference No.	887-BA-014	Rev.	B
---------------	------------	------	---



Adelaide Community Garden

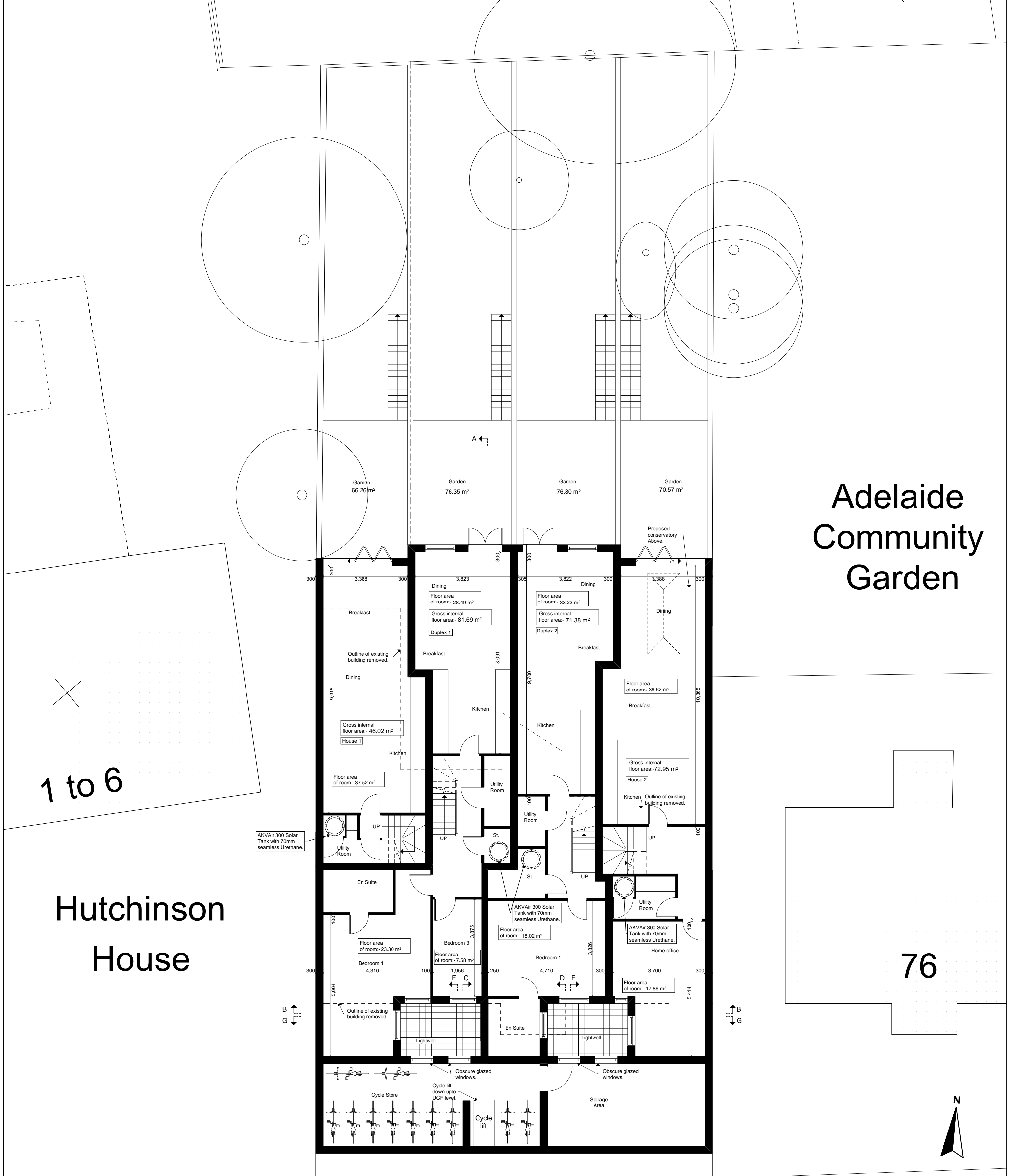

1 to 6

Hutchinsson House

76

File ref: 887 - BA - Plans 3.pln

NOTES.
Please note that all dimensions must be checked on site and not scaled off this drawing.
Planning Consent: Until planning consent has been granted and all conditions contained in that consent complied with, no building works whatsoever should be undertaken. Any building works started beforehand are entirely at Client's own risk.
Building Regulations (Notice of Passing of Plans) Until unconditional approval of plans has been issued by Building control (The Council's District Surveyors Service), all works undertaken beforehand are entirely at Client's own risk. District Surveyors frequently require amendments to submitted plans, and any such changes or changes arising from different presumed site conditions, can radically affect building procedures.
Therefore we do not recommend that any works at all are started before obtaining both planning & unconditional Notice of Passing of Plans.

Preliminary	
Planning	
Building Regs.	
Tender	
Construction	
As-built	

Rev.	Date	Revision
A	Feb 10	Design amendment to LGF Storage areas.
B	Mar 10	Design amendments proposed layouts.

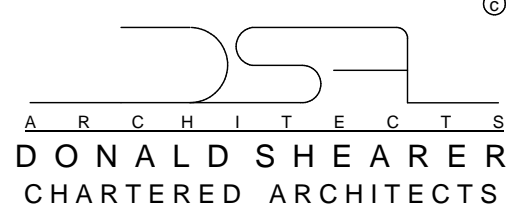

DONALD SHEARER
 CHARTERED ARCHITECTS
Scholars' House, Shotton Brook Office Park,
 Timothy's Bridge Road, Stratford-upon-Avon,
 Warwickshire, CV37 9NR

Reference No. **887-BA-015**

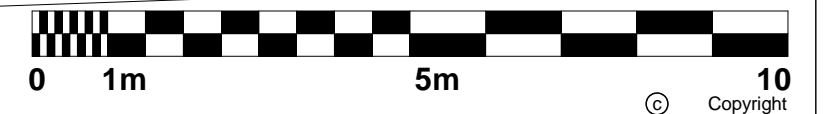
Client	Arlington Investment Company Ltd		
Project	78 Adelaide Road		
Drawing Title	Proposed LGF Plan		
Scale	1:100	Drawing size	A2
Date	Jan 10		

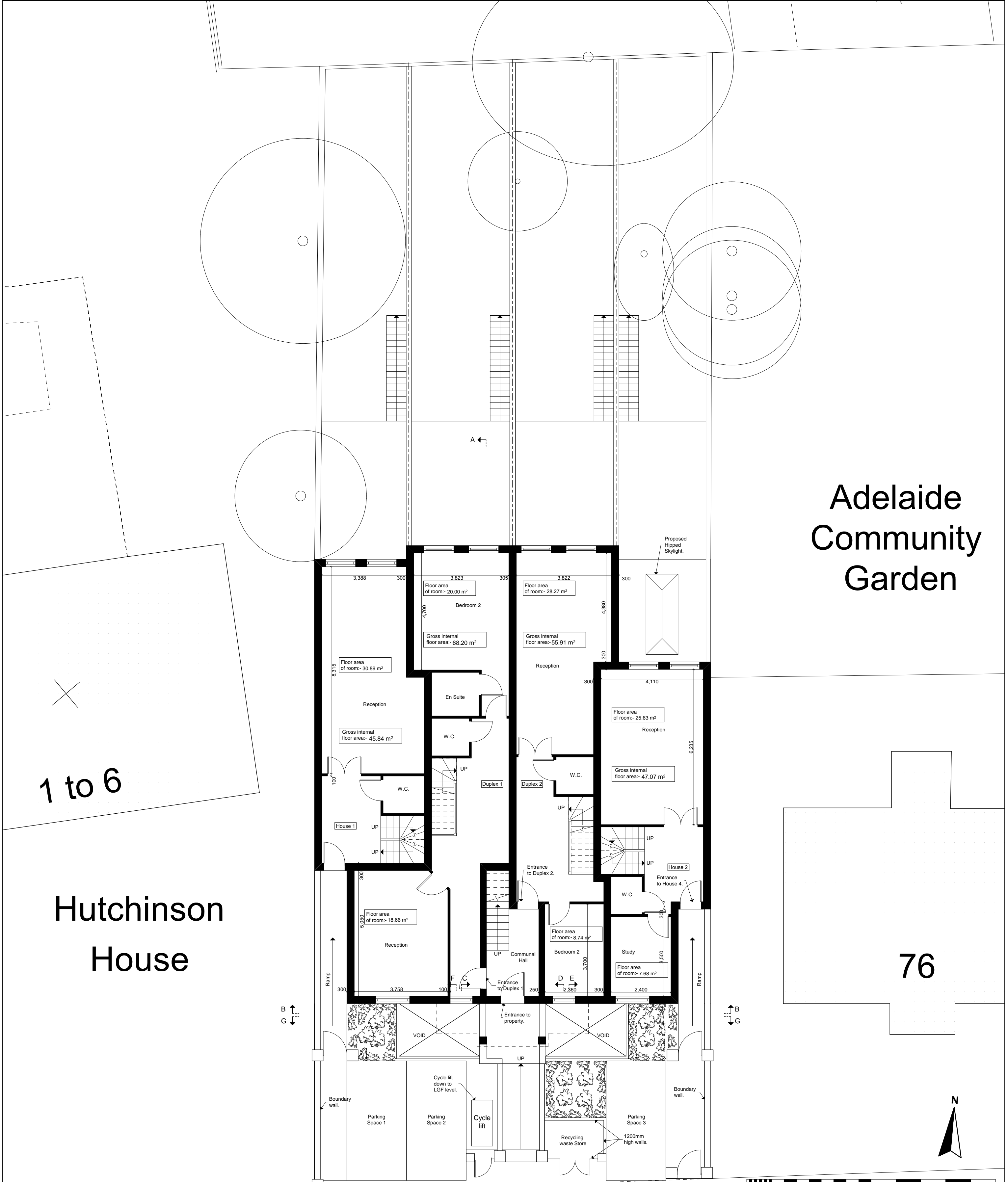

Adelaide Community Garden



1 to 6

Hutchinson House

76

File ref: 887 - BA - Plans 3.pln

NOTES.
Please note that all dimensions must be checked on site and not scaled off this drawing.
Planning Consent: Until planning consent has been granted and all conditions contained in that consent complied with, no building works whatsoever should be undertaken. Any building works started beforehand are entirely at Client's own risk.
Building Regulations (Notice of Passing of Plans) Until unconditional approval of plans has been issued by Building control (The Council's District Surveyors Service), all works undertaken beforehand are entirely at Client's own risk. District Surveyors frequently require amendments to submitted plans, and any such changes or changes arising from different presumed site conditions, can radically affect building procedures.
Therefore we do not recommend that any works at all are started before obtaining both planning & unconditional Notice of Passing of Plans.

Preliminary	
Planning	
Building Regs.	
Tender	
Construction	
As-built	

Rev.	Date	Revision
A	Feb 10	Design amendment to Proposed Site.
B	Mar 10	Design amendments proposed layouts.

DONALD SHEARER
 CHARTERED ARCHITECTS

Scholars' House, Shotton Brook Office Park,
 Timothy's Bridge Road, Stratford-upon-Avon,
 Warwickshire, CV37 9NR
 Tel : 01789 294 580
 Fax : 01789 294 549
 donald@ds-architects.demon.co.uk

Reference No. 887-BA-016

Client	Arlington Investment Company Ltd		
Project	78 Adelaide Road		
Drawing Title	Proposed UGF Plan		
Scale	1:100	Drawing size	A2
Date	Jan 10		

Adelaide Community Garden

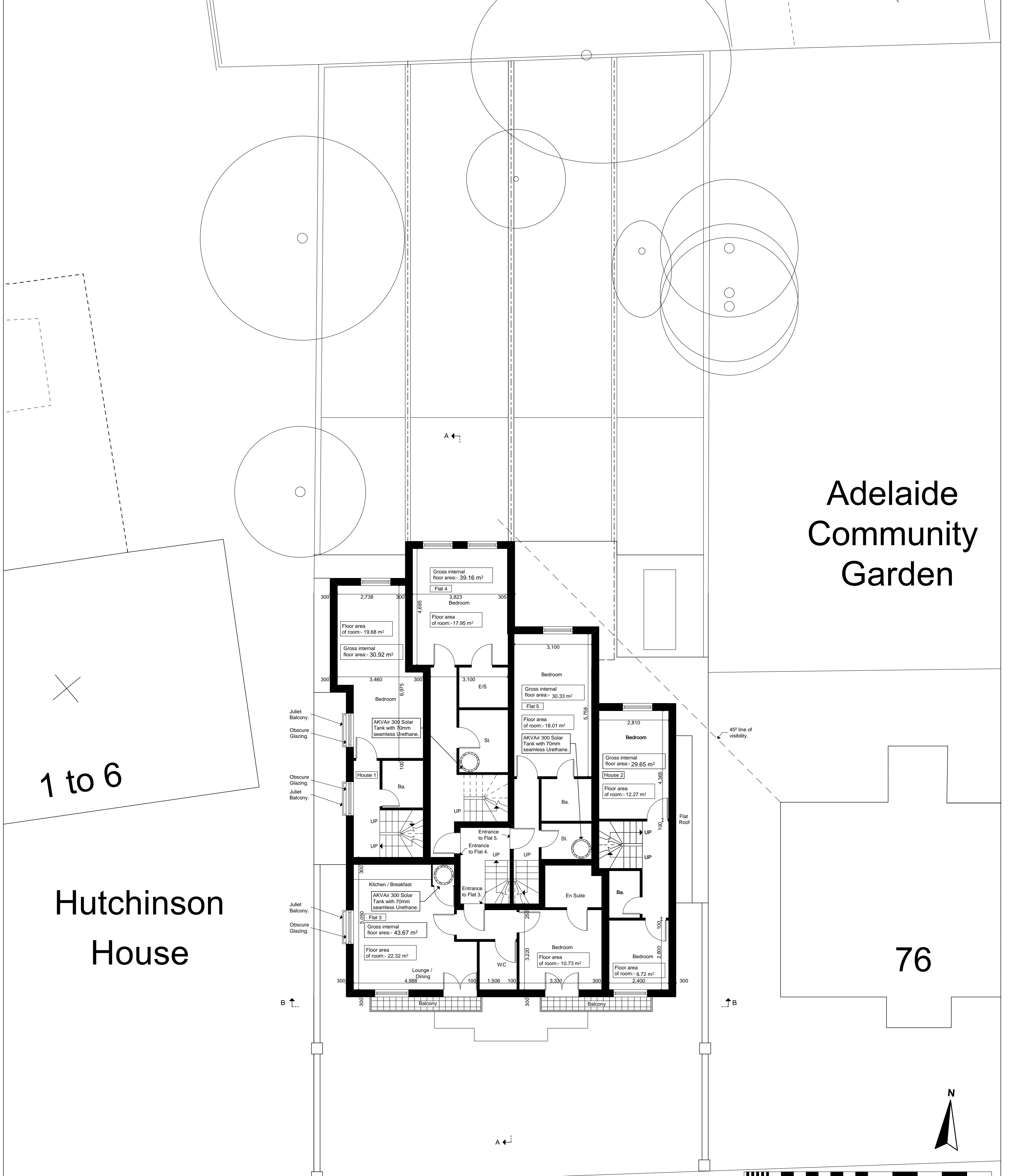

File ref: 887 - BA - Plans 3.pln

NOTES.
Please note that all dimensions must be checked on site and not scaled off this drawing.
Planning Consent:
Until planning consent has been granted and all conditions contained in that consent complied with, no building works whatsoever should be undertaken. Any building works started beforehand are entirely at Client's own risk.
Building Regulations (Notice of Passing of Plans) Until unconditional approval of plans has been issued by Building Control (The Council's District Surveyors Service), all works undertaken beforehand are entirely at Client's own risk. District Surveyors frequently require amendments to submitted plans, and any such changes or changes arising from different presumed site conditions, can radically affect building procedures.
Therefore we do not recommend that any works at all are started before obtaining both planning & unconditional Notice of Passing of Plans.

Preliminary	
Planning	
Building Regs.	
Tender	
Construction	
As-built	

Rev.	Date	Revision
A	Feb 10	Design amendment to Proposed Site.
B	Mar 10	Design amendments proposed layouts.

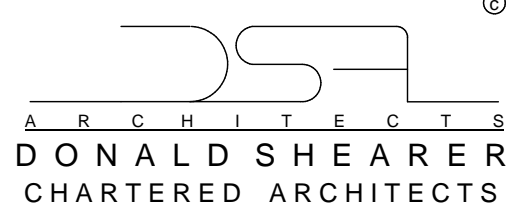

DONALD SHEARER
 CHARTERED ARCHITECTS

Scholars' House, Shotton Brook Office Park, Timothy's Bridge Road, Stratford-upon-Avon, Warwickshire, CV37 9NR
 Tel : 01789 294 580 Fax : 01789 294 549 donald@ds-architects.demon.co.uk

Reference No. **887-BA-018** Rev. **B**

Client	Arlington Investment Company Ltd		
Project	78 Adelaide Road		
Drawing Title	Proposed 1F Plan		
Scale	1:100	Drawing size	A2
Date	Jan 10		

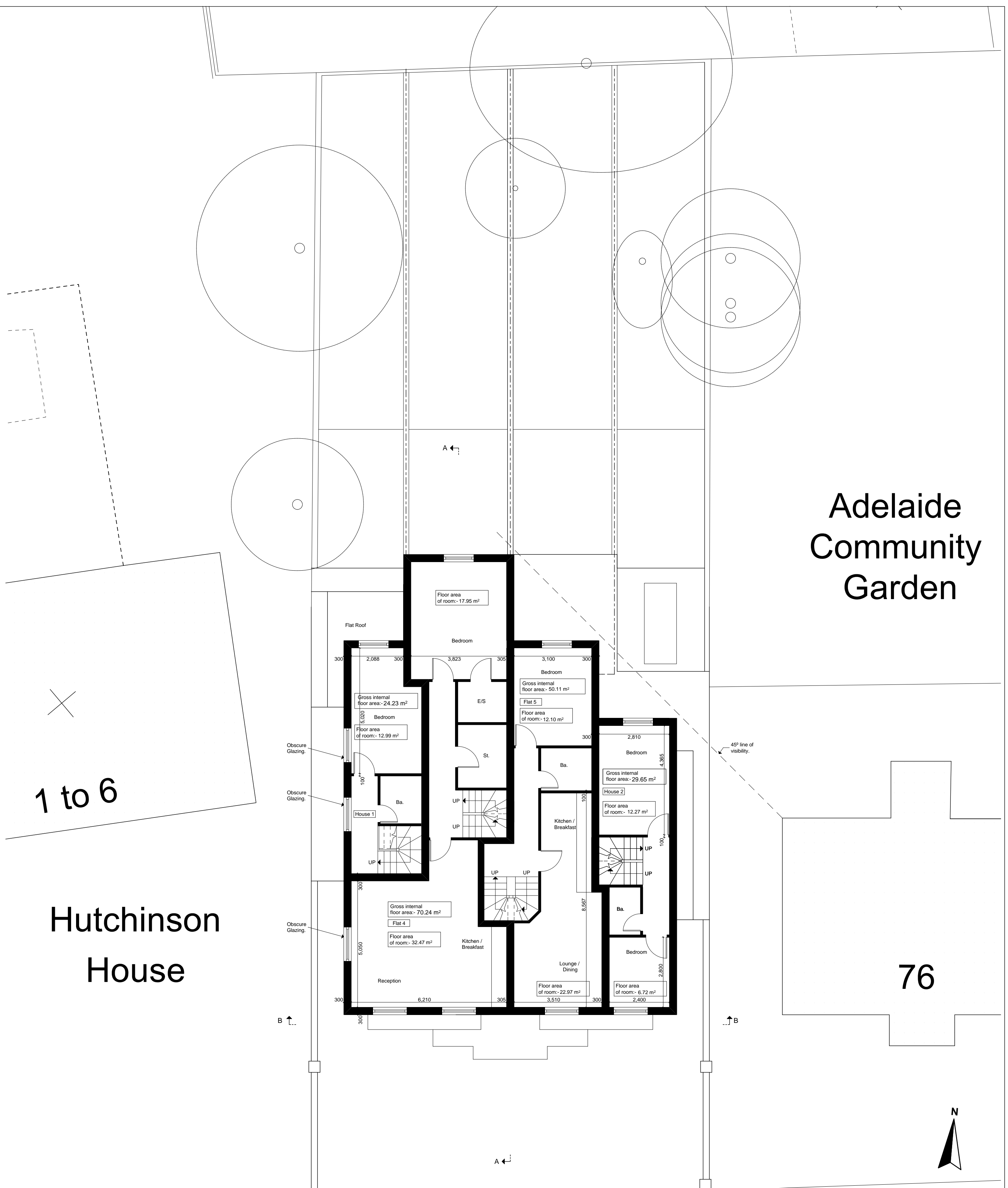
Adelaide Community Garden



1 to 6

Hutchinson House

76

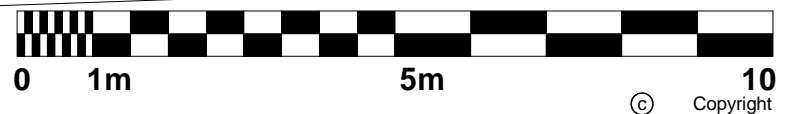

File ref: 887 - BA - Plans 3.pln

NOTES.
Please note that all dimensions must be checked on site and not scaled off this drawing.
Planning Consent: Until planning consent has been granted and all conditions contained in that consent complied with, no building works whatsoever should be undertaken. Any building works started beforehand are entirely at Client's own risk.
Building Regulations (Notice of Passing of Plans) Until unconditional approval of plans has been issued by Building control (The Council's District Surveyors Service), all works undertaken beforehand are entirely at Client's own risk. District Surveyors frequently require amendments to submitted plans, and any such changes or changes arising from different presumed site conditions, can radically affect building procedures.
Therefore we do not recommend that any works at all are started before obtaining both planning & unconditional Notice of Passing of Plans.

Preliminary	
Planning	
Building Regs.	
Tender	
Construction	
As-built	

Rev.	Date	Revision
A	Feb 10	Design amendment to Proposed Site.
B	Mar 10	Design amendments proposed layouts.

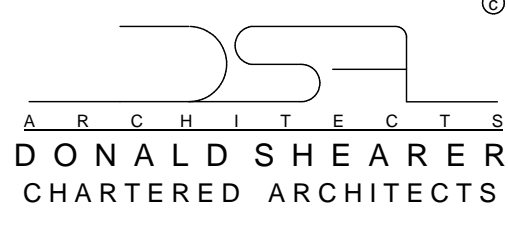
DONALD SHEARER
 CHARTERED ARCHITECTS

Scholars' House, Shotton Brook Office Park,
 Timothy's Bridge Road, Stratford-upon-Avon,
 Warwickshire, CV37 9NR

Tel : 01789 294 580
 Fax : 01789 294 549
 donald@ds-architects.demon.co.uk

Reference No. **887-BA-019**

Rev. **B**

Client	Arlington Investment Company Ltd		
Project	78 Adelaide Road		
Drawing Title	Proposed 2F Plan		
Scale	1:100	Drawing size	A2
Date	Jan 10		

Adelaide Community Garden

76

Hutchinson House

1 to 6

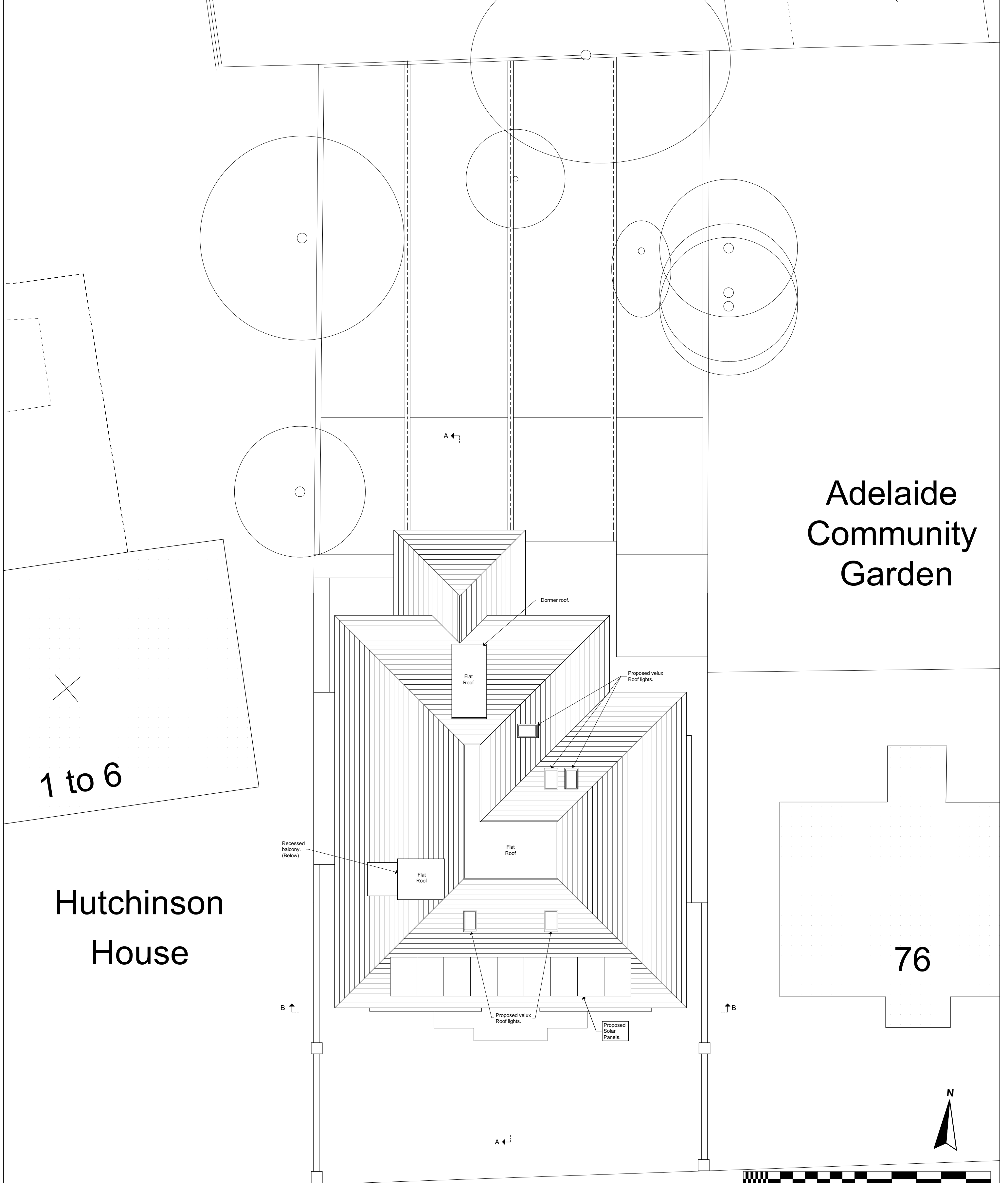

File ref: 887 - BA - Plans 3.pln

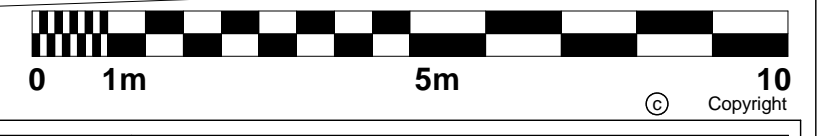

NOTES.
Please note that all dimensions must be checked on site and not scaled off this drawing.
Planning Consent: Until planning consent has been granted and all conditions contained in that consent complied with, no building works whatsoever should be undertaken. Any building works started beforehand are entirely at Client's own risk.
Building Regulations (Notice of Passing of Plans) Until unconditional approval of plans has been issued by Building control (The Council's District Surveyors Service), all works undertaken beforehand are entirely at Client's own risk. District Surveyors frequently require amendments to submitted plans, and any such changes or changes arising from different presumed site conditions, can radically affect building procedures.
Therefore we do not recommend that any works at all are started before obtaining both planning & unconditional Notice of Passing of Plans.

Preliminary	
Planning	
Building Regs.	
Tender	
Construction	
As-built	

Rev.	Date	Revision
A	Feb 10	Design amendment to Proposed Site.
B	Mar 10	Design amendments proposed layouts.

DONALD SHEARER
 CHARTERED ARCHITECTS

Scholars' House, Shotton Brook Office Park,
 Timothy's Bridge Road, Stratford-upon-Avon,
 Warwickshire, CV37 9NR
 Tel : 01789 294 580
 Fax : 01789 294 549
 donald@ds-architects.demon.co.uk

Reference No. **887-BA-020** Rev. **B**

Client				Arlington Investment Company Ltd	
Project				78 Adelaide Road	
Drawing Title				Proposed Roof Plan	
Scale	1:100	Drawing size	A2	Date	Jan 10

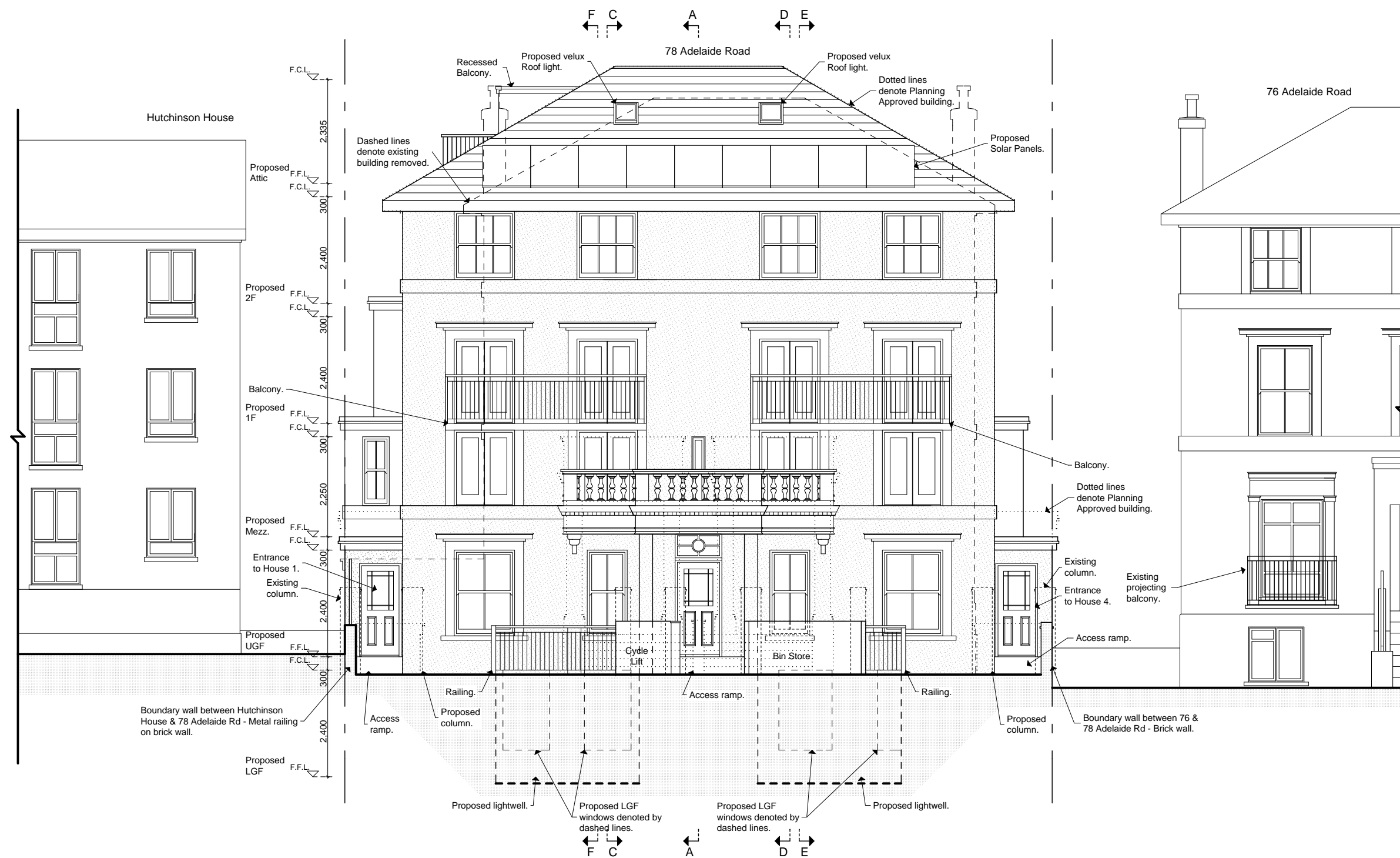

NOTES.
 Please note that all dimensions must be checked on site and not scaled off this drawing.
 Planning Consent:
 Until planning consent has been granted and all conditions contained in that consent complied with, no building works whatsoever should be undertaken. Any building works started beforehand are entirely at Client's own risk.
 Building Regulations (Notice of Passing of Plans) Until unconditional approval of plans has been issued by Building control (The Council's District Surveyors Service), all works undertaken beforehand are entirely at Client's own risk. District Surveyors frequently require amendments to submitted plans, and any such changes or changes arising from different presumed site conditions, can radically affect building procedures.
 Therefore we do not recommend that any works at all are started before obtaining both planning & unconditional, Notice of Passing of Plans.

Preliminary	
Planning	
Building Regs.	
Tender	
Construction	
As-built	

Rev	Date	Description
A	Feb 10	Design amendment to Proposed Site.
B	Mar 10	Design amendments.

File Ref: 887 - BA - Plans 3.pln © Copyright

DS
 ARCHITECTS
DONALD SHEARER
 CHARTERED ARCHITECTS

Scholar's House, Shotton Brook Office Park, Timothy's Bridge Road, Stratford-upon-Avon, Warwickshire, CV37 9NR
 Tel: 01789 294 560 Fax: 01789 294 549 donald@ds-architects.demon.co.uk

Project	78 Adelaide Road	Reference Number	887-BA-021 B	
Client	Arlington Investment Company Ltd	Date	Jan 10	Scale 1:100
Drawing	Proposed South Elevation			
				Drawing size A3



NOTES.
 Please note that all dimensions must be checked on site and not scaled off this drawing.
 Planning Consent:
 Until planning consent has been granted and all conditions contained in that consent complied with, no building works whatsoever should be undertaken. Any building works started beforehand are entirely at Client's own risk.
 Building Regulations (Notice of Passing of Plans) Until unconditional approval of plans has been issued by Building control (The Council's District Surveyors Service), all works undertaken beforehand are entirely at Client's own risk. District Surveyors frequently require amendments to submitted plans, and any such changes or changes arising from different presumed site conditions, can radically affect building procedures.
 Therefore we do not recommend that any works at all are started before obtaining both planning & unconditional, Notice of Passing of Plans.

Preliminary	
Planning	
Building Regs.	
Tender	
Construction	
As-built	

Rev	Date	Description
A	Mar 10	Design amendments.

File Ref: 887 - BA - Plans 3.pln © Copyright

ARCHITECTS
DONALD SHEARER
 CHARTERED ARCHITECTS

Scholar's House, Shotton Brook Office Park, Timothy's Bridge Road, Stratford-upon-Avon, Warwickshire, CV37 9NR
 Tel: 01789 294 560 Fax: 01789 294 549 donald@ds-architects.demon.co.uk

Project	78 Adelaide Road	Reference Number	887-BA-023 A		
Client	Arlington Investment Company Ltd	Date	Jan 10	Scale	1:100
Drawing	Proposed North Elevation				
				Drawing size	A3

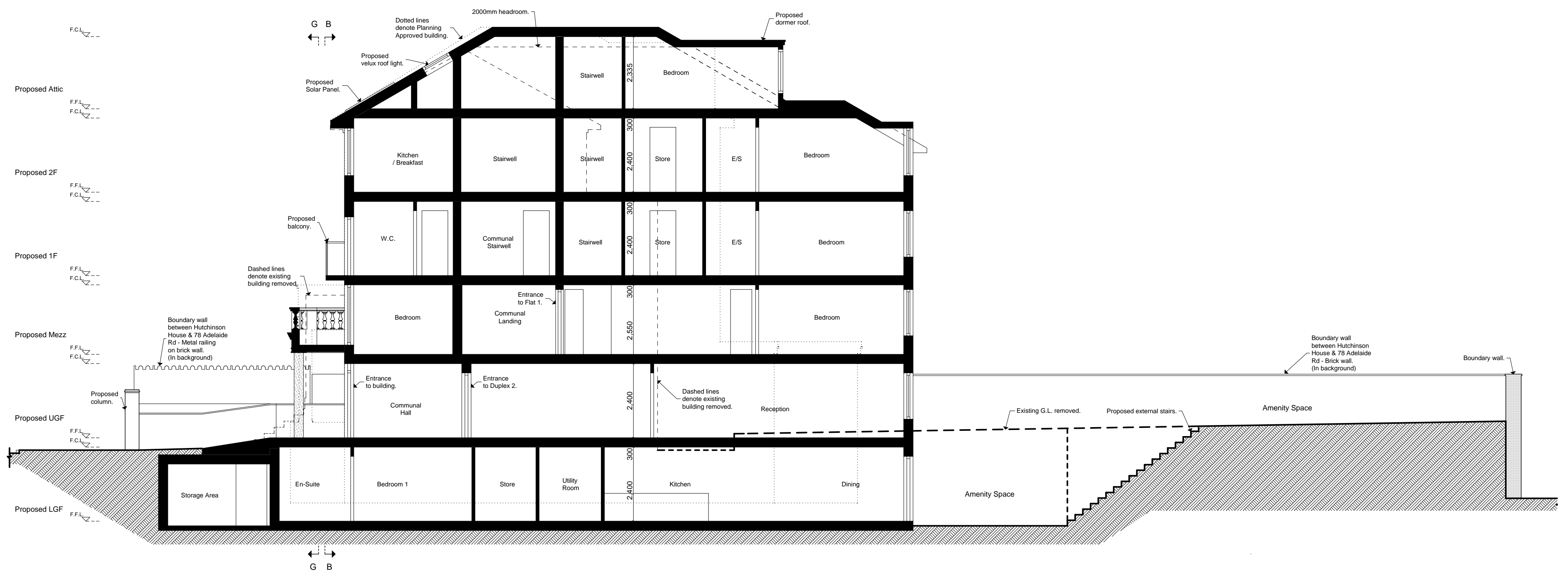

NOTES.

Please note that all dimensions must be checked on site and not scaled off this drawing.

Planning Consent:
 Until planning consent has been granted and all conditions contained in that consent complied with, no building works whatsoever should be undertaken. Any building works started beforehand are entirely at Client's own risk.

Building Regulations (Notice of Passing of Plans) Until unconditional approval of plans has been issued by Building control (The Council's District Surveyors Service), all works undertaken beforehand are entirely at Client's own risk. District Surveyors frequently require amendments to submitted plans, and any such changes or changes arising from different presumed site conditions, can radically affect building procedures.

Therefore we do not recommend that any works at all are started before obtaining both planning & unconditional Notice of Passing of Plans.

File ref: 887 - BA - Plans 3.pln

Preliminary	
Planning	
Building Regs.	
Tender	
Construction	
As-built	

Rev.	Date	Revision
A	Feb 10	Design amendment to Proposed LGF Storage Area.
B	Mar 10	Design amendments.

© Copyright

DONALD SHEARER
 CHARTERED ARCHITECTS

Scholar's House, Shotton Office Park, Timothy's Bridge Road, Stratford-upon-Avon, Warwickshire, CV37 9NR
 Tel: 01789 294 560 Fax: 01789 294 549 donald@ds-architects.demon.co.uk

Reference No. **887-BA-025** Rev. **B**

Client **Arlington Investment Company Ltd**

Project **78 Adelaide Road**

Drawing Title **Proposed Section A-A**

Scale	1:100	Drawing size	A2	Date	Jan 10
-------	-------	--------------	----	------	--------

Adelaide Community Garden

1 to 6

Hutchinson House

76

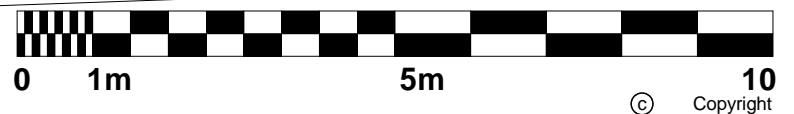
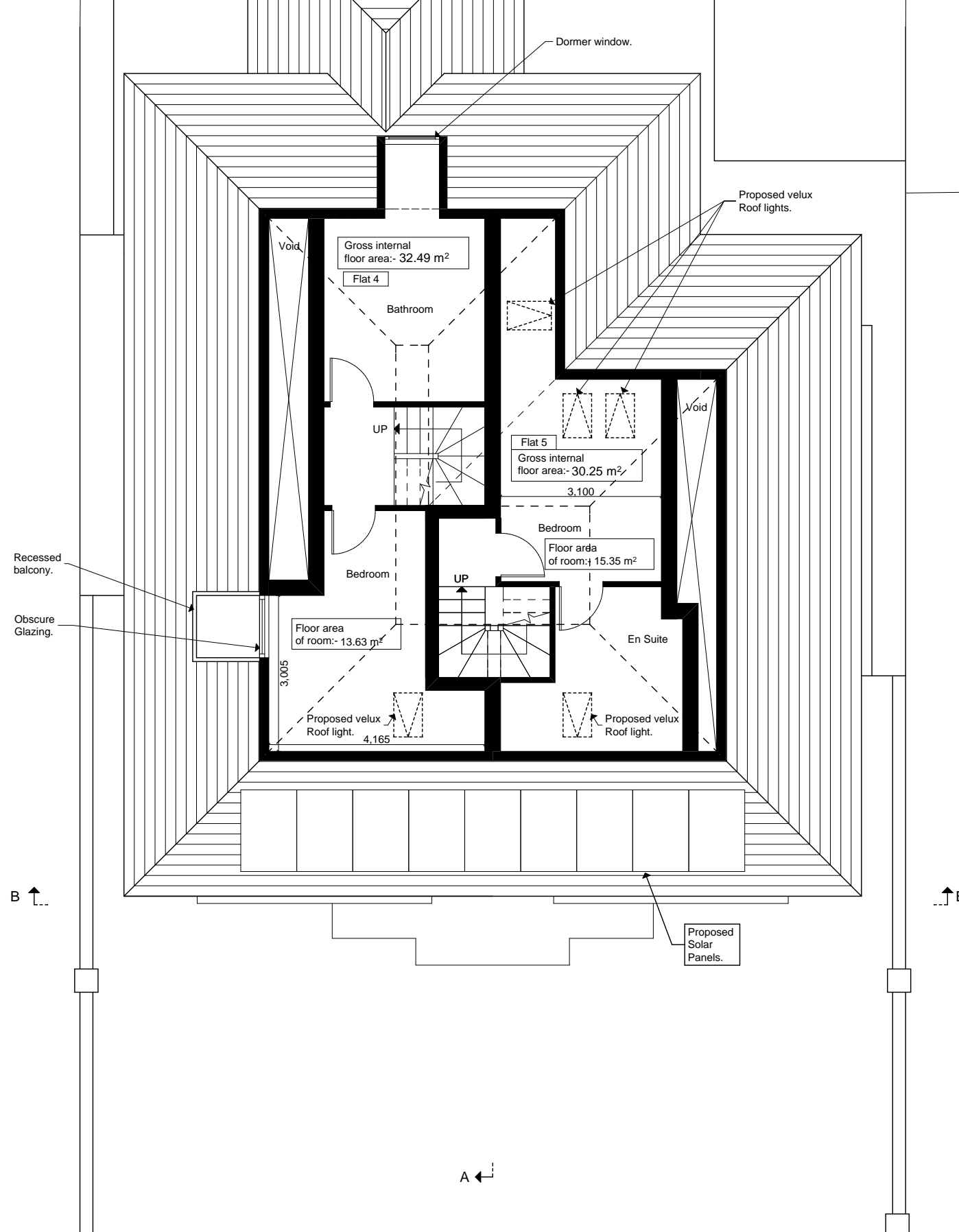

File ref: 887 - BA - Plans 3.pln

NOTES.
Please note that all dimensions must be checked on site and not scaled off this drawing.
Planning Consent: Until planning consent has been granted and all conditions contained in that consent complied with, no building works whatsoever should be undertaken. Any building works started beforehand are entirely at Client's own risk.
Building Regulations (Notice of Passing of Plans) Until unconditional approval of plans has been issued by Building control (The Council's District Surveyors Service), all works undertaken beforehand are entirely at Client's own risk. District Surveyors frequently require amendments to submitted plans, and any such changes or changes arising from different presumed site conditions, can radically affect building procedures.
Therefore we do not recommend that any works at all are started before obtaining both planning & unconditional Notice of Passing of Plans.

Preliminary	
Planning	
Building Regs.	
Tender	
Construction	
As-built	

Rev.	Date	Revision
A	Feb 10	Design amendment to Proposed Site.
B	Mar 10	Design amendments proposed layouts.

 DONALD SHEARER
 CHARTERED ARCHITECTS

Scholars' House, Shottery Brook Office Park,
 Timothy's Bridge Road, Stratford-upon-Avon,
 Warwickshire, CV37 9NR

Tel : 01789 294 580
 Fax : 01789 294 549
 donald@ds-architects.demon.co.uk

Reference No. **887-BA-026**

 Rev. **B**

Client	Arlington Investment Company Ltd		
Project	78 Adelaide Road		
Drawing Title	Proposed Attic Plan		
Scale	1:100	Drawing size	A2
Date	Jan 10		



NOTES.
 Please note that all dimensions must be checked on site and not scaled off this drawing.
 Planning Consent:
 Until planning consent has been granted and all conditions contained in that consent complied with, no building works whatsoever should be undertaken. Any building works started beforehand are entirely at Client's own risk.
 Building Regulations (Notice of Passing of Plans) Until unconditional approval of plans has been issued by Building control (The Council's District Surveyors Service), all works undertaken beforehand are entirely at Client's own risk. District Surveyors frequently require amendments to submitted plans, and any such changes or changes arising from different presumed site conditions, can radically affect building procedures.
 Therefore we do not recommend that any works at all are started before obtaining both planning & unconditional, Notice of Passing of Plans.

Preliminary	
Planning	
Building Regs.	
Tender	
Construction	
As-built	

Rev	Date	Description
A	Feb 10	Design amendment to Proposed LGF Storage Area.
B	Mar 10	Design amendments.

File Ref: 887 - BA - Plans 3.pln © Copyright

ARCHITECTS
DONALD SHEARER
 CHARTERED ARCHITECTS

Scholar's House, Shotton Brook Office Park, Tel: 01789 294 560
 Timothy's Bridge Road, Stratford-upon-Avon, Fax: 01789 294 549
 Warwickshire, CV37 9NR donald@ds-architects.demon.co.uk

Project	78 Adelaide Road	Reference Number	887-BA-027 B
Client	Arlington Investment Company Ltd	Date	Jan 10
		Scale	1:100
		Drawing size	A3
Drawing	Proposed South Elevation / Section B-B		

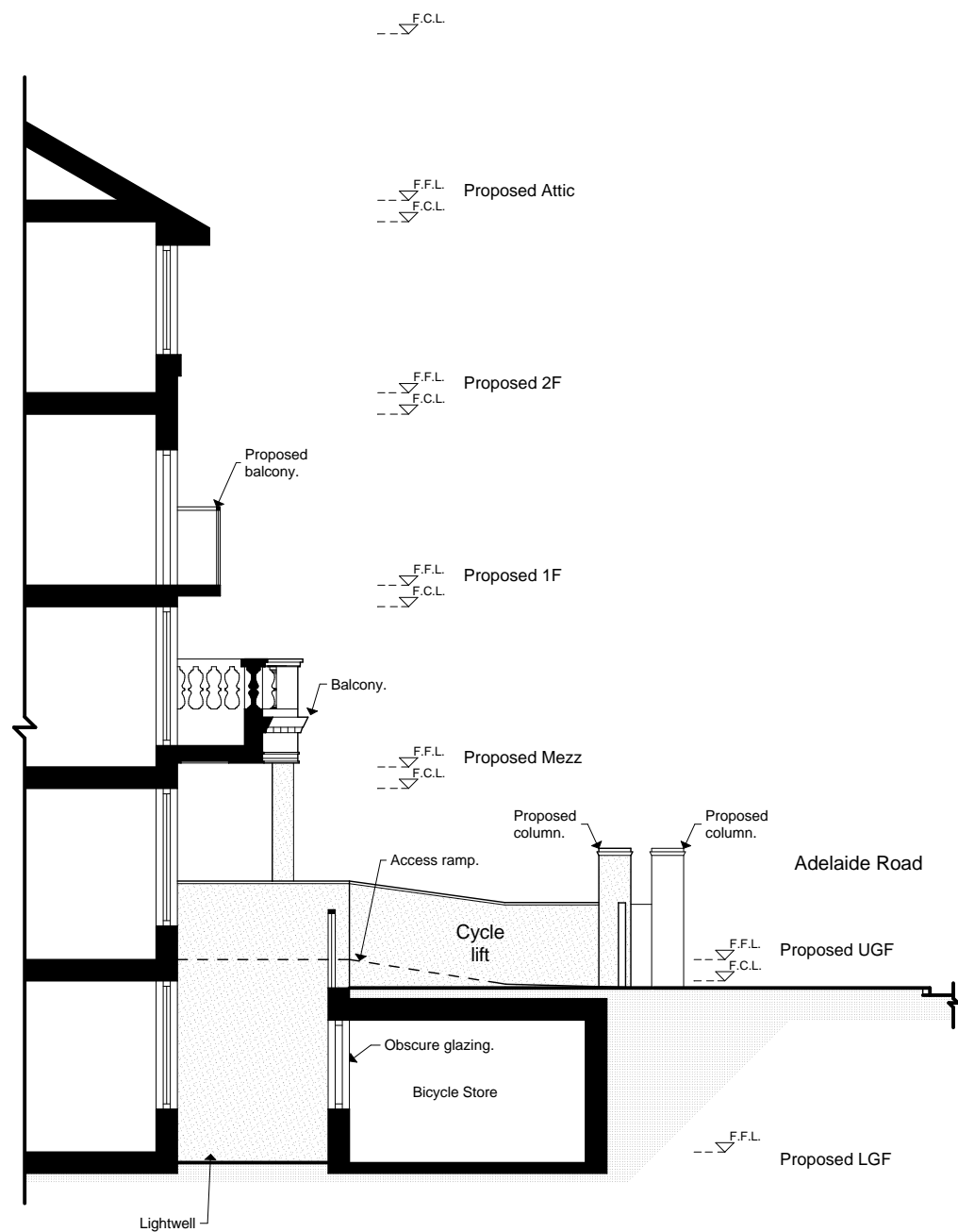

Proposed West Elevation / Section C-C

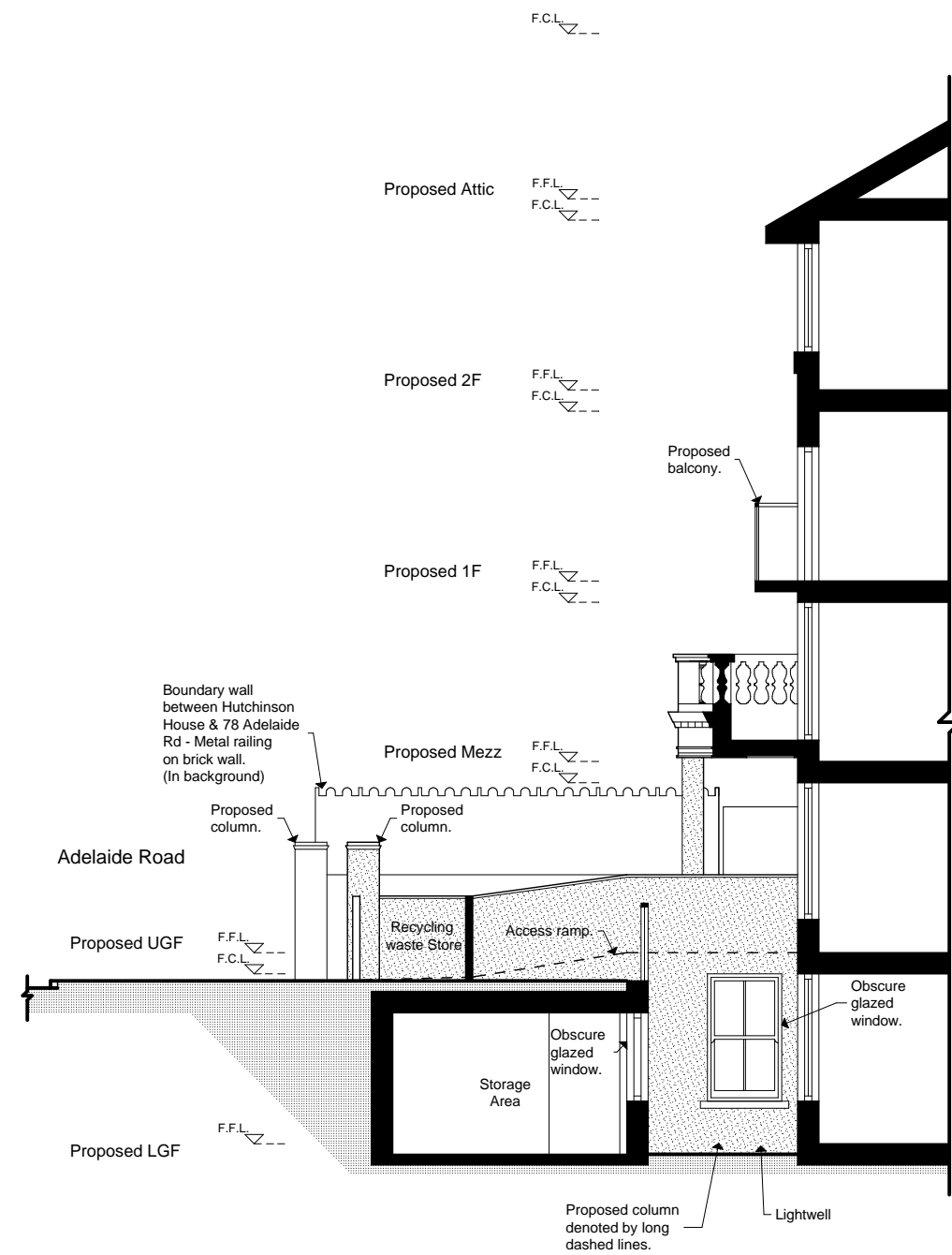

Proposed East Elevation / Section D-D



NOTES.
 Please note that all dimensions must be checked on site and not scaled off this drawing.
 Planning Consent:
 Until planning consent has been granted and all conditions contained in that consent complied with, no building works whatsoever should be undertaken. Any building works started beforehand are entirely at Client's own risk.
 Building Regulations (Notice of Passing of Plans) Until unconditional approval of plans has been issued by Building control (The Council's District Surveyors Service), all works undertaken beforehand are entirely at Client's own risk. District Surveyors frequently require amendments to submitted plans, and any such changes or changes arising from different presumed site conditions, can radically affect building procedures.
 Therefore we do not recommend that any works at all are started before obtaining both planning & unconditional, Notice of Passing of Plans.

Preliminary	
Planning	
Building Regs.	
Tender	
Construction	
As-built	

Rev	Date	Description
A	Feb 10	Design amendment to Proposed LGF Storage Area.
B	Mar 10	Design amendments.

File Ref: 887 - BA - Plans 3.pln © Copyright

ARCHITECTS
DONALD SHEARER
 CHARTERED ARCHITECTS

Scholar's House, Shotton Brook Office Park, Tel: 01789 294 560
 Timothy's Bridge Road, Stratford-upon-Avon, Fax: 01789 294 549
 Warwickshire, CV37 9NR donald@ds-architects.demon.co.uk

Project	78 Adelaide Road	Reference Number	887-BA-028 B		
Client	Arlington Investment Company Ltd	Date	Jan 10	Scale	1:100
Drawing	Proposed West Elevation / Section C-C & East Elevation / Section D-D				
				Drawing size	A3

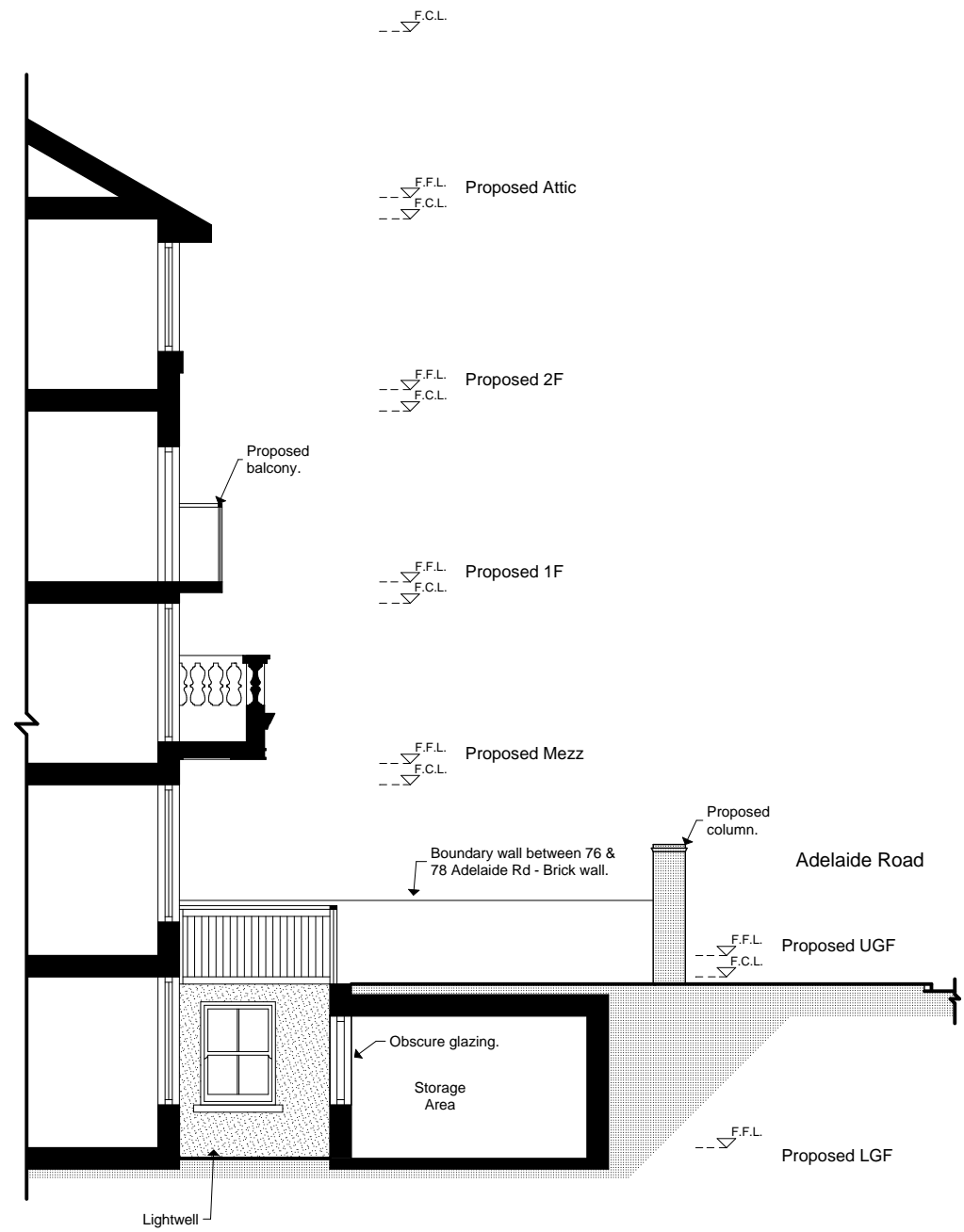

Proposed West Elevation / Section E-E

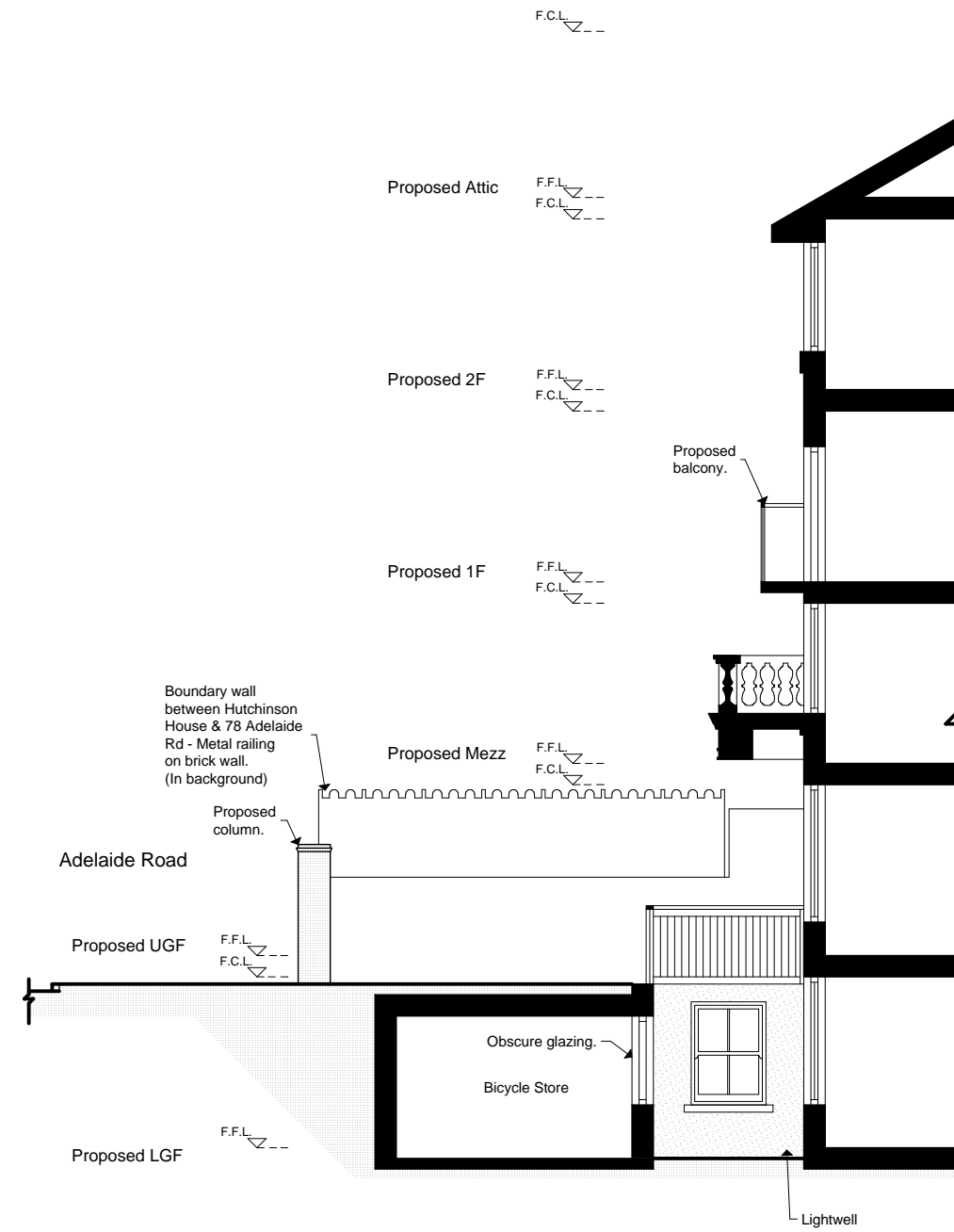

Proposed East Elevation / Section F-F



NOTES.

Please note that all dimensions must be checked on site and not scaled off this drawing.
 Planning Consent:
 Until planning consent has been granted and all conditions contained in that consent complied with, no building works whatsoever should be undertaken. Any building works started beforehand are entirely at Client's own risk.
 Building Regulations (Notice of Passing of Plans) Until unconditional approval of plans has been issued by Building control (The Council's District Surveyors Service), all works undertaken beforehand are entirely at Client's own risk. District Surveyors frequently require amendments to submitted plans, and any such changes or changes arising from different presumed site conditions, can radically affect building procedures.
 Therefore we do not recommend that any works at all are started before obtaining both planning & unconditional, Notice of Passing of Plans.

Preliminary	
Planning	
Building Regs.	
Tender	
Construction	
As-built	

Rev	Date	Description
A	Feb 10	Design amendment to Proposed LGF Storage Area.
B	Mar 10	Design amendments.

File Ref: 887 - BA - Plans 3.pln © Copyright

ARCHITECTS
DONALD SHEARER
 CHARTERED ARCHITECTS

Scholar's House, Shotton Brook Office Park, Tel: 01789 294 560
 Timothy's Bridge Road, Stratford-upon-Avon, Fax: 01789 294 549
 Warwickshire, CV37 9NR donald@ds-architects.demon.co.uk

Project	78 Adelaide Road	Reference Number	887-BA-029 B		
Client	Arlington Investment Company Ltd	Date	Jan 10	Scale	1:100
Drawing	Proposed West Elevation / Section E-E & East Elevation / Section F-F				
				Drawing size	A3

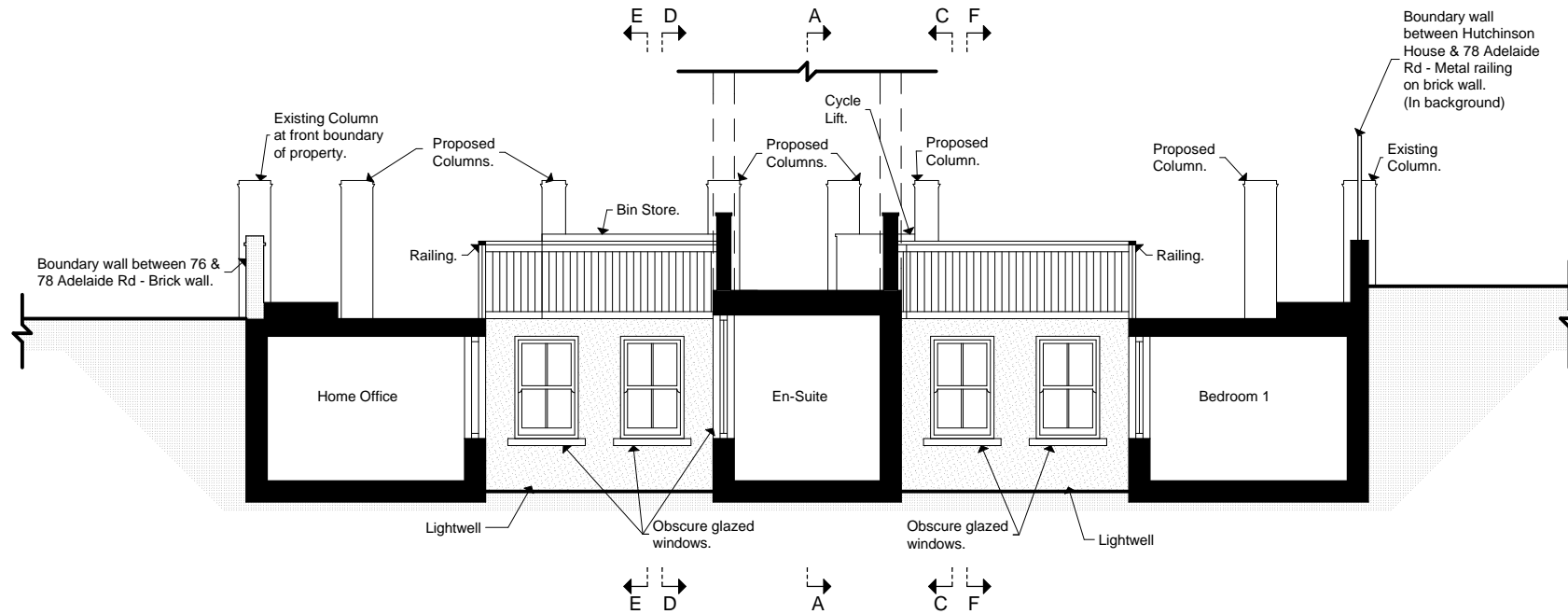

Project 78 Adelaide Road		Drawing size A4	File ref: 887 - BA - Plans 3.pln		© Copyright	
Client Arlington Investment Company Ltd	Date Jan 10	Scale 1:100	Preliminary	Rev A	Date Feb 10	<p>Scholar's House, Shottery Brook Office Park, Timothy's Bridge Road, Stratford-upon-Avon, Warwickshire, CV37 9NR</p> <p>Tel : 01789 294 560 Fax : 01789 294 549 donald@ds-architects.demon.co.uk</p>
			Planning	B	Mar 10	
Drawing Proposed Section G-G	Reference Number 887-BA-030 B		Building Regs			
			Tender			
			Construction			
			As Built			