

L6 Pet MR Elevation - Mortimer Market Street

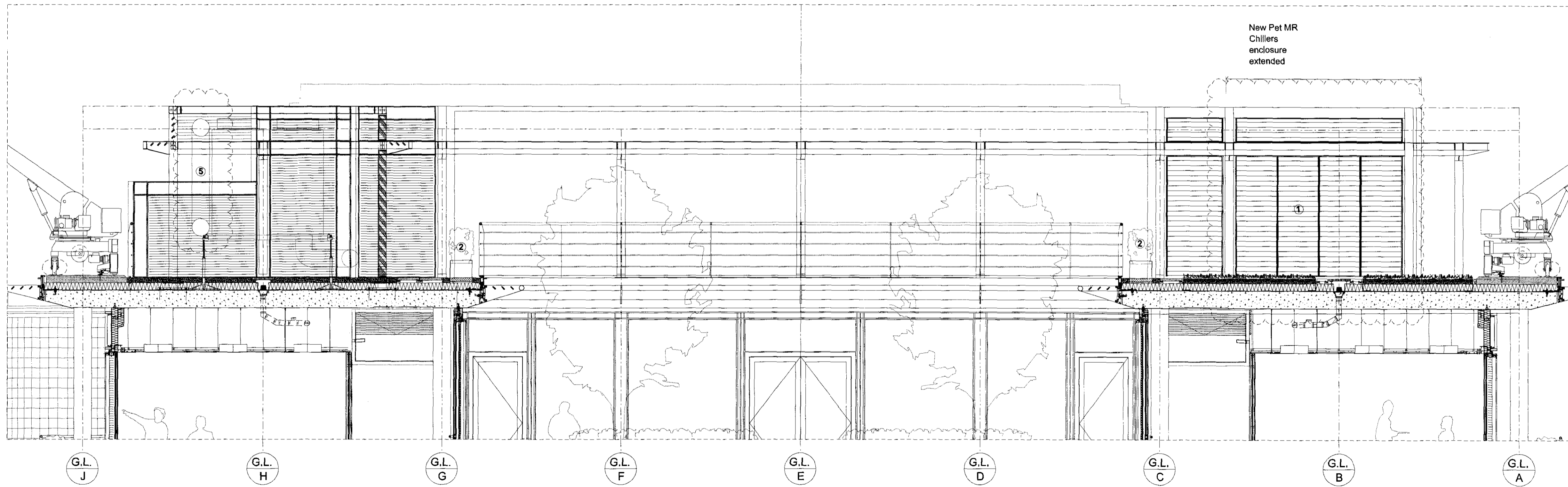

L6 South Plant room Elevation - Looking towards generator

- General Notes:**
- G1 For Site and Grid setting out refer to A/UCLH4A/3000
 - G2 All dimensions to be checked on site
 - G3 Any discrepancies between drawings to be reported to the Architect immediately.
 - G4 All Levels are above Ordnance Datum (AOD)
New Levels are shown thus: +20.345
Existing Levels are shown thus: EX+20.345
Retained Existing Levels: EX+20.345
 - G5 Use figured dimensions only. Do not scale from drawings. IF IN DOUBT, ASK.
 - G6 Refer to Structural Engineers drawings for all structural and services information.
 - G7 For tolerances see the Design Drawings and Specifications
 - G8 For elements of work subject to Contractor's Design, this drawing is indicative of the visual & performance requirements only. The Contractor is responsible for the detailed design and co-ordination of the installation within the parameters defined in the specification, design drawings, contract terms and contract documents.
 - G9 Room numbers are shown thus: 115
 - G10 Door (D) & Window (W) References are shown thus: D-1
 - G11 Clear height is shown thus: 2750
 - G12 T Sheet Reference shown thus: TSS-01
 - G13 Finishes are shown thus: ---
 - G14 Setting Out Points shown thus: SCP
 - G15 Refer to A/UCLH4A/3100 for T Sheet references, and to A/UCLH4A/3110 to 3167 for Architectural Specifications.

- Proposed Addition**
- ① Chiller enclosure extension for Pet MR
 - ② Planter boxes
 - ③ Not used
 - ④ Additional green (sedum) roof
 - ⑤ Pet MR Quench pipe
 - ⑥ MRI Quench pipe

Pet MR
Planning Proposed

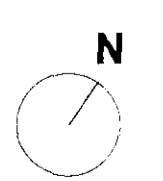

Work Package	Cost Check	Info/Briefing	Tender	Contract	Construction	Date	Ref.	Revision	Date	Ref.	Revision	Project	Sort Code	Drawing Number	Rev.
						25.11.10	A	Draft				UCLH4A - Phase 3 Cancer Centre	A / UCLH4A	1576	B
						10.12.10	B	Drawing submitted for planning to show PET MR chiller enclosure & landscaping amendments. Memo ref. 2536				Level 6 Pet MR Plant Elevations (Proposed)			
												Architects	Hopkins Architects Partnership LLP 27 Broadley Terrace, London, NW1 6LG T: 020 7724 1751 E: mail@hopkins.co.uk		
												Date	22.11.10	Scale	1:50 at A1