01 EXISTING Second Floor Plan
1:100 @A0

NOTES:

PLANNING SUBMISSION

No.	Date	Issues and Revisions	By	Check
01	071210	PLANNING SUBMISSION	PB	JP

FINCHLEY ROAD
Historic Scheme

PARRITT LENG

5 Chance Street
London E1 6JT
Tel : 020 7729 9348
Fax : 020 7729 9349

All dimensions are in millimetres unless noted otherwise. Do not scale from this drawing. All dimensions are to be checked on site and any discrepancies noted in writing to the Architect immediately.

Project Name : FINCHLEY ROAD

Project Number: 124
Description : EXISTING PLAN
SECOND FLOOR
Design File : AP0020000
Scale : 1:100@A0 1:200@A3

All rights reserved. All drawings and written material appearing herein constitute original and unpublished work of the Architect and may not be duplicated, used or disclosed without written consent of the Architect.

DRAWING No. A-052
REVISION 01
Ref. North

All rights reserved. All drawings and written material appearing herein constitute original and unpublished work of the Architect and may not be duplicated, used or disclosed without written consent of the Architect.

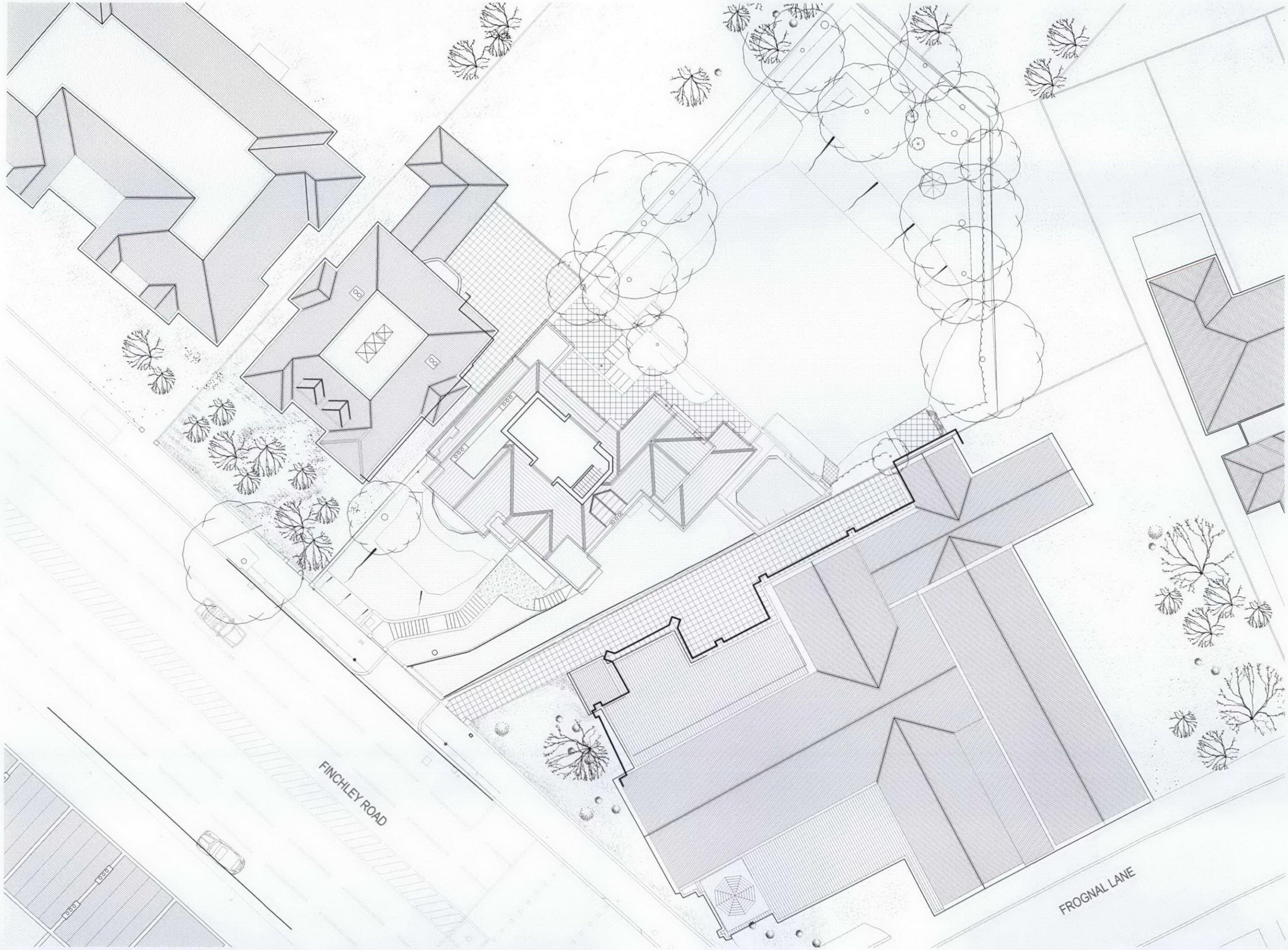

01 EXISTING Third Floor Plan
1:100 @A0

NOTES:

PLANNING SUBMISSION

No.	Date	Issues and Revisions	By	Check
01	071210	PLANNING SUBMISSION	PB	JP

FINCHLEY ROAD
Historic Scheme

PARRITT LENG

5 Chance Street
London E1 6JT
Tel : 020 7729 9348
Fax : 020 7729 9349

All dimensions are in millimetres unless noted otherwise. Do not scale from this drawing. All dimensions are to be checked on site and any discrepancies noted in writing to the Architect immediately.

Project Name : FINCHLEY ROAD

Project Number: 124

Description : EXISTING THIRD FLOOR PLAN

Design File : AP0030000

Scale : 1:100@ A0 1:200@A3

All rights reserved. All drawings and written material appearing herein constitute original and unpublished work of the Architect and may not be duplicated, used or disclosed without written consent of the Architect.

Ref. North

DRAWING No. A-053

REVISION 01

All rights reserved. All drawings and written material appearing herein constitute original and unpublished work of the Architect and may not be duplicated, used or disclosed without written consent of the Architect.

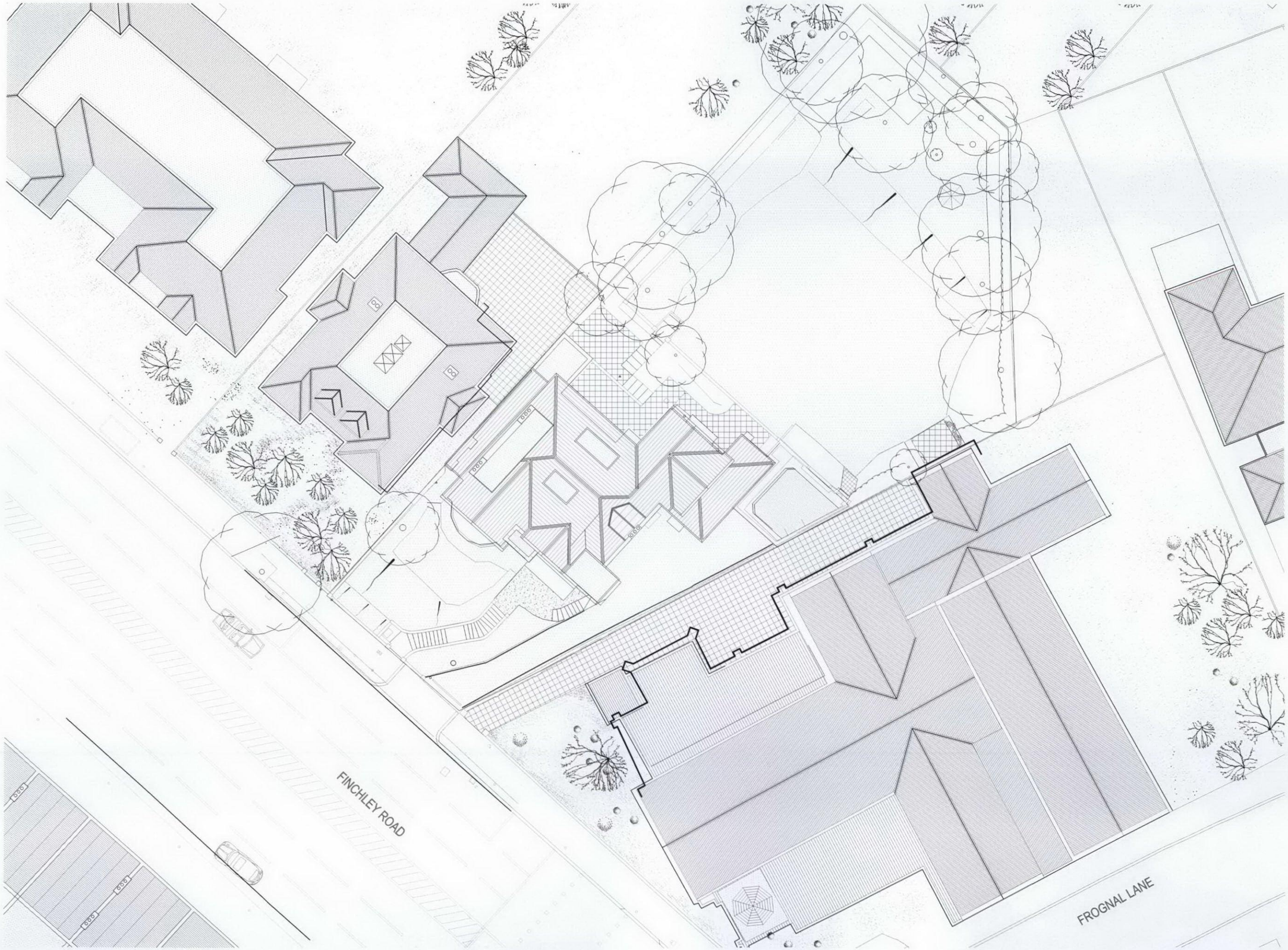

01 EXISTING Roof Plan
1:100 @A0

NOTES:

PLANNING SUBMISSION

No.	Date	Issues and Revisions	By	Check
01	071210	PLANNING SUBMISSION	PB	JP

FINCHLEY ROAD
Historic Scheme

PARRITT LENG

5 Chance Street
London E1 6JT
Tel : 020 7729 9348
Fax : 020 7729 9349

All dimensions are in millimetres unless noted otherwise. Do not scale from this drawing. All dimensions are to be checked on site and any discrepancies noted in writing to the Architect immediately.

Project Name : FINCHLEY ROAD

Project Number: 124
Description : EXISTING PLAN
ROOF
Design File : AP000R000
Scale : 1:100@ A0 1:200@A3

All rights reserved. All drawings and written material appearing herein constitute original and unpublished work of the Architect and may not be duplicated, used or disclosed without written consent of the Architect.

DRAWING No. A-054
REVISION 01
Ref. North

All rights reserved. All drawings and written material appearing herein constitute original and unpublished work of the Architect and may not be duplicated, used or disclosed without written consent of the Architect.

01 EXISTING FRONT Elevation
1:100 @A0

02 EXISTING BACK Elevation
1:100 @A0

NOTES:

PLANNING SUBMISSION

No.	Date	Issues and Revisions	By	Check
01	071210	PLANNING SUBMISSION	PB	JP

FINCHLEY ROAD
Historic Scheme

PARRITT LENG

5 Chance Street
London E1 6JT
Tel : 020 7729 9348
Fax : 020 7729 9349

All dimensions are in millimetres unless noted otherwise. Do not scale from this drawing. All dimensions are to be checked on site and any discrepancies noted in writing to the Architect immediately.

Project Name : FINCHLEY ROAD

Project Number: 124

Description : EXISTING ELEVATIONS

Design File : AE0001000

Scale : 1:100@ A0 1:300@A3

All rights reserved. All drawings and written material appearing herein constitute original and unpublished work of the Architect and may not be duplicated, used or disclosed without written consent of the Architect.

Ref. North

DRAWING No. A-060

REVISION 01

All rights reserved. All drawings and written material appearing herein constitute original and unpublished work of the Architect and may not be duplicated, used or disclosed without written consent of the Architect.

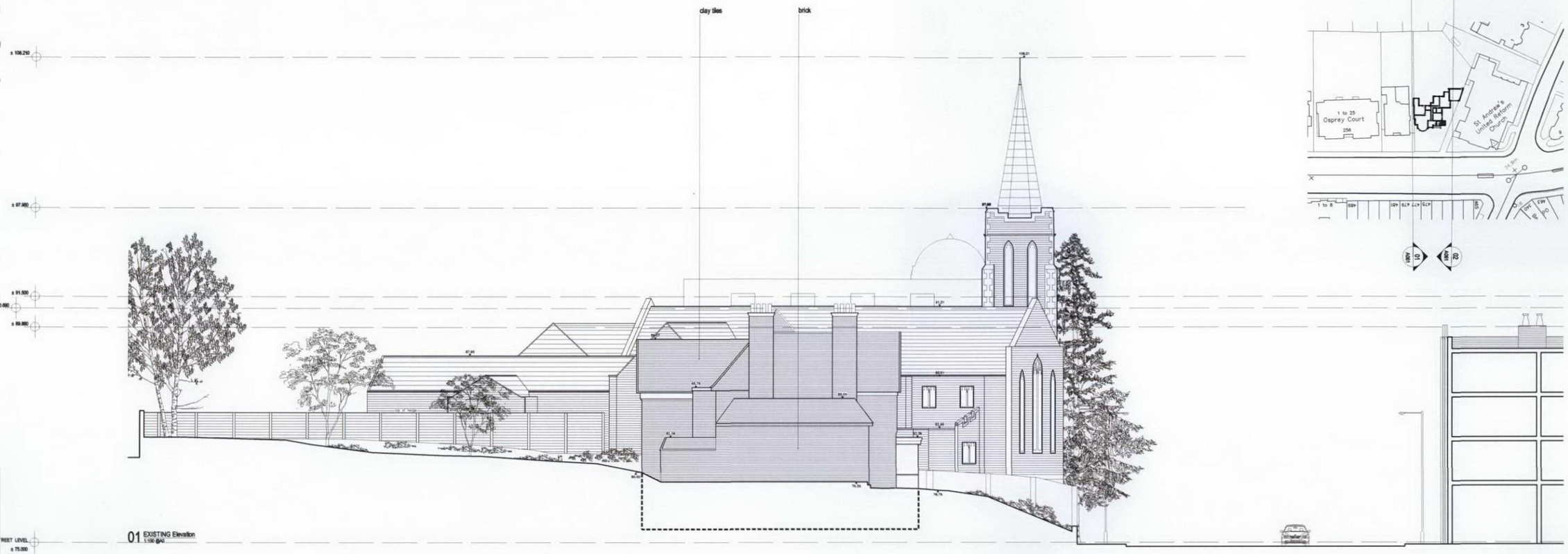

01 EXISTING Elevation
1:100 @A0

02 EXISTING Elevation
1:100 @A0

0 2 4 6 8 10m

NOTES:

PLANNING SUBMISSION

No.	Date	Issues and Revisions	By	Check
01	071210	PLANNING SUBMISSION	PB	JP

FINCHLEY ROAD
Historic Scheme

PARRITT LENG

5 Chance Street
London E1 6JT
Tel : 020 7729 9348
Fax : 020 7729 9349

All dimensions are in millimetres unless noted otherwise. Do not scale from this drawing. All dimensions are to be checked on-site and any discrepancies noted in writing to the Architect immediately.

Project Name : FINCHLEY ROAD

Project Number: 124
Description : EXISTING ELEVATIONS

Design File : AE0002000
Scale : 1:100@ A0 1:200@A3

All rights reserved. All drawings and written material appearing herein constitute original and unpublished work of the Architect and may not be duplicated, used or disclosed without written consent of the Architect.

DRAWING No. A-061
REVISION 01
Ref. North

All rights reserved. All drawings and written material appearing herein constitute original and unpublished work of the Architect and may not be duplicated, used or disclosed without written consent of the Architect.

01 EXISTING Elevation
1:100 @A0

02 EXISTING Elevation
1:100 @A0

0 2 4 6 8 10m

NOTES:

PLANNING SUBMISSION

No.	Date	Issues and Revisions	By	Check
01	071210	PLANNING SUBMISSION	PB	JP

FINCHLEY ROAD
Historic Scheme

PARRITT LENG

5 Chance Street
London E1 6JT
Tel : 020 7729 9348
Fax : 020 7729 9349

All dimensions are in millimetres unless noted otherwise. Do not scale from this drawing. All dimensions are to be checked on site and any discrepancies noted in writing to the Architect immediately.

Project Name : FINCHLEY ROAD

Project Number: 124

Description : EXISTING ELEVATIONS

Design File : AE0003000

Scale : 1:100@ A0 1:300@A3

All rights reserved. All drawings and written material appearing herein constitute original and unpublished work of the Architect and may not be duplicated, used or disclosed without written consent of the Architect.

DRAWING No. A-062

REVISION 01

Ref. North

All rights reserved. All drawings and written material appearing herein constitute original and unpublished work of the Architect and may not be duplicated, used or disclosed without written consent of the Architect.

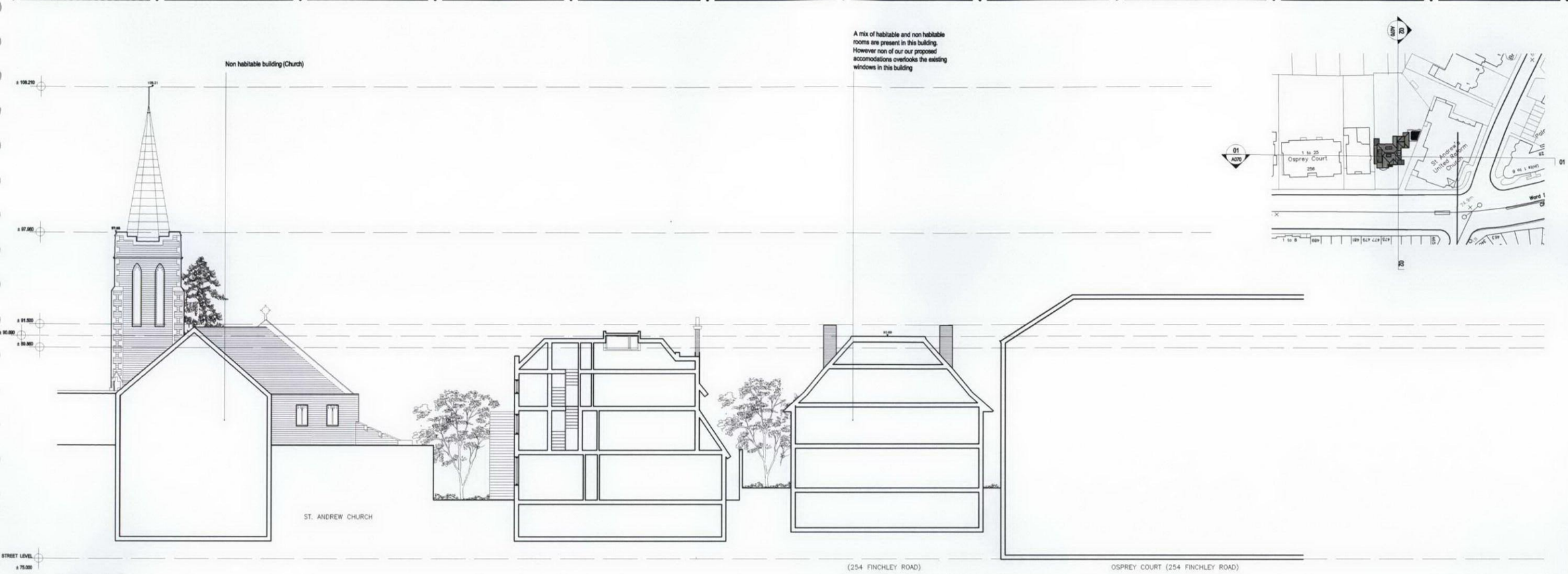

01 EXISTING SECTION
1:100@A0

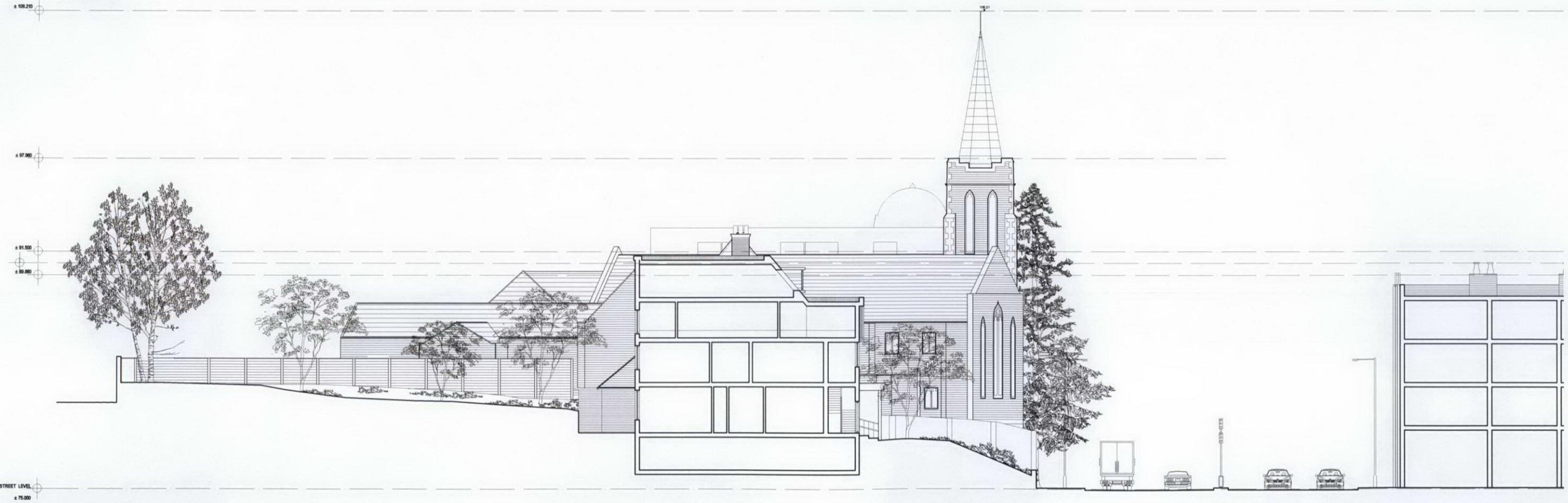

02 EXISTING SECTION
1:100@A0

NOTES:

PLANNING SUBMISSION

No.	Date	Issues and Revisions	By	Check
01	07/12/10	PLANNING SUBMISSION	PB	JP

FINCHLEY ROAD
Historic Scheme

PARRITT LENG

5 Chance Street
London E1 6JT
Tel : 020 7729 9348
Fax : 020 7729 9349

All dimensions are in millimetres unless noted otherwise. Do not scale from this drawing. All dimensions are to be checked on site and any discrepancies noted in writing to the Architect immediately.

Project Name : FINCHLEY ROAD

Project Number: 124

Description : EXISTING SECTIONS

Design File : A0000/1000

Scale : 1:100@ A0 1:300@A3

All rights reserved. All drawings and written material appearing herein constitute original and unpublished work of the Architect and may not be duplicated, used or disclosed without written consent of the Architect.

Ref. North

DRAWING No. A-070

REVISION 01

All rights reserved. All drawings and written material appearing herein constitute original and unpublished work of the Architect and may not be duplicated, used or disclosed without written consent of the Architect.

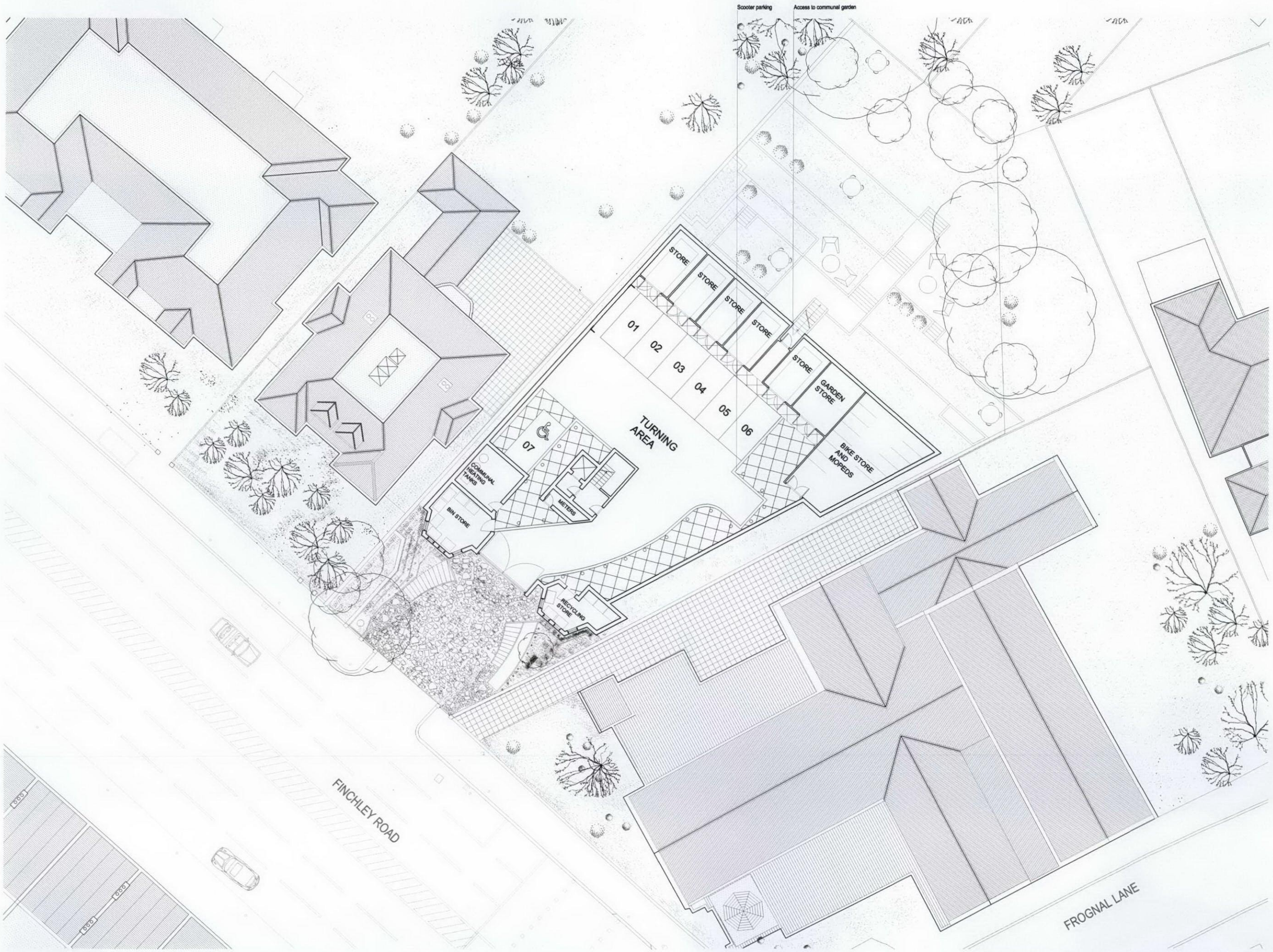

01 PROPOSED Basement Plan
1:100 @A0

NOTES:

PLANNING SUBMISSION

No.	Date	Issues and Revisions	By	Check
01	071210	PLANNING SUBMISSION	PB	JP

FINCHLEY ROAD
Historic Scheme

PARRITT LENG

5 Chance Street
London E1 6JT
Tel : 020 7729 9348
Fax : 020 7729 9349

All dimensions are in millimetres unless noted otherwise. Do not scale from this drawing. All dimensions are to be checked on site and any discrepancies noted in writing to the Architect immediately.

Project Name : FINCHLEY ROAD

Project Number: 124
Description : PROPOSED
BASEMENT PLAN
Design File : AP0035000
Scale : 1:100@ A0 1:300@A3

All rights reserved. All drawings and written material appearing herein constitute original and unpublished work of the Architect and may not be duplicated, used or disclosed without written consent of the Architect.

DRAWING No. A-090
REVISION 01
Ref. North

All rights reserved. All drawings and written material appearing herein constitute original and unpublished work of the Architect and may not be duplicated, used or disclosed without written consent of the Architect.

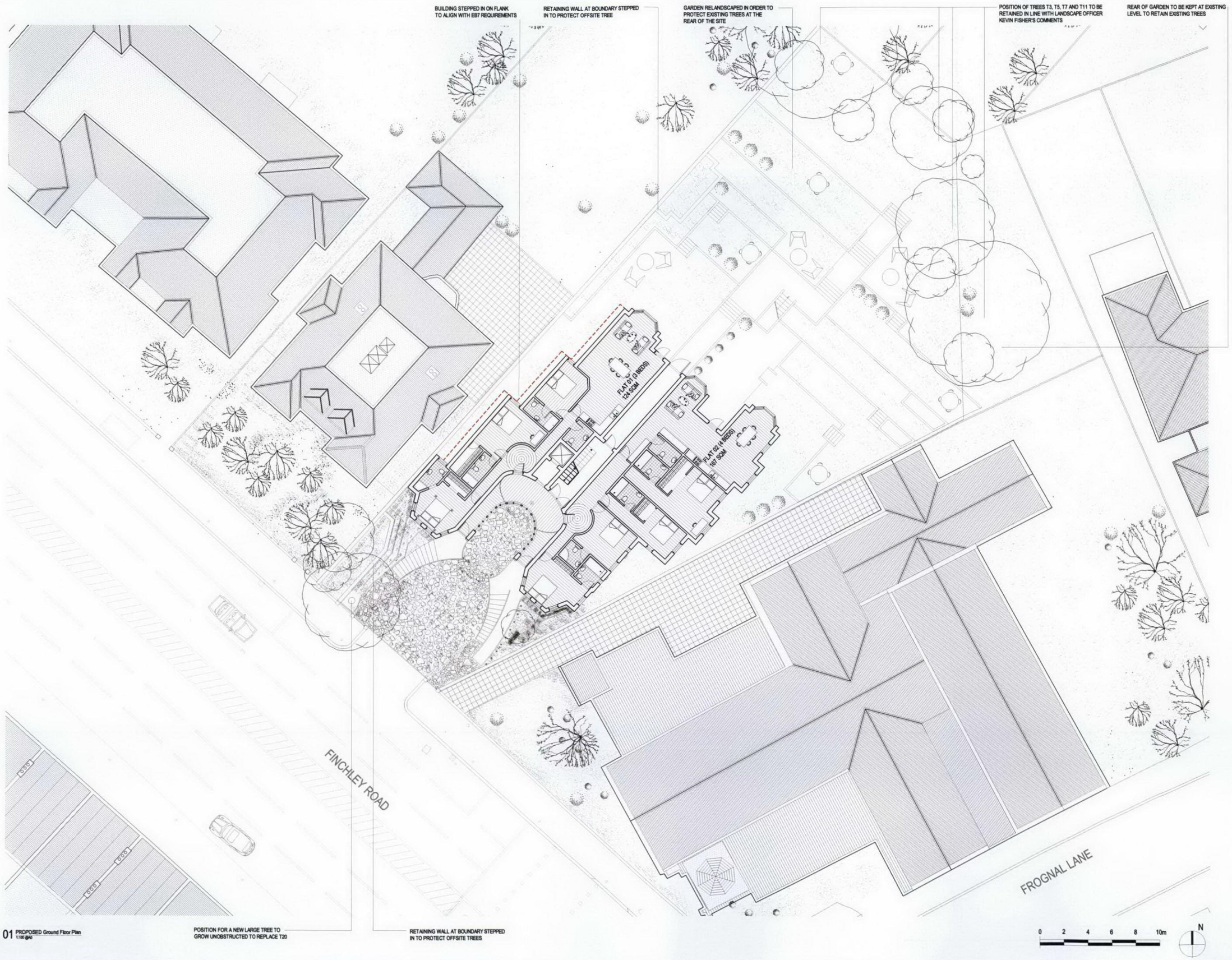

01 PROPOSED Ground Floor Plan
1:100 @A0

NOTES:

PLANNING SUBMISSION

No.	Date	Issues and Revisions	By	Check
01	071210	PLANNING SUBMISSION	PB	JP

FINCHLEY ROAD
Historic Scheme

PARRITT LENG

5 Chance Street
London E1 6JT
Tel : 020 7729 9348
Fax : 020 7729 9349

All dimensions are in millimetres unless noted otherwise. Do not scale from this drawing. All dimensions are to be checked on site and any discrepancies noted in writing to the Architect immediately.

Project Name : FINCHLEY ROAD

Project Number: 124
Description : PROPOSED GROUNDFLOOR PLAN
Design File : AP0000000
Scale : 1:100@A0 1:300@A3

All rights reserved. All drawings and written material appearing herein constitute original and unpublished work of the Architect and may not be duplicated, used or disclosed without written consent of the Architect.

DRAWING No. A-100
REVISION 01
Ref. North

All rights reserved. All drawings and written material appearing herein constitute original and unpublished work of the Architect and may not be duplicated, used or disclosed without written consent of the Architect.

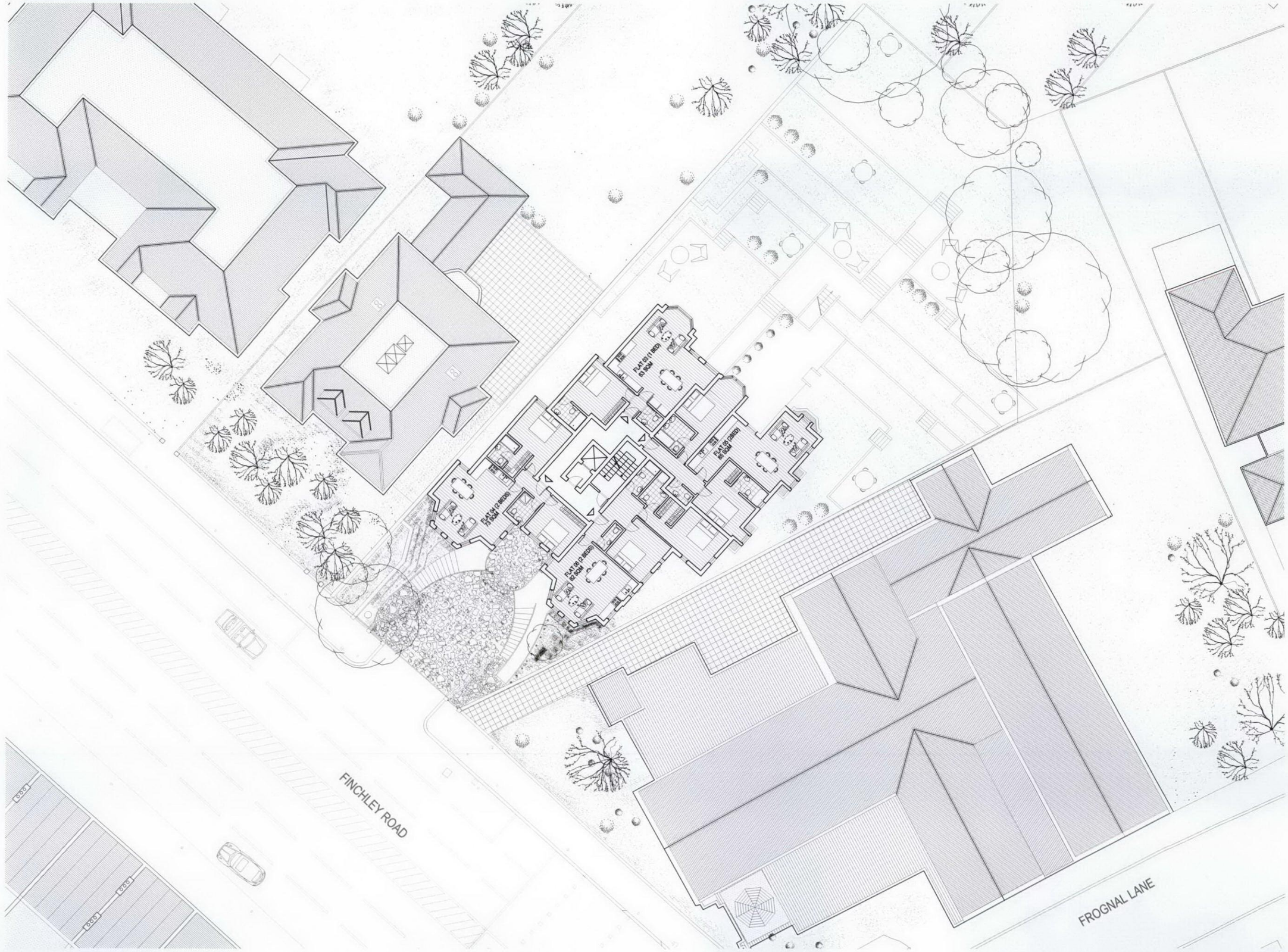

01 PROPOSED First Floor Plan
1:100 @A0

NOTES:

PLANNING SUBMISSION

No.	Date	Issues and Revisions	By	Check
01	071210	PLANNING SUBMISSION	PB	JP

FINCHLEY ROAD
Historic Scheme

PARRITT LENG

5 Chance Street
London E1 6JT
Tel : 020 7729 9348
Fax : 020 7729 9349

All dimensions are in millimetres unless noted otherwise. Do not scale from this drawing. All dimensions are to be checked on site and any discrepancies noted in writing to the Architect immediately.

Project Name : FINCHLEY ROAD

Project Number: 124
Description : PROPOSED
FIRST FLOOR PLAN
Design File : AP0020020
Scale : 1:100@ A0 1:200@A3

All rights reserved. All drawings and written material appearing herein constitute original and unpublished work of the Architect and may not be duplicated, used or disclosed without written consent of the Architect.

Ref. North

DRAWING No. A-101
REVISION 01

All rights reserved. All drawings and written material appearing herein constitute original and unpublished work of the Architect and may not be duplicated, used or disclosed without written consent of the Architect.