

notes:

REV	DATE	DESCRIPTION	DRAWN	CHECKED
-	-	-	-	-

Revisions



Architects Designers Visualisers

**Chaplin Farrant  
Wiltshire Limited**

Bank Chambers  
69 High Street  
Winchester  
Hampshire  
SO23 9DA

Tel: 01962 862234  
Fax: 01962 840506  
email: studio@cfw-architects.com  
www.cfw-architects.com

Also at:  
5 Cranbury Place  
Southampton  
Hampshire  
SO14 0LG  
Norwich  
London

This drawing is copyright of the  
Architects and shall not be  
reproduced without their  
permission.  
Check all dimensions and report  
any errors or omissions.

**PLANNING**

**Kensington College of Business**  
CLIENT

**Student Accommodation  
4 Wild Court London**  
PROJECT

**Key Plan  
For Elevations and Sections**  
DRAWING

**J10735**  
PROJECT NO.

**AP006** -  
DRAWING NO. REVISION

**20/10/2010** **1:200@A4**  
DATE SCALE

**PD** **MW**  
DRAWN BY CHECKED BY

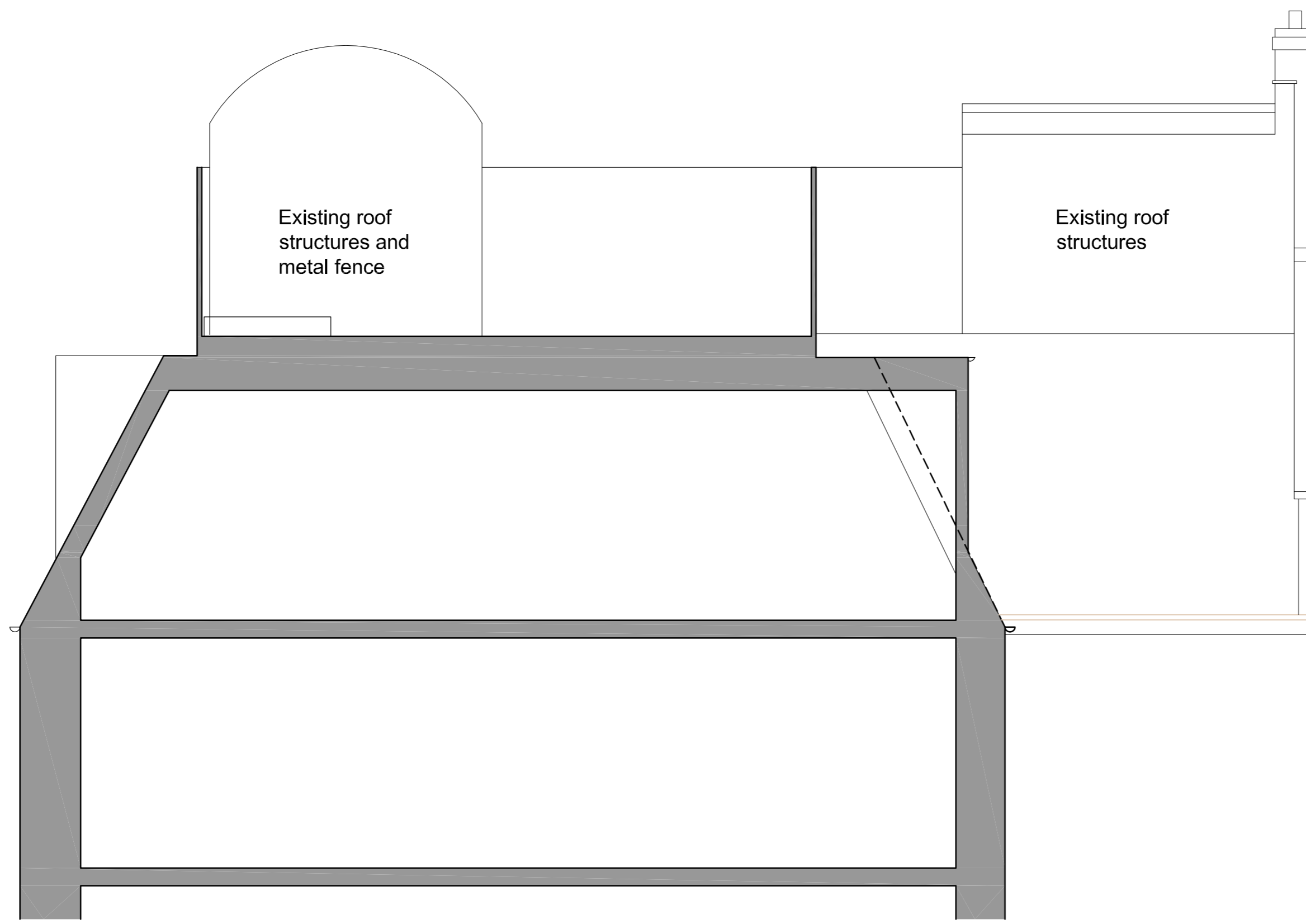

EXISTING SECTION A-A

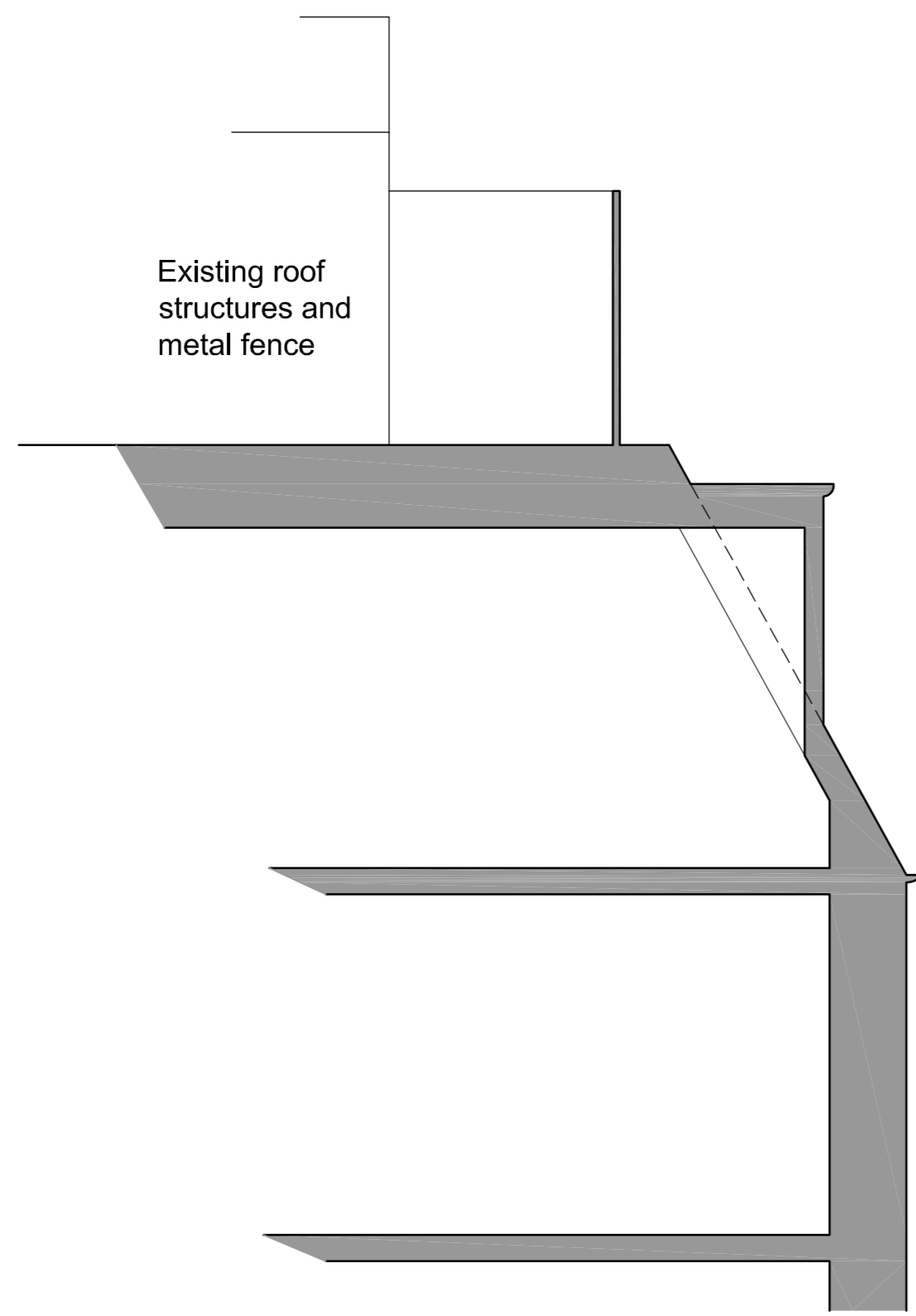

EXISTING SECTION B-B

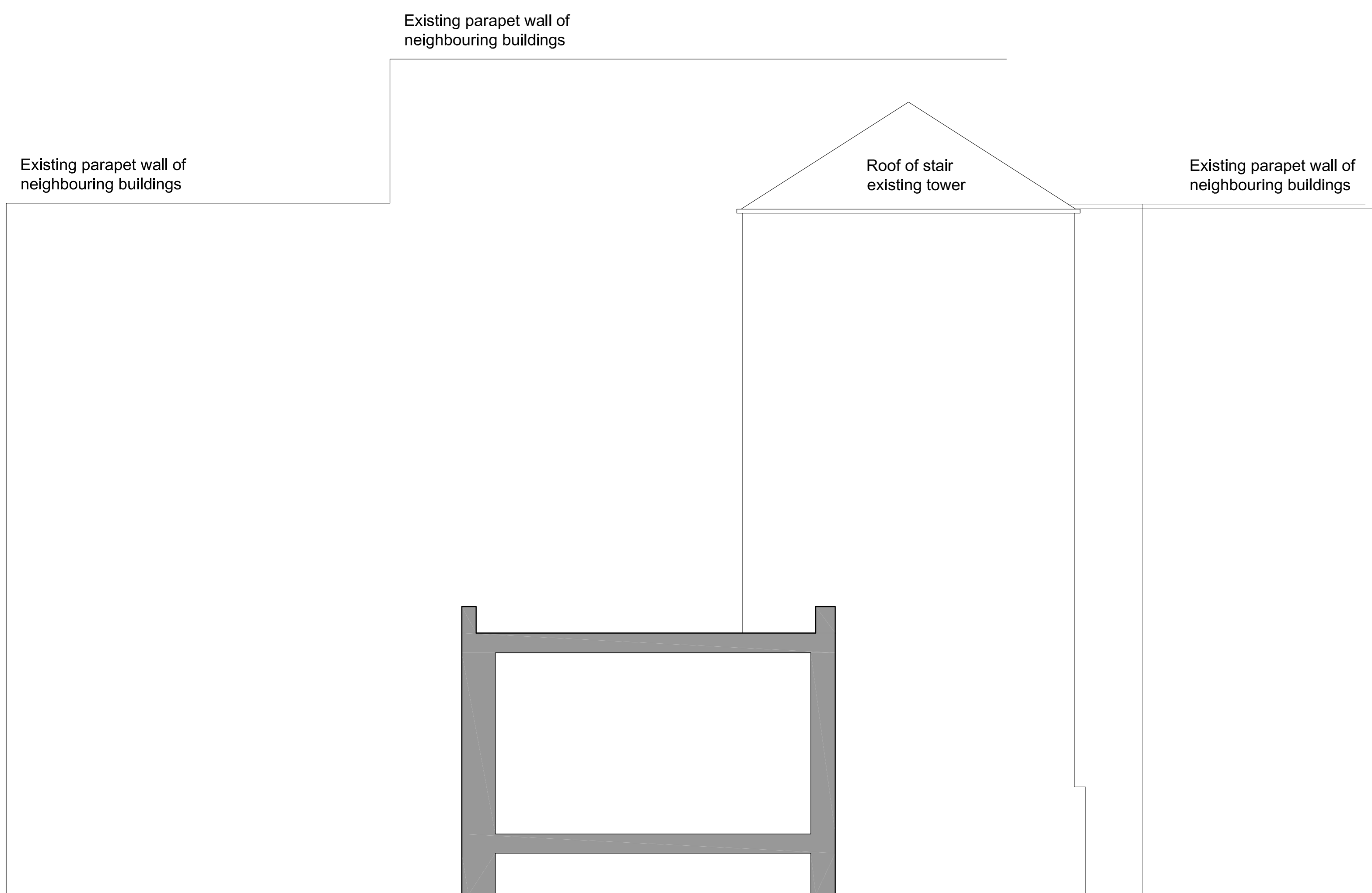

EXISTING SECTION C-C

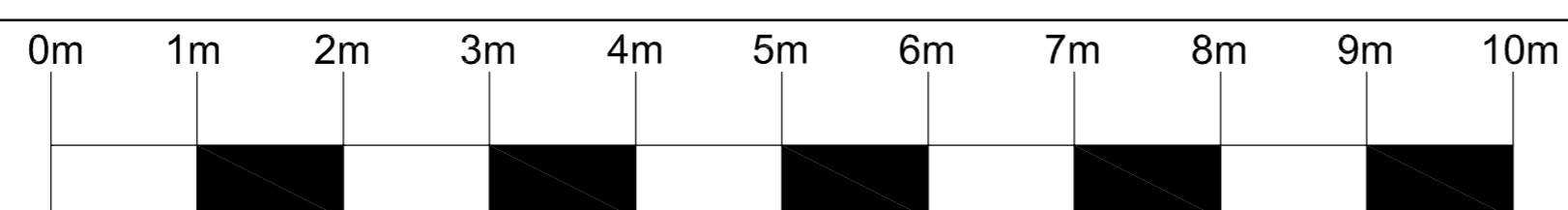

notes:

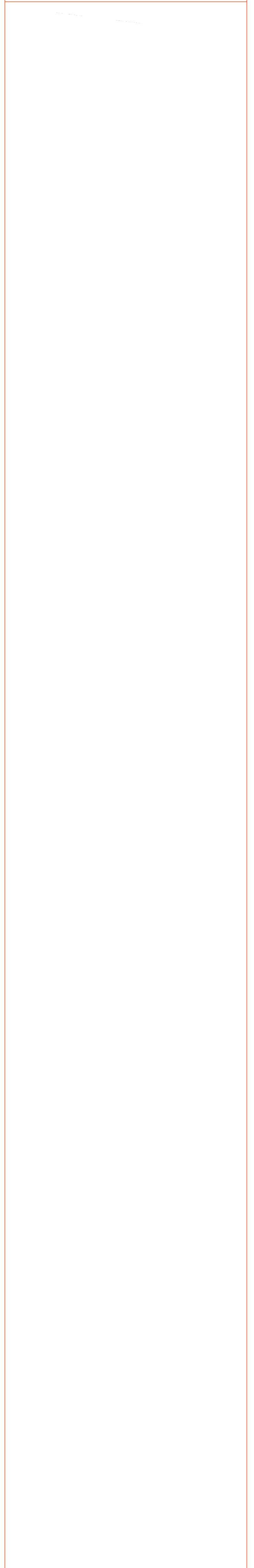

REV	DATE	DESCRIPTION	DRAWN	CHECKED
Revisions				



**PLANNING**

Chaplin Farrant  
Wiltshire Limited  
Bank Chambers  
69 High Street  
Winchester  
Hampshire  
SO23 9DA  
Tel: 01962 862234  
Fax: 01962 840506  
email: studio@cfw-architects.com  
www.cfw-architects.com

Kensington College of Business  
OWNER

Student Accommodation  
4 Wild Court London  
PROJECT

Existing Sections  
A-A, B-B, C-C  
DRAWINGS

J10735  
PROJECT REF

AS300  
DRAWING NO

This drawing is copyright of the Architects and shall not be reproduced without their permission.  
Check all dimensions and report any errors or omissions.

21/12/2010  
DATE

1:50@A1  
SCALE

PD  
DRAWN BY

MW  
CHECKED BY

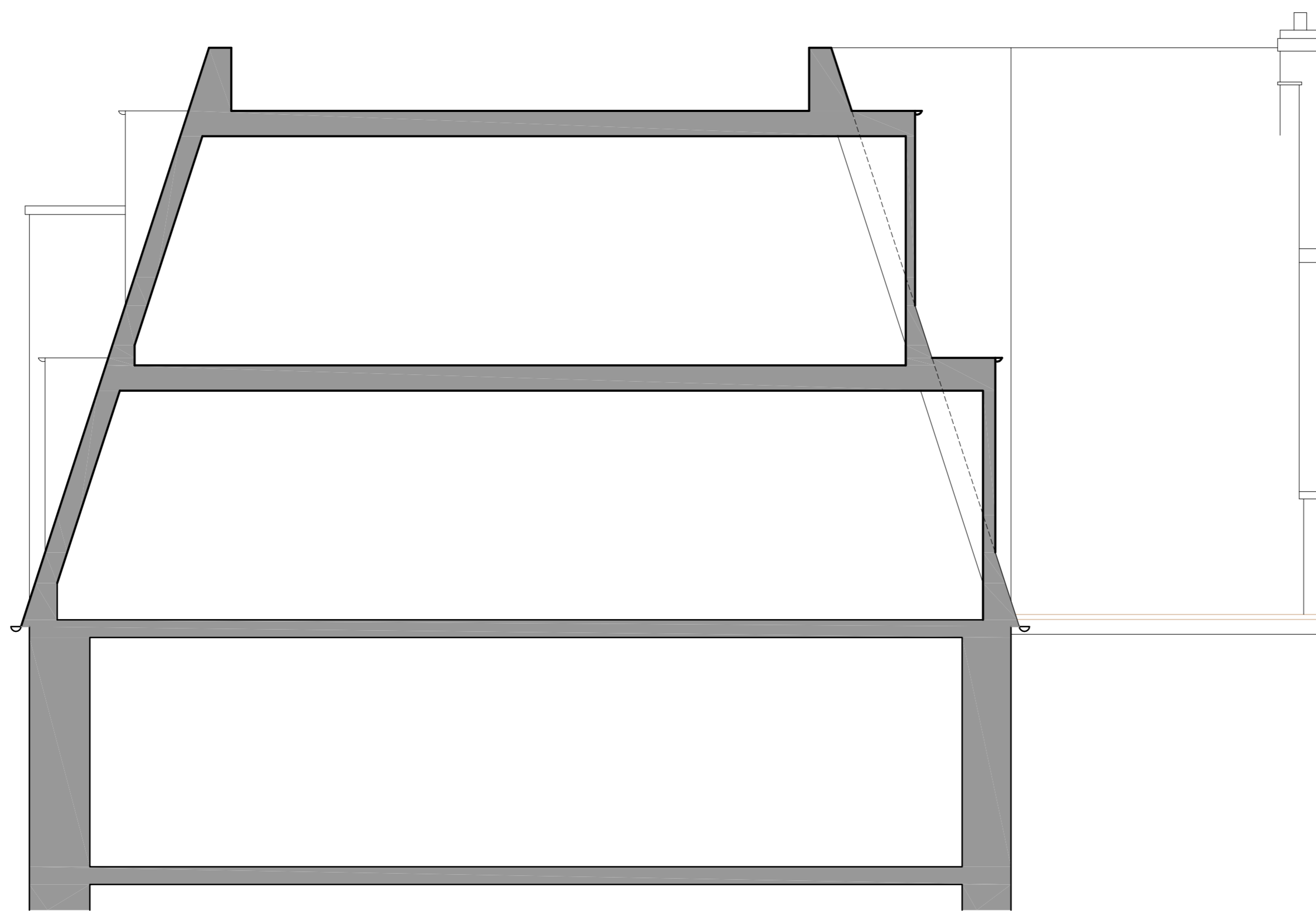

PROPOSED SECTION A-A

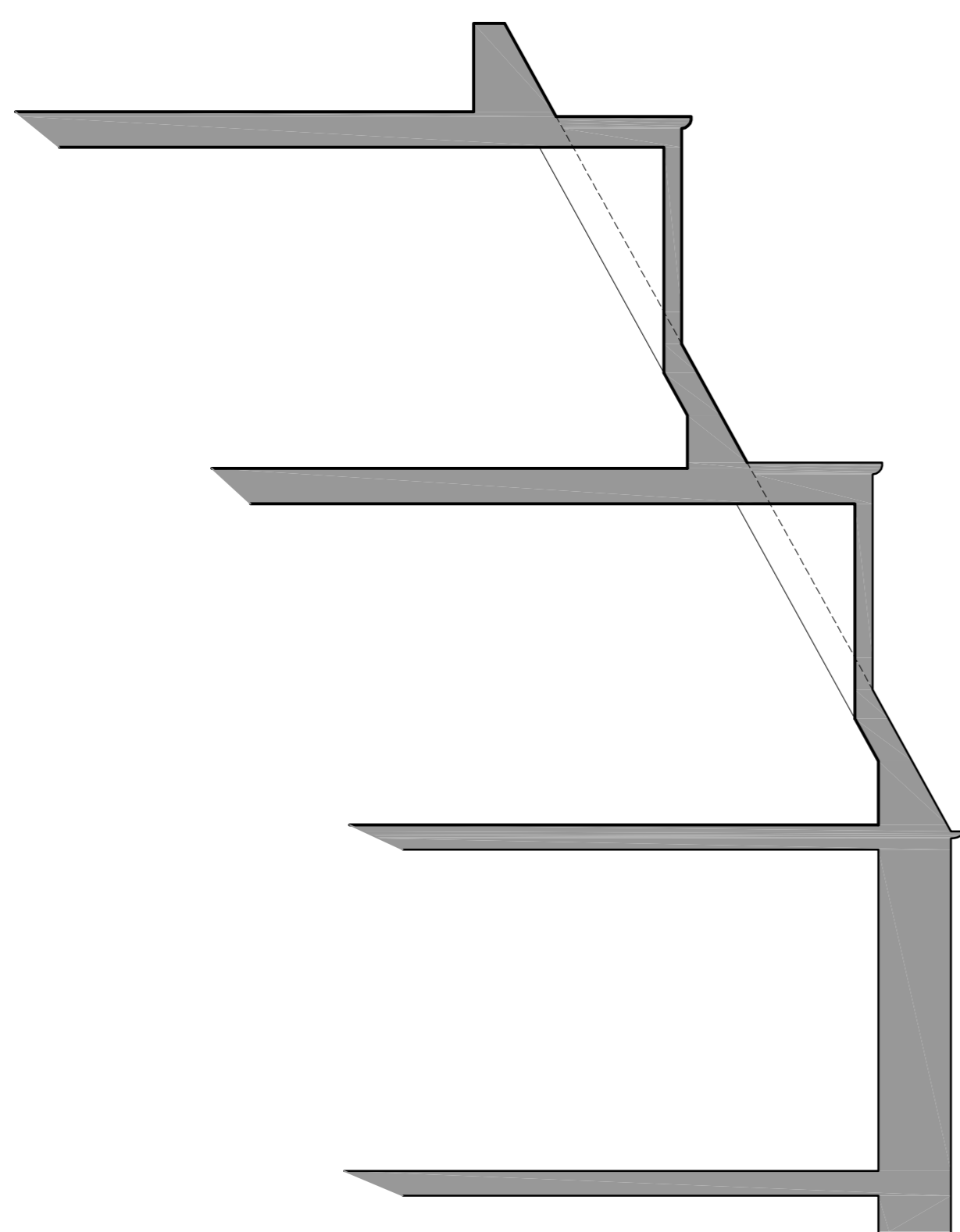

PROPOSED SECTION B-B

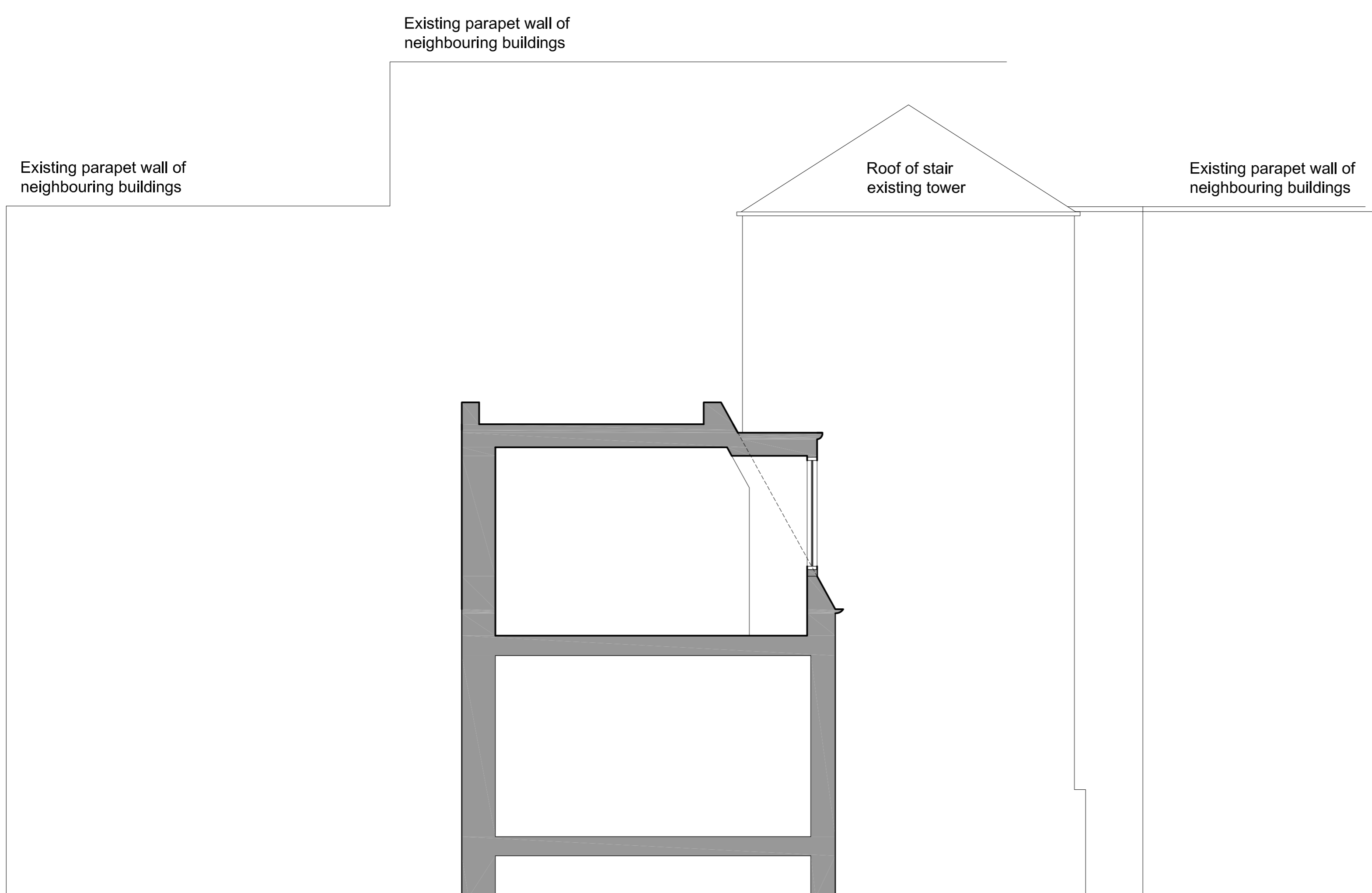

PROPOSED SECTION C-C

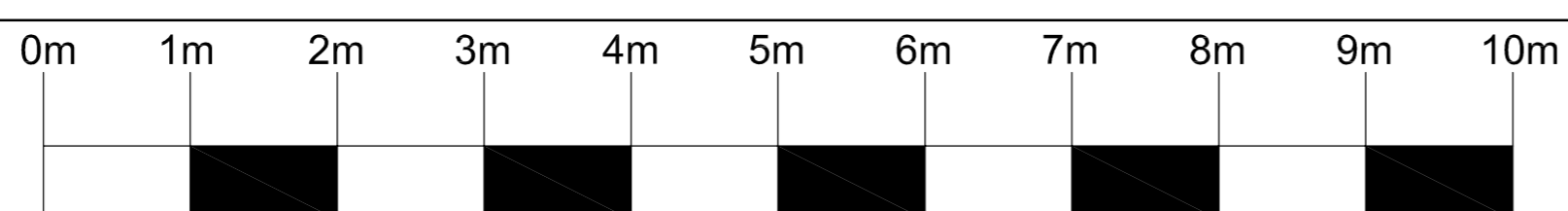

notes:

REV	DATE	DESCRIPTION	DRAWN	CHECKED
Revisions				



**PLANNING**

Chaplin Farrant  
Wiltshire Limited

Bank Chambers  
69 High Street  
Winchester  
Hampshire  
SO23 9DA

Tel: 01962 862234  
Fax: 01962 840506  
email: studio@cfw-architects.com  
www.cfw-architects.com

Also at:  
5 Cranbury Place  
Southampton  
Hampshire  
SO14 0LG  
Norwich  
London

This drawing is copyright of the  
Architects and shall not be  
reproduced without their  
permission.  
Check all dimensions and report  
any errors or omissions.

Kensington College of Business  
OWNER

Student Accommodation  
4 Wild Court London  
PROJECT

Proposed Sections  
A-A, B-B, C-C  
DRAWING

J10735  
PROJECT REF

AS350  
DRAWING NO

21/12/2010  
DATE

1:50@A1  
SCALE

PD  
DRAWN BY

MW  
CHECKED BY