

Notes
 Copyright remains the property of Canaway Fleming Architects and this drawing is not to be used for any purposes without the express permission of the Architect. No implied License is given for its use.
 Do not scale from this drawing. All dimensions should be checked on site for accuracy.

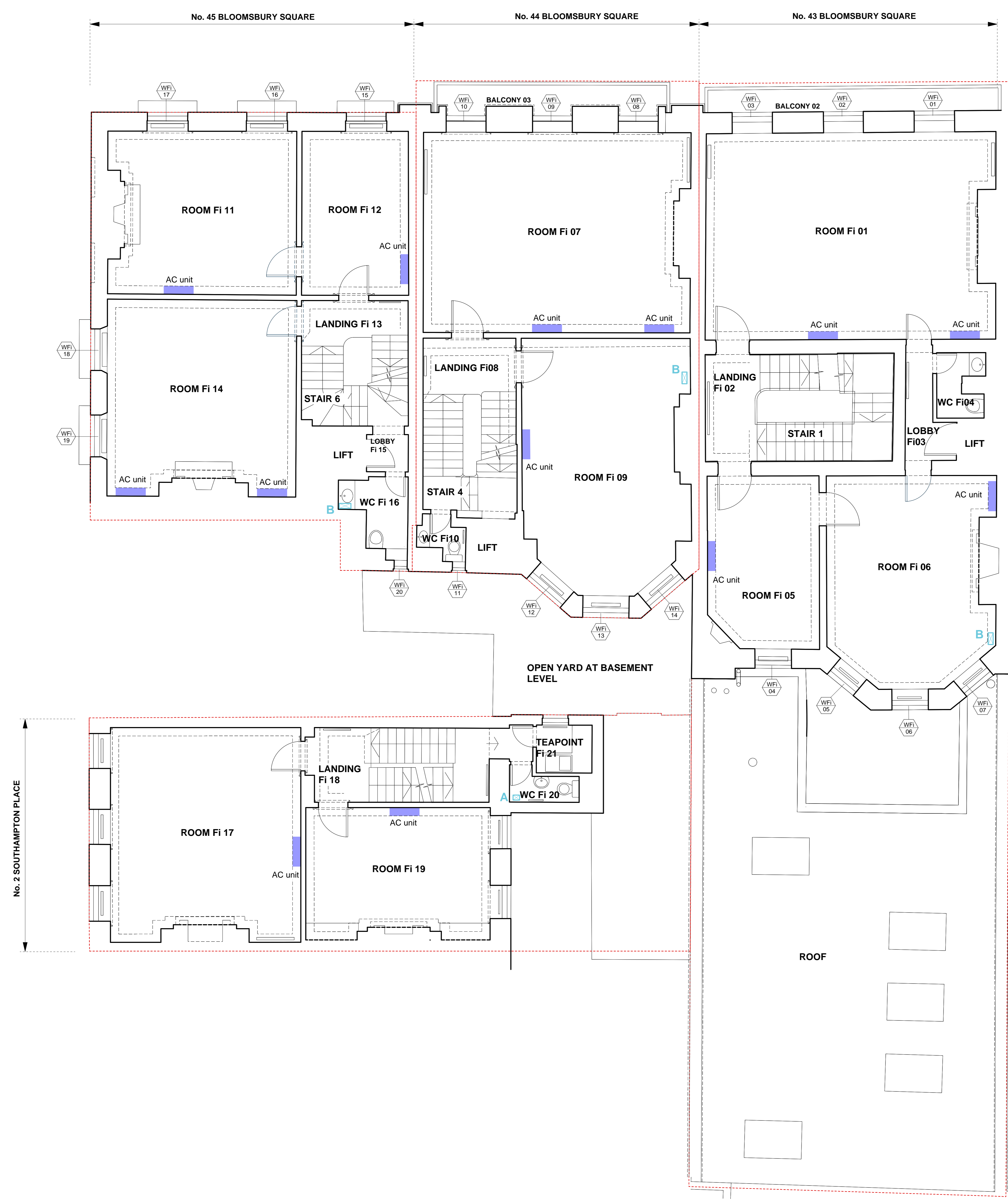

- KEY:**
- Site Boundary
 - WF 00 Window reference: (Level No)
 - A Pipe riser (200 mm x 150 mm)
 - B Pipe riser (350 mm x 150 mm)
 - AC indoor unit (max. dimensions: 900 mm x 250 mm x 300 mm)

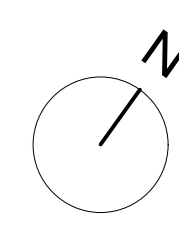
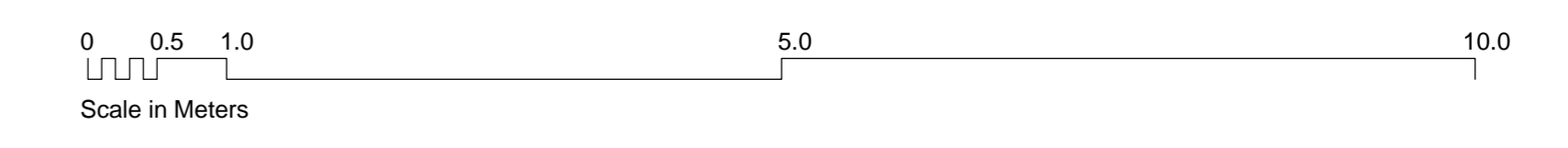

Revisions:

CANAWAY FLEMING ARCHITECTS
 Canaway Fleming Architects Ltd
 The Dutch House
 307-308 High Holborn
 London WC1V 7LL
 T: 020 7430 2262
 F: 020 7430 2274
 E: mailbox@canawayfleming.com

Client: Holborn Links Limited.
 Project: 43-45 Bloomsbury Square, London.
 Drawing Title: Comfort Cooling Proposed First Floor Plan
 Date: October 2010 Scale: 1:50 @ A0

Project	059	Origin	A	No.	2203	Revision	-
Status	PLANNING	Drawn	LH	Checked	MC		

Notes
 Copyright remains the property of Canaway Fleming Architects and this drawing is not to be used for any purposes without the express permission of the Architect. No implied License is given for its use.
 Do not scale from this drawing. All dimensions should be checked on site for accuracy.

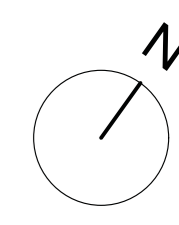

- KEY:**
- Site Boundary
 - Window reference: (Level.No)
 - A Pipe riser (200 mm x 150 mm)
 - B Pipe riser (350 mm x 150 mm)
 - AC indoor unit (max. dimensions: 900 mm x 250 mm x 300 mm)

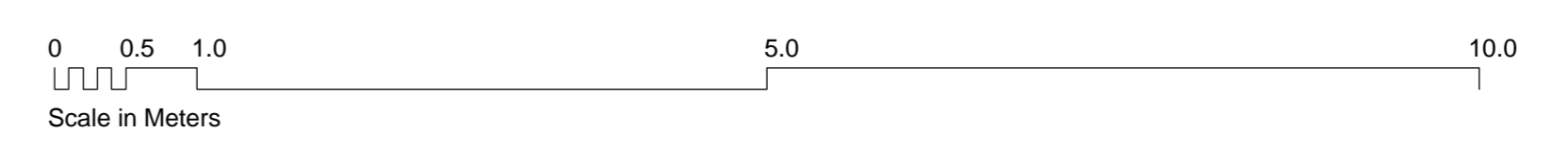
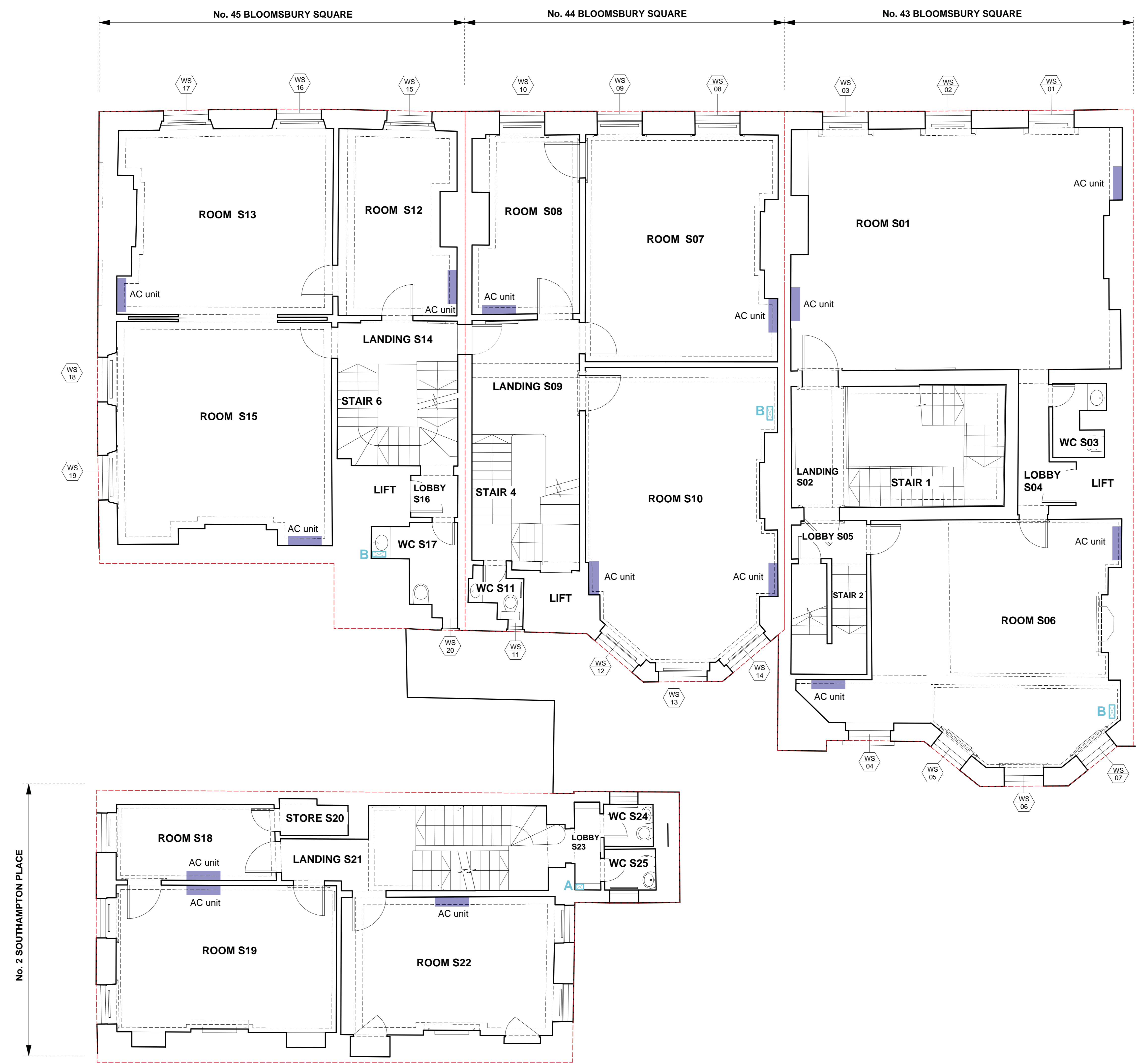

CANAWAY FLEMING ARCHITECTS
 Canaway Fleming Architects Ltd
 The Duke House
 307 - 308 High Holborn
 London WC1V 7PL
 T: 020 7430 2260
 F: 020 7430 2274
 E: mailbox@canawayfleming.com

Client: Holborn Links Limited.
 Project: 43-45 Bloomsbury Square, London.
 Drawing Title: Comfort Cooling Proposed Second Floor Plan
 Date: October 2010 Scale: 1:50 @ A0

Project	059	Origin	A	No.	2204	Revision	-
Status	PLANNING	Drawn	LH	Checked	MC		

Notes
 Copyright remains the property of Canaway Fleming Architects and this drawing is not to be used for any purposes without the express permission of the Architect. No implied License is given for its use.
 Do not scale from this drawing. All dimensions should be checked on site for accuracy.

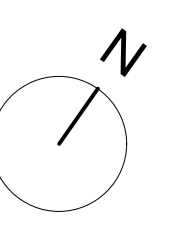

KEY:

- Site Boundary
- Window reference: (Level:No)
- Pipe riser (200 mm x 150 mm)
- Pipe riser (350 mm x 150 mm)
- AC indoor unit (max. dimensions: 900 mm x 250 mm x 300 mm)

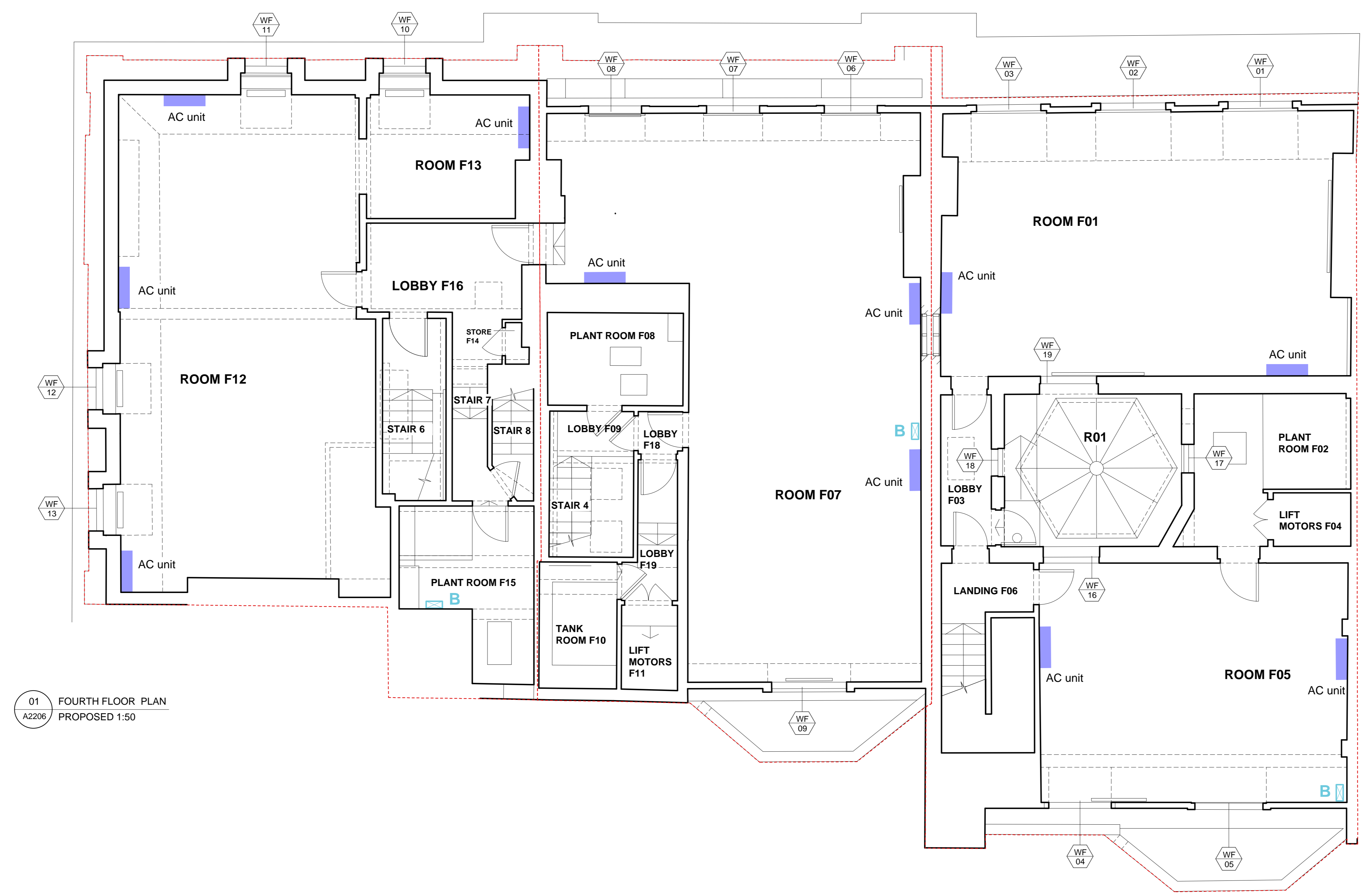

01 FOURTH FLOOR PLAN
 A2206 PROPOSED 1:50

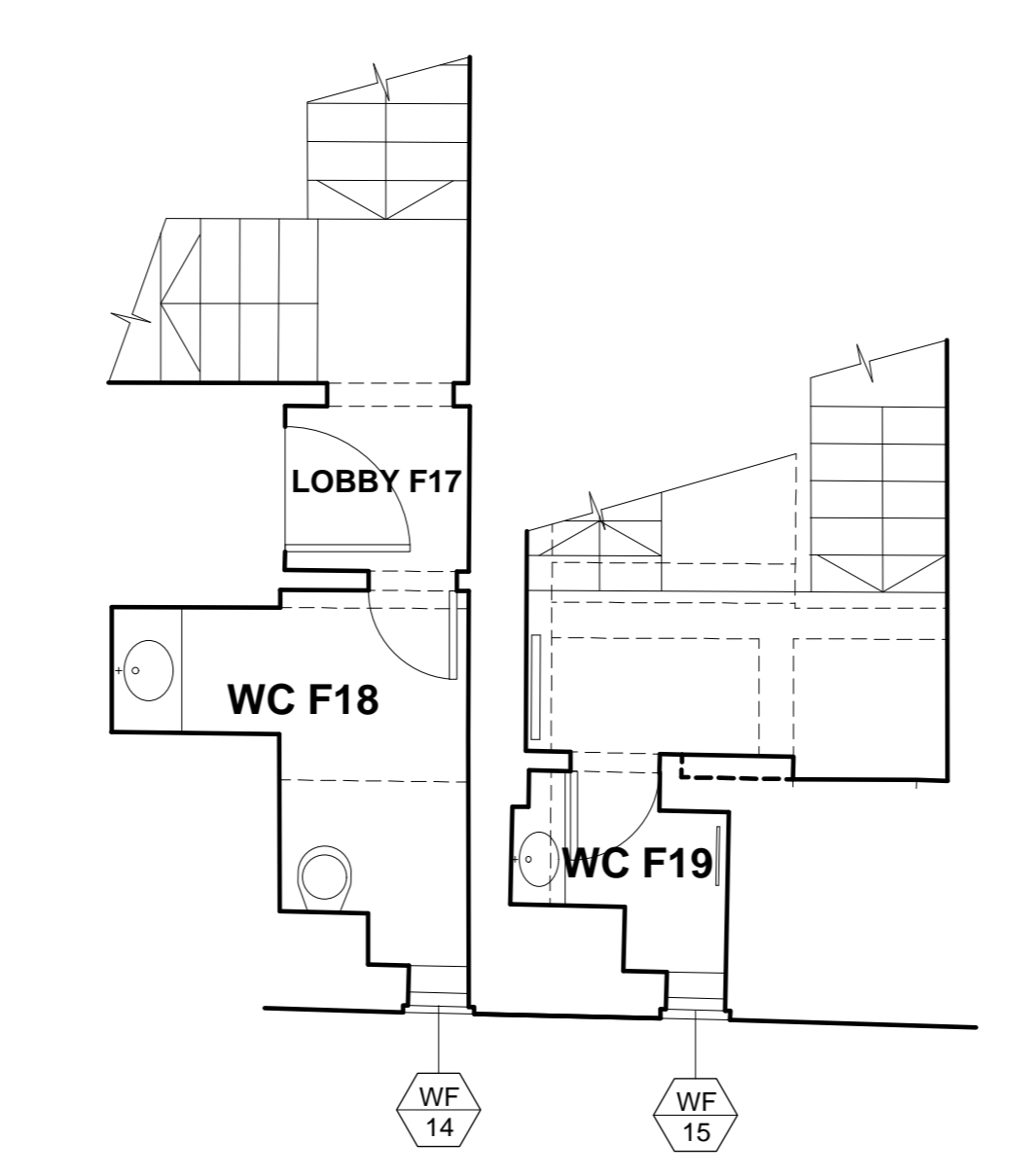

02 INTERMEDIATE LANDINGS AND TOILETS BETWEEN THIRD AND FOURTH FLOOR PLAN
 A2206 PROPOSED 1:50

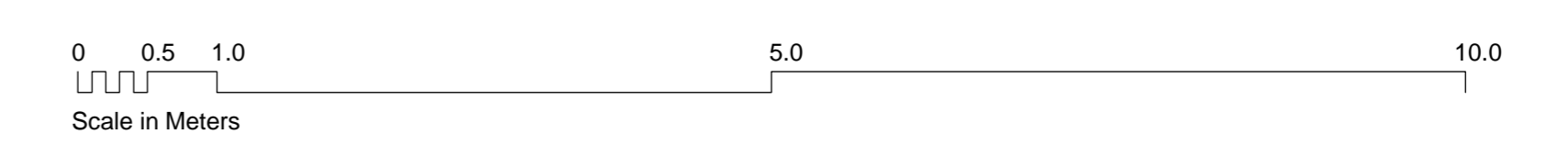

Revisions:

CANAWAY FLEMING ARCHITECTS
 Canaway Fleming Architects Ltd
 The Dutch House
 307-308 High Holborn
 London WC1V 7LL
 T: 020 7430 2262
 F: 020 7430 2274
 E: mailbox@canawayfleming.com

Client: Holborn Links Limited.
 Project: 43-45 Bloomsbury Square, London.
 Drawing Title: Comfort Cooling Proposed Fourth Floor Plan
 Date: October 2010 Scale: 1:50 @ A0

Project	059	Origin	A	No	2206	Revision	-
Status	PLANNING	Drawn	LH	Checked	MC		

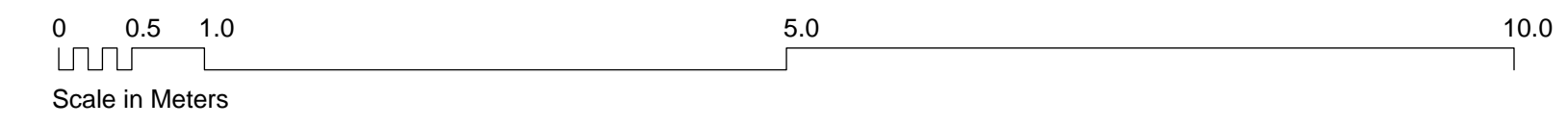

Notes
 Copyright remains the property of Canaway Fleming Architects and this drawing is not to be used for any purposes without the express permission of the Architect. No implied License is given for its use.

Do not scale from this drawing. All dimensions should be checked on site for accuracy.

KEY:

Window reference: (Level:No)



Revisions

CANAWAY FLEMING ARCHITECTS

Canaway Fleming Architects Ltd
 The Dutch House
 307-308 High Holborn
 London WC1V 7LL
 T: 020 7430 2262
 F: 020 7430 2274
 E: mailbox@canawayfleming.com

Client: **Holborn Links Limited.**

Project: **43-45 Bloomsbury Square.**

Drawing Title: **Proposed Elevation to Southamton Place**

Date: **December 2010** Scale: **1:50 @ A1**

© Copyright Canaway Fleming Architects Ltd.

Project	Origin	No.	Revision
059	A	2208	-
Status	Drawn	Checked	
PLANNING	LH	MC	

Notes
 Copyright remains the property of Canaway Fleming Architects and this drawing is not to be used for any purposes without the express permission of the Architect. No implied License is given for its use.
 Do not scale from this drawing. All dimensions should be checked on site for accuracy.

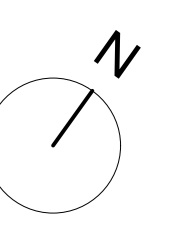

KEY:

- Site Boundary
- Window reference: (Level No)
- Pipe riser (200 mm x150 mm)
- Pipe riser (350 mm x150 mm)
- Condenser unit
- AC indoor unit (max. dimensions: 900 mm x 250 mm x 300 mm)

OUTDOOR CONDENSERS

Reference	Building Server
CU1 & CU2	No.43 Bloomsbury Square
CU3 & CU4	No.44 Bloomsbury Square
CU5 & CU6	No.45 Bloomsbury Square
CU7	No.2 Southampton Place

Condenser Units

Dimensions: 1220x760x1750
 Weight: 245 kg
 Noise: 57-62 dBA

Pipe Riser Dimensions

- A 200x150
- B 350x150

FCU = Fan coil unit

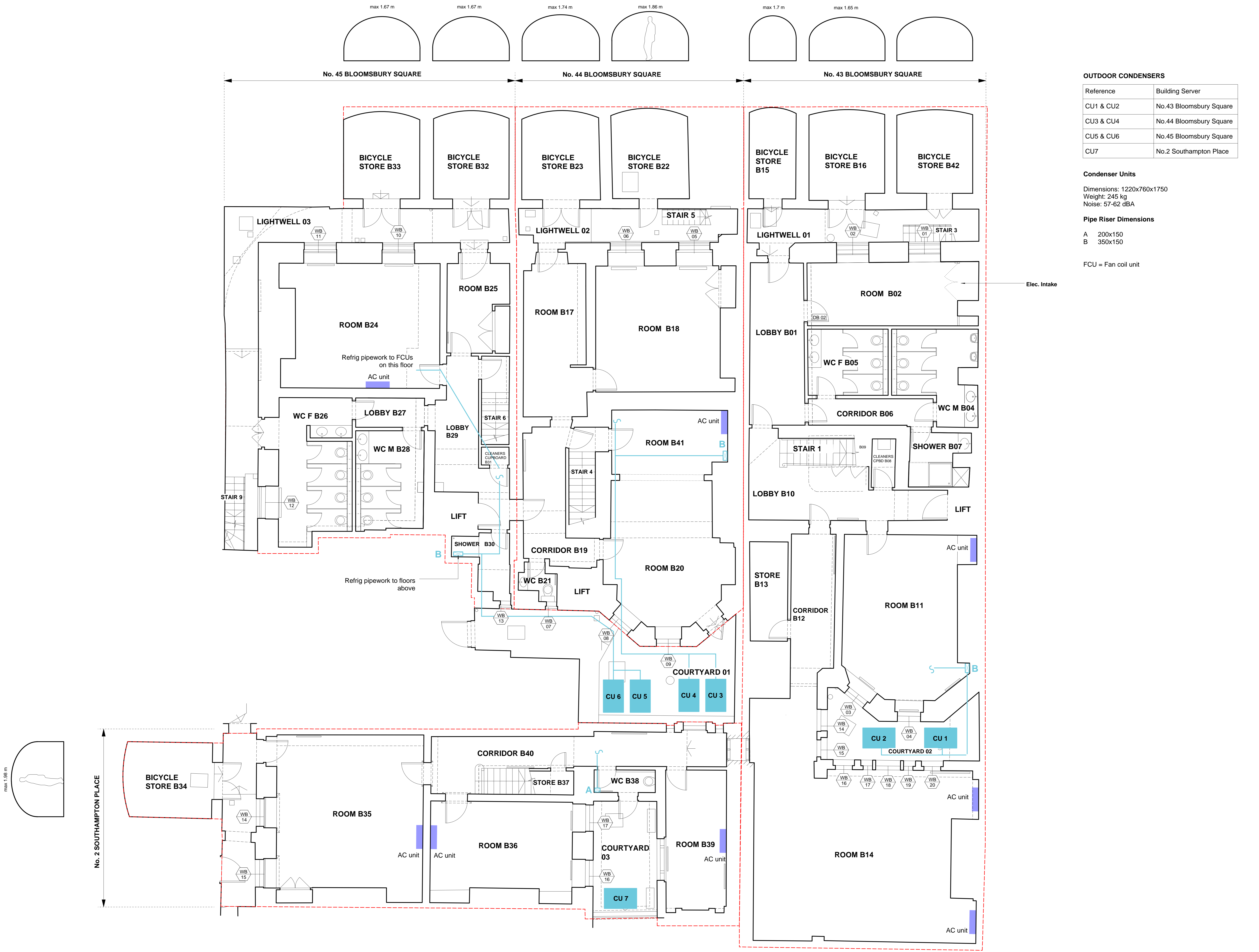

Elec. Intake

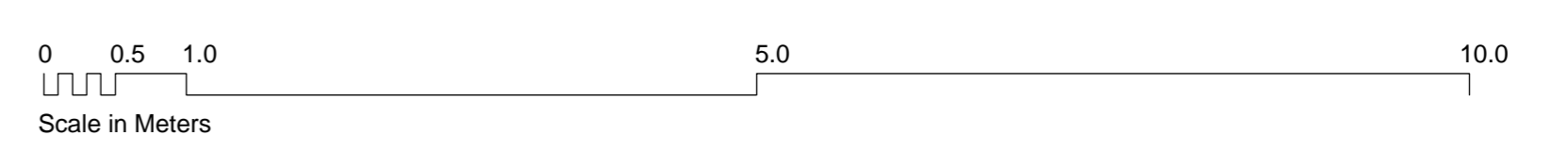
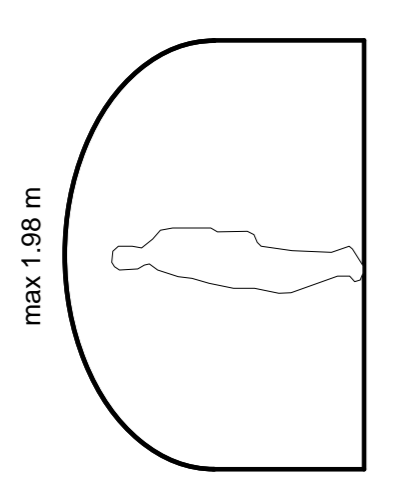
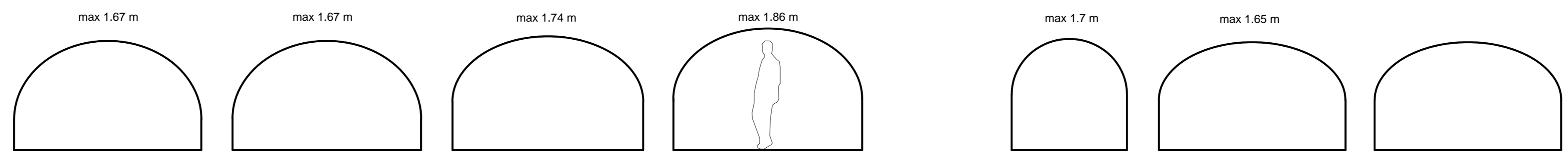

Revisions:

CANAWAY FLEMING ARCHITECTS
 Canaway Fleming Architects Ltd
 The Dutch House
 307-308 High Holborn
 London WC1V 7LL
 T: 020 7430 2262
 F: 020 7430 2274
 E: mailbox@canawayfleming.com

Client: Holborn Links Limited.
 Project: 43-45 Bloomsbury Square, London.

Drawing Title: Comfort Cooling Proposed Basement Floor
 Date: October 2010 Scale: 1:50 @ A0

Project	Origin	No.	Revision
059	A	2201	A
Status	PLANNING	Drawn	LH
		Checked	MC

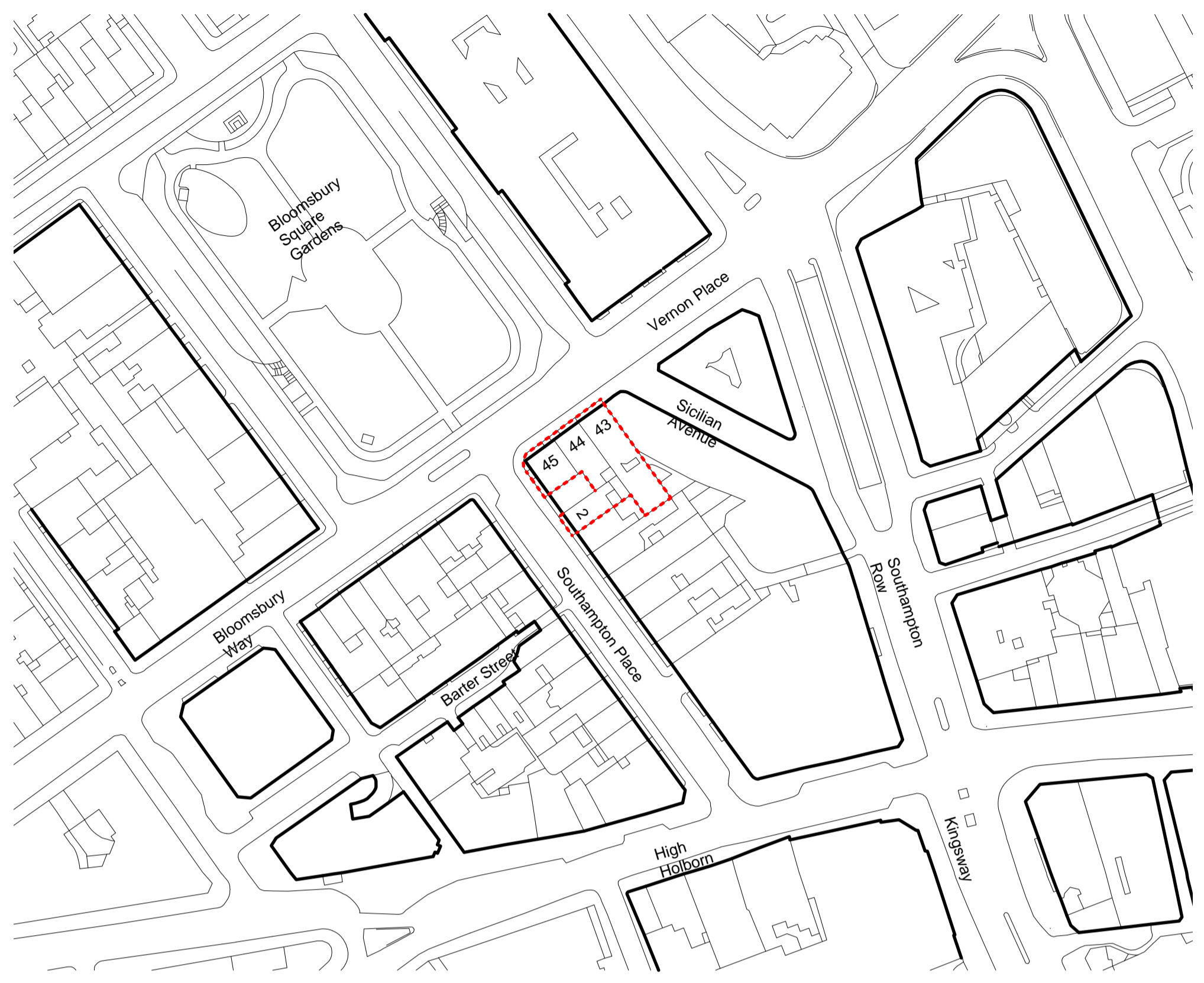

01 LOCATION PLAN
A0080 EXISTING 1:1250

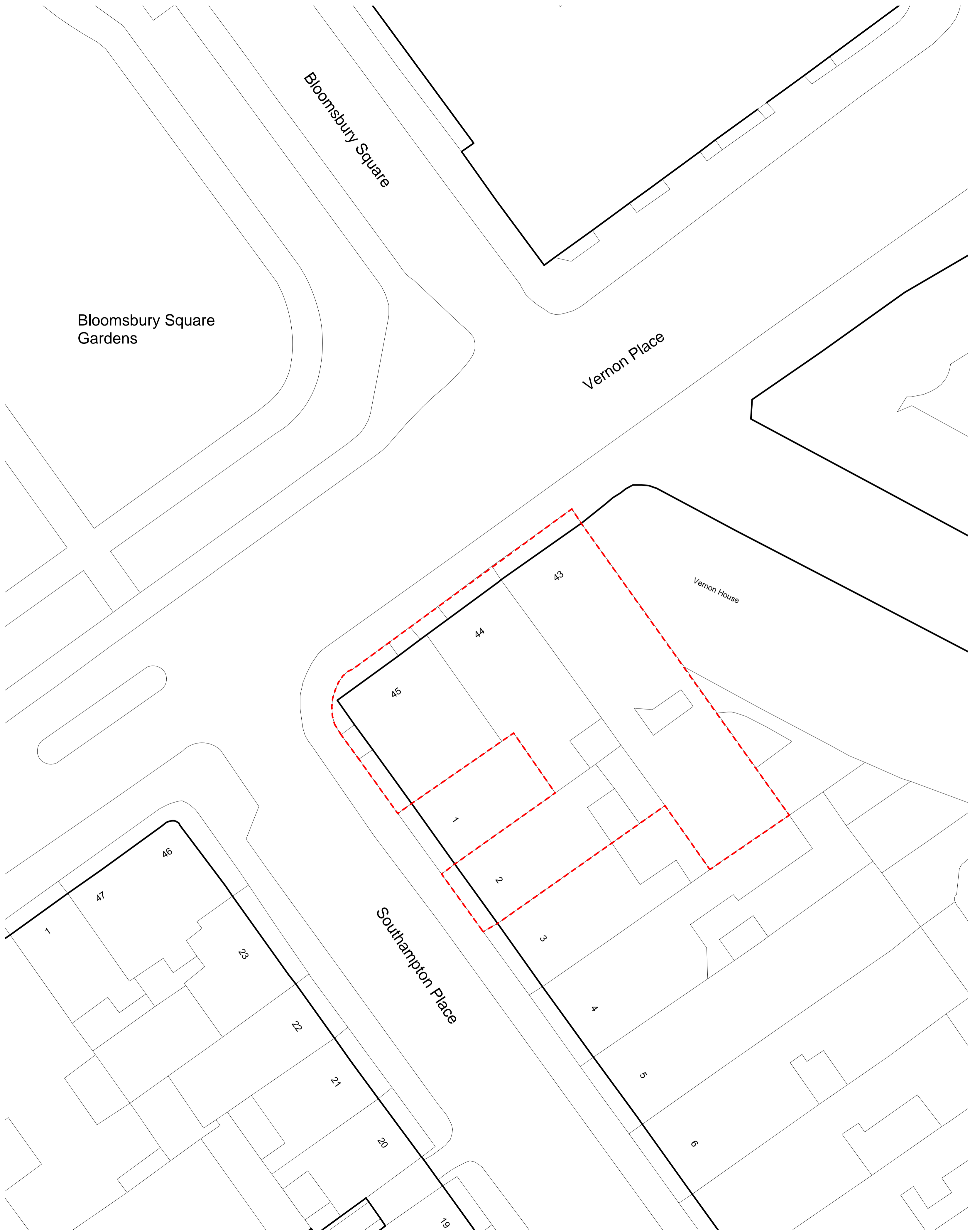
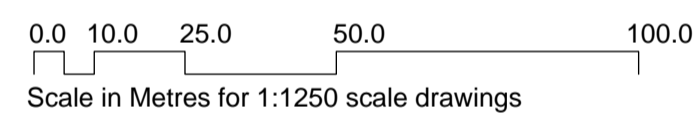

02 SITE PLAN
A0080 EXISTING 1:200

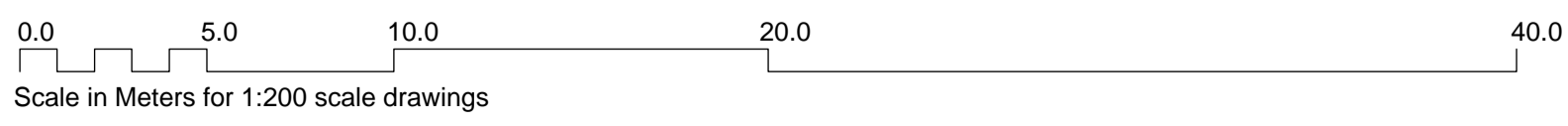

Notes
Copyright remains the property of Canaway Fleming Architects and this drawing is not to be used for any purposes without the express permission of the Architect. No implied License is given for its use.

Do not scale from this drawing. All dimensions should be checked on site for accuracy.

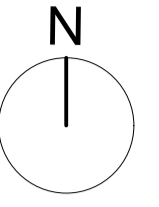

KEY:
- - - Site Boundary

Revisions

CANAWAY FLEMING ARCHITECTS

Canaway Fleming Architects Ltd
The Dutch House
307-308 High Holborn
London WC1V 7LL
T: 020 7430 2262
F: 020 7430 2274
E: mailbox@canawayfleming.com

Client **Holborn Links Limited.**

Project **43-45 Bloomsbury Square, London.**

Drawing Title **Location Plan and Site Plan**

Date **May 2010** Scale **1:1250 @ A1**
1:200 @ A1

© Copyright Canaway Fleming Architects Ltd.

Project	Origin	No.	Revision
059	A	0080	A
Status	Drawn	Checked	
PLANNING	LH	MC	

Notes
 Copyright remains the property of Canaway Fleming Architects and this drawing is not to be used for any purposes without the express permission of the Architect. No implied License is given for its use.
 Do not scale from this drawing. All dimensions should be checked on site for accuracy.

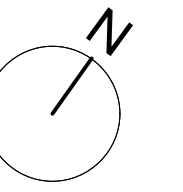

KEY:
 --- Site Boundary
 WB 00 Window reference: (Level/No)

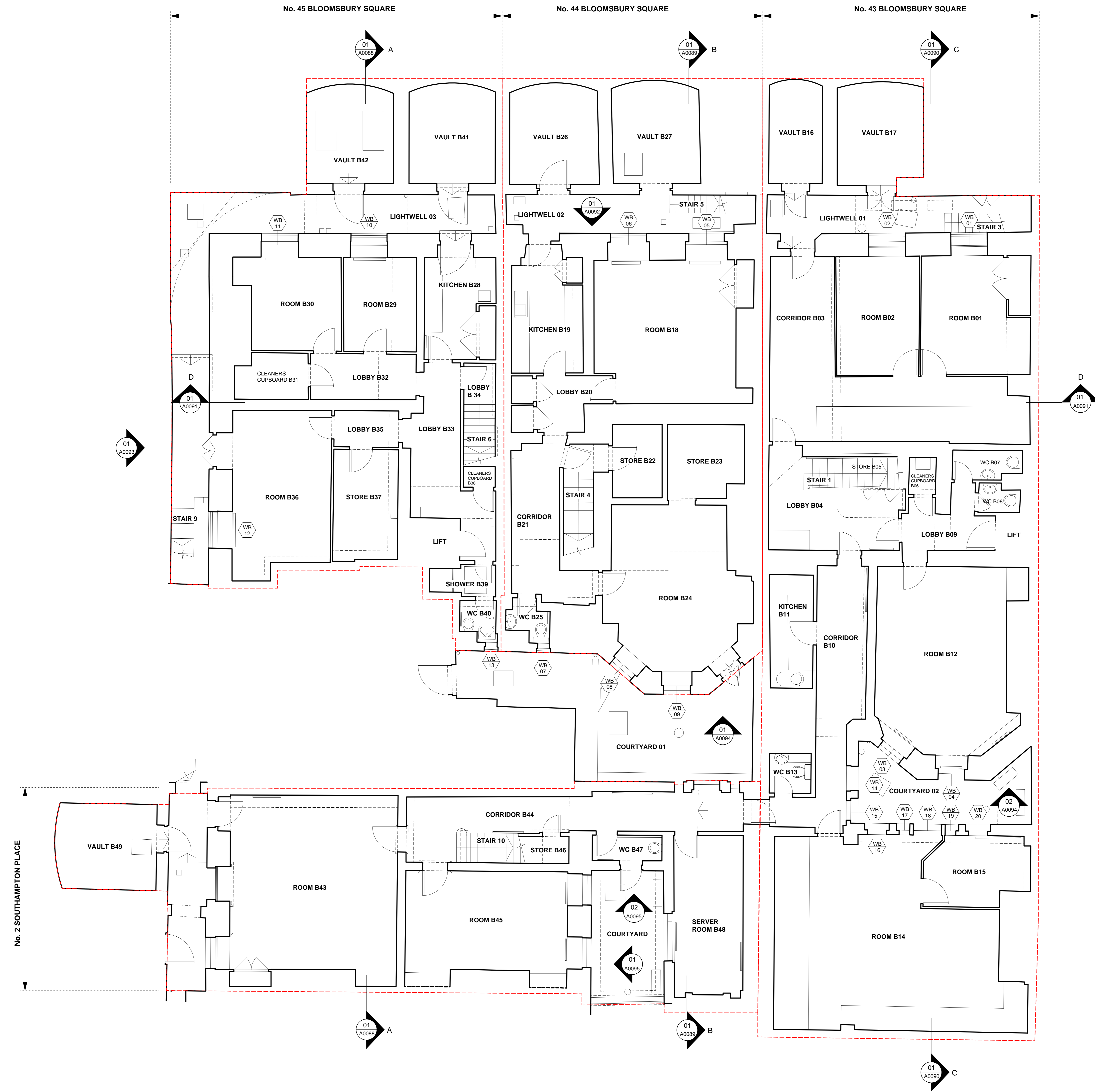

01 BASEMENT FLOOR GENERAL ARRANGEMENT PLAN
 A0081 EXISTING1:50

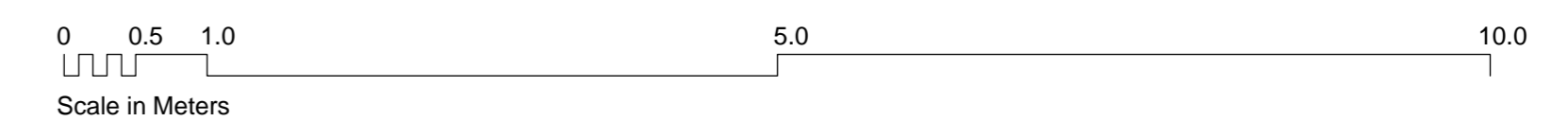

Revisions
CANAWAY FLEMING ARCHITECTS
 Canaway Fleming Architects Ltd
 The Dutch House
 307-308 High Holborn
 London WC1V 7LL
 T: 020 7430 2262
 F: 020 7430 2274
 E: mailbox@canawayfleming.com

Client: Holborn Links Limited.
 Project: 43-45 Bloomsbury Square, London.
 Drawing Title: Existing Basement General Arrangement Floor Plan
 Date: March 2010 Scale: 1:50 @ A0

Project	Origin	No.	Revision
059	A	0081	A
Status	PLANNING	Drawn	LH
		Checked	MC

Notes
 Copyright remains the property of Canaway Fleming Architects and this drawing is not to be used for any purposes without the express permission of the Architect. No implied License is given for its use.
 Do not scale from this drawing. All dimensions should be checked on site for accuracy.

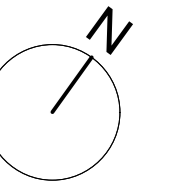

KEY:
 --- Site Boundary
 WG/00 Window reference: (Level.No)

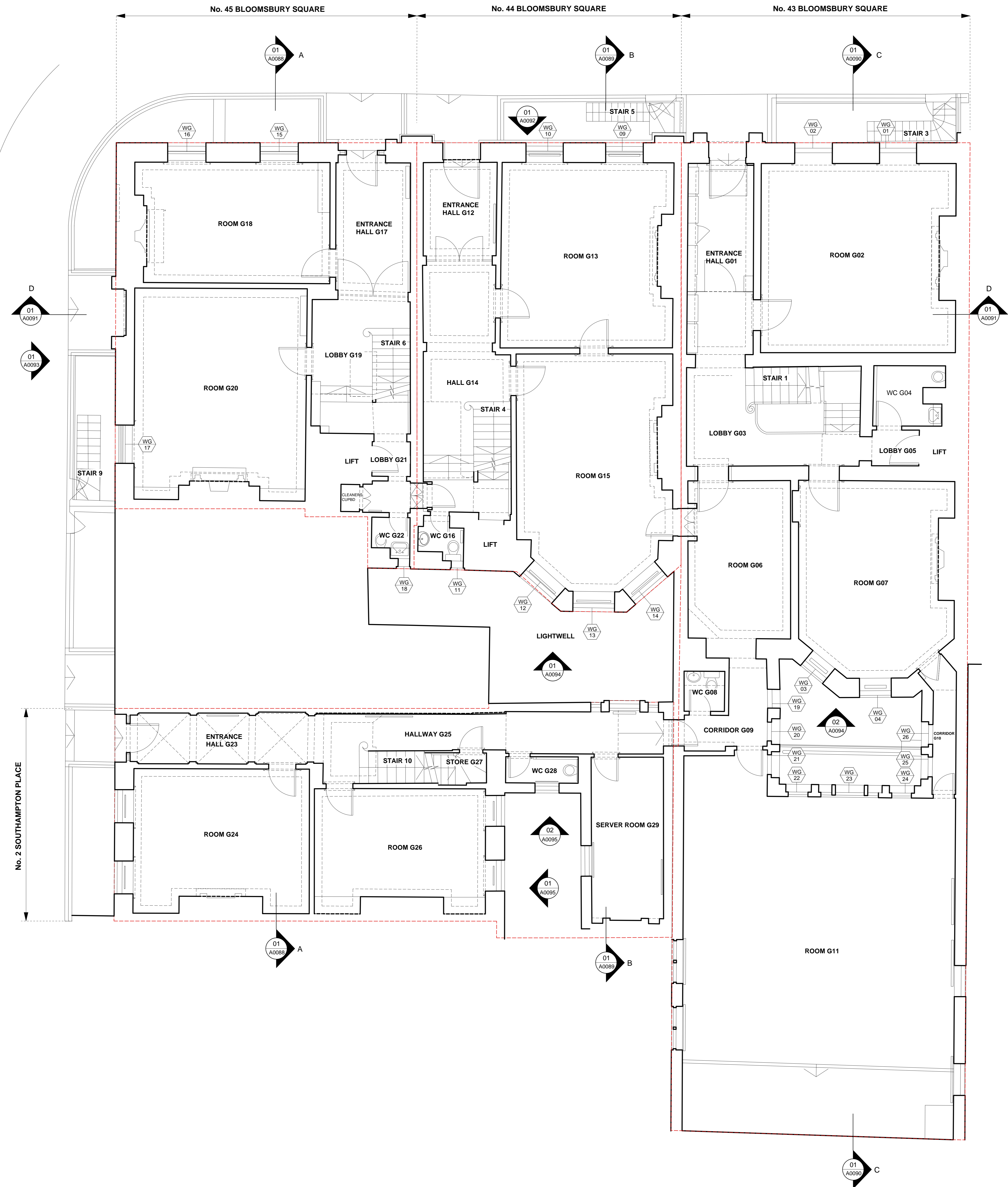

01 GROUND FLOOR GENERAL ARRANGEMENT PLAN
 A0082 EXISTING1:50

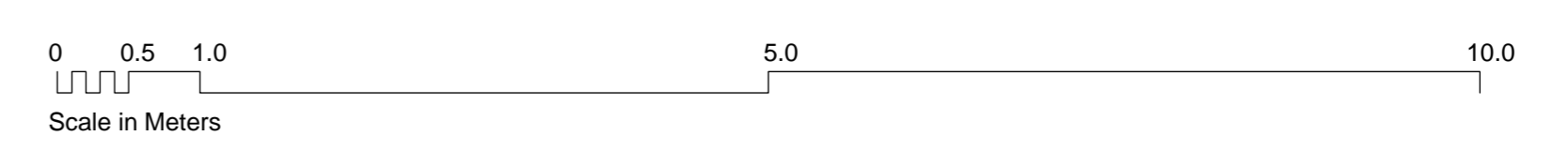

Revisions

CANAWAY FLEMING ARCHITECTS
 Canaway Fleming Architects Ltd
 The Dutch House
 307-308 High Holborn
 London WC1V 7LL
 T: 020 7430 2262
 F: 020 7430 2274
 E: mailbox@canawayfleming.com

Client: Holborn Links Limited.
 Project: 43-45 Bloomsbury Square, London.
 Drawing Title: Existing Ground Floor General Arrangement Plan
 Date: March 2010 Scale: 1:50 @ A0

Project	Origin	No.	Revision
059	A	0082	A
Status	PLANNING	Drawn	LH
		Checked	MC

Notes
 Copyright remains the property of Canaway Fleming Architects and this drawing is not to be used for any purposes without the express permission of the Architect. No implied License is given for its use.
 Do not scale from this drawing. All dimensions should be checked on site for accuracy.

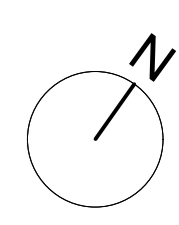

KEY:
 --- Site Boundary
 WFL 01 Window reference: (Level/No)

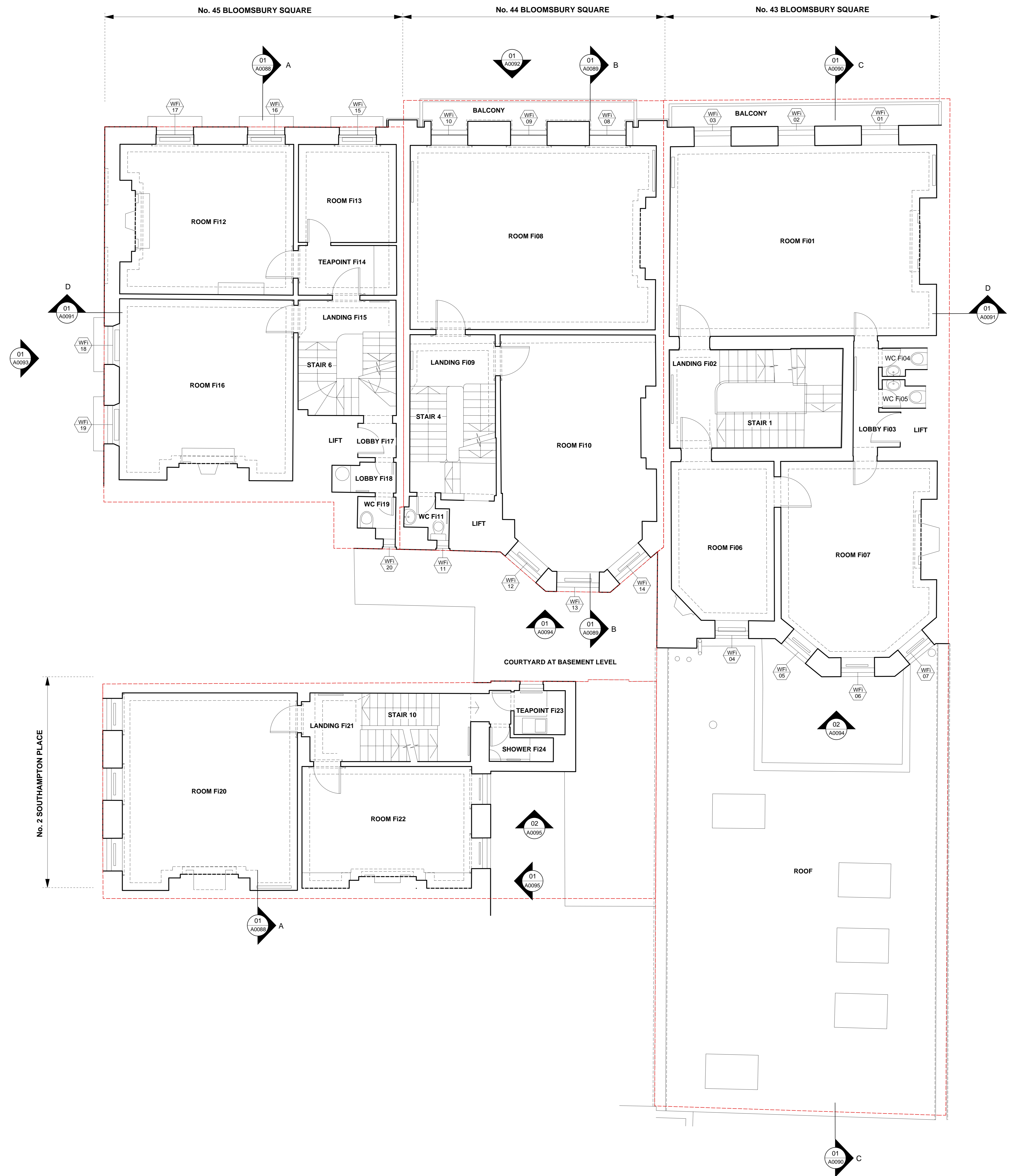

01 FIRST FLOOR GENERAL ARRANGEMENT PLAN
 A0083 EXISTING 1:50

Revisions

CANAWAY FLEMING ARCHITECTS
 Canaway Fleming Architects Ltd
 The South House
 307-308 High Holborn
 London WC1V 7LL
 T: 020 7430 2262
 F: 020 7430 2274
 E: mailbox@canawayfleming.com

Client: Holborn Links Limited.
 Project: 43-45 Bloomsbury Square, London.
 Drawing Title: Existing First Floor General Arrangement Plan
 Date: March 2010 Scale: 1:50 @ A0

Project	059	Origin	A	No.	0083	Revision	A
Status	PLANNING	Drawn	LH	Checked	MC		

Notes
 Copyright remains the property of Canaway Fleming Architects and this drawing is not to be used for any purposes without the express permission of the Architect. No implied License is given for its use.
 Do not scale from this drawing. All dimensions should be checked on site for accuracy.

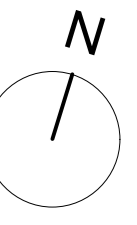

KEY:
 --- Site Boundary
 WS/00 Window reference: (Level/No)



01 SECOND FLOOR GENERAL ARRANGEMENT PLAN
 A0084 EXISTING 1:50

Revisions

CANAWAY FLEMING ARCHITECTS
 Canaway Fleming Architects Ltd
 The South House
 307-308 High Holborn
 London WC1V 7PL
 T: 020 7430 2282
 F: 020 7430 2274
 E: mailbox@canawayfleming.com

Client: Holborn Links Limited.
 Project: 43-45 Bloomsbury Square, London.
 Drawing Title: Existing Second Floor General Arrangement Plan
 Date: March 2010 Scale: 1:50 @ A0

Project	Origin	No.	Revision
059	A	0084	A
Status	PLANNING	Drawn	LH
		Checked	MC

Notes
 Copyright remains the property of Canaway Fleming Architects and this drawing is not to be used for any purposes without the express permission of the Architect. No implied license is given for its use.
 Do not scale from this drawing. All dimensions should be checked on site for accuracy.

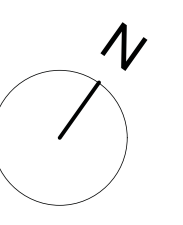

KEY:

- Site Boundary
- WF
00 Window reference: (Level No)
- A Pipe riser (200 mm x 150 mm)
- B Pipe riser (350 mm x 150 mm)
- AC indoor unit (max. dimensions: 900 mm x 250 mm x 300 mm)

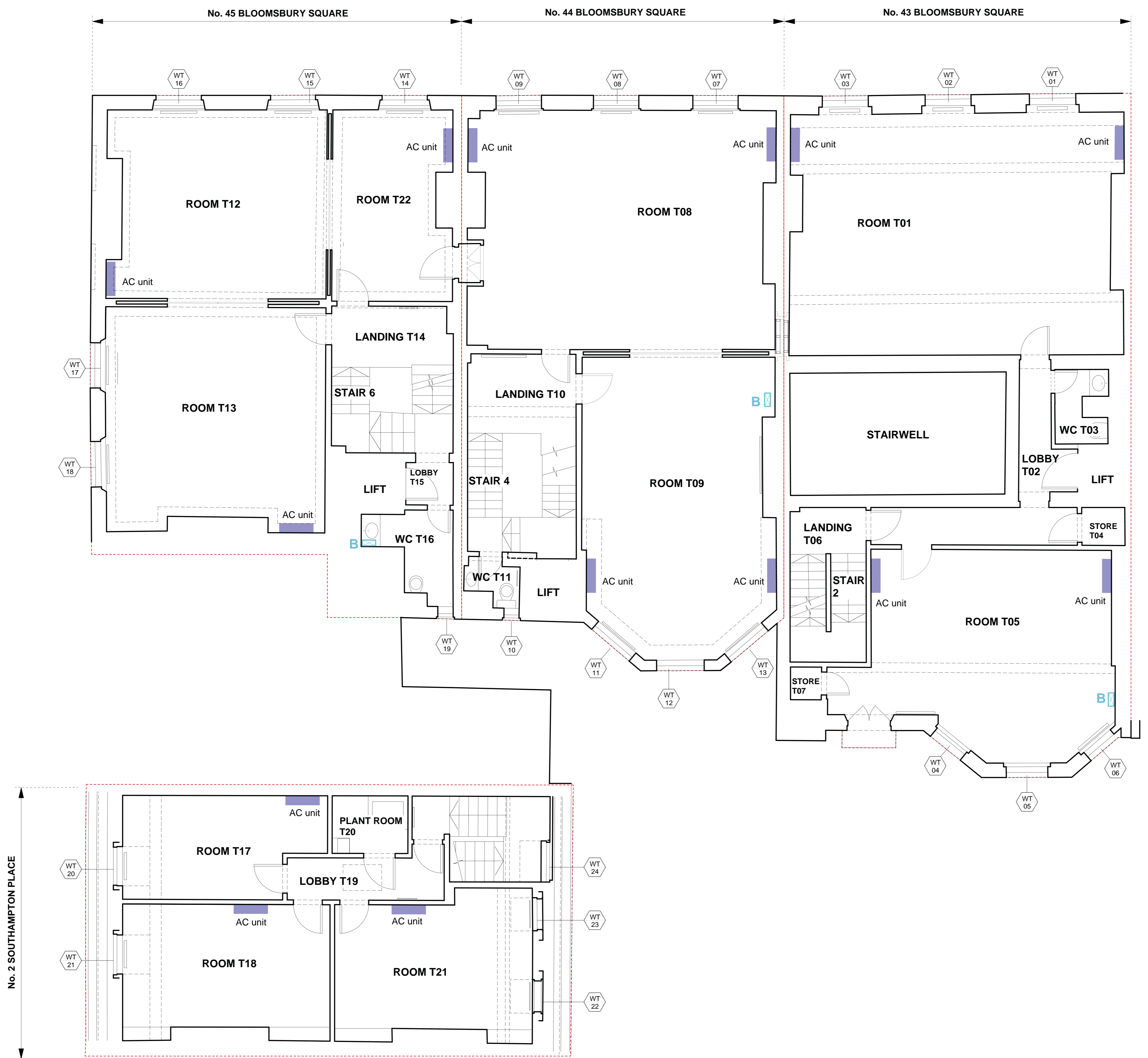

Project	059	Origin	A	No.	2205	Revision	A
Status	PLANNING	Drawn	LH	Checked	MC		

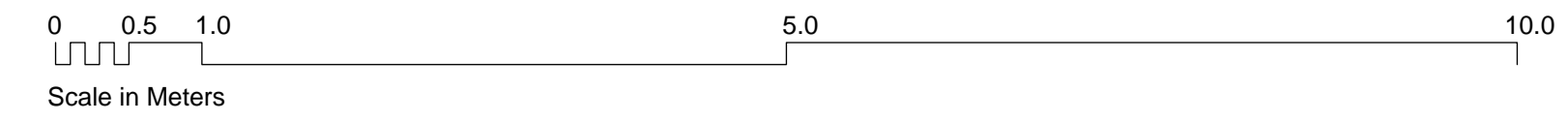

Notes
 Copyright remains the property of Canaway Fleming Architects and this drawing is not to be used for any purposes without the express permission of the Architect. No implied License is given for its use.
 Do not scale from this drawing. All dimensions should be checked on site for accuracy.

KEY:
 Window reference: (Level:No)



No. 45 BLOOMSBURY SQUARE

No. 44 BLOOMSBURY SQUARE

No. 43 BLOOMSBURY SQUARE

01 REAR ELEVATION TO NO.44 BLOOMSBURY SQUARE
 A2209 PROPOSED 1:50

02 REAR ELEVATION TO NO.43 BLOOMSBURY SQUARE
 A2209 PROPOSED 1:50

Revisions

CANAWAY FLEMING ARCHITECTS

Canaway Fleming Architects Ltd
 The Dutch House
 307-308 High Holborn
 London WC1V 7LL
 T: 020 7430 2262
 F: 020 7430 2274
 E: mailbox@canawayfleming.com

Client **Holborn Links Limited.**

Project **43-45 Bloomsbury Square.**

Drawing Title **Proposed Rear Elevations**

Date **December 2010** Scale **1:50 @ A1**

© Copyright Canaway Fleming Architects Ltd.

Project	Origin	No.	Revision
059	A	2209	-
Status	Drawn	Checked	MC
PLANNING	LH	MC	

Notes
 Copyright remains the property of Canaway Fleming Architects and this drawing is not to be used for any purposes without the express permission of the Architect. No implied License is given for its use.
 Do not scale from this drawing. All dimensions should be checked on site for accuracy.

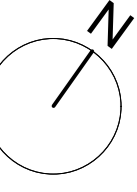

KEY:
 --- Site Boundary
 WT 00 Window reference: (Level/No)

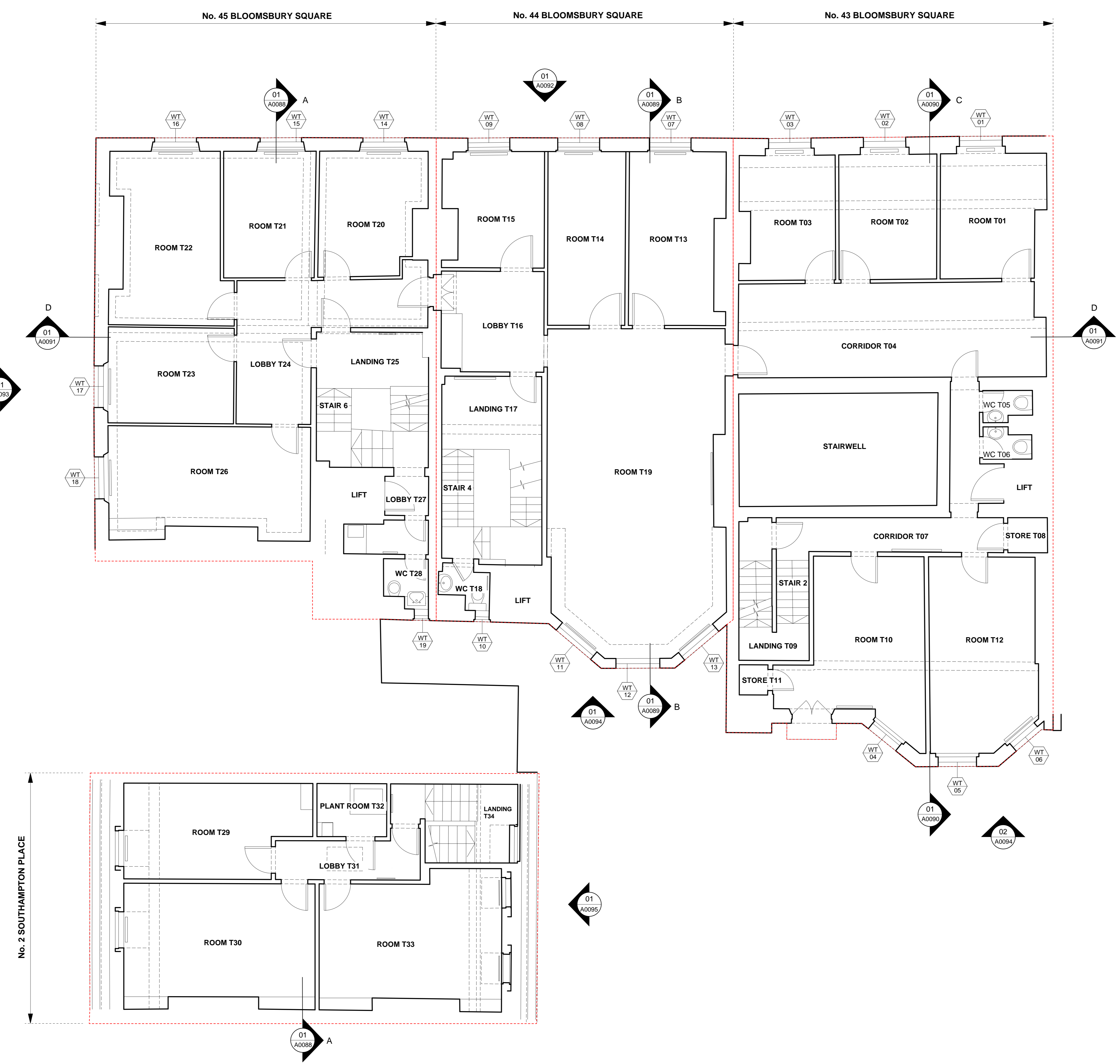

No. 2 SOUTHAMPTON PLACE

01 THIRD FLOOR GENERAL ARRANGEMENT PLAN
 A0085 EXISTING1:50

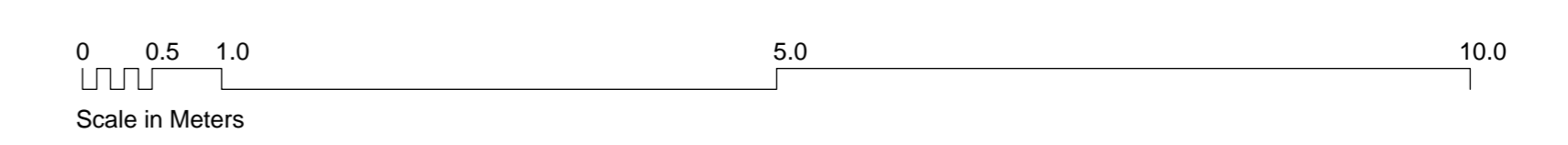

Revisions

CANAWAY FLEMING ARCHITECTS
 Canaway Fleming Architects Ltd
 The South House
 307-308 High Holborn
 London WC1V 7PL
 T: 020 7430 2262
 F: 020 7430 2274
 E: mailbox@canawayfleming.com

Client: Holborn Links Limited.
 Project: 43-45 Bloomsbury Square, London.
 Drawing Title: Existing Third Floor General Arrangement Plan
 Date: February 2010 Scale: 1:50 @ A0

Project	059	Origin	A	No.	0085	Revision	A
Status	PLANNING	Drawn	LH	Checked	MC		

Notes
 Copyright remains the property of Canaway Fleming Architects and this drawing is not to be used for any purposes without the express permission of the Architect. No implied License is given for its use.
 Do not scale from this drawing. All dimensions should be checked on site for accuracy.

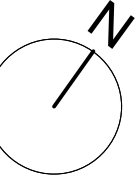

KEY:
 --- Site Boundary

WF 00 Window reference: (Level/No)

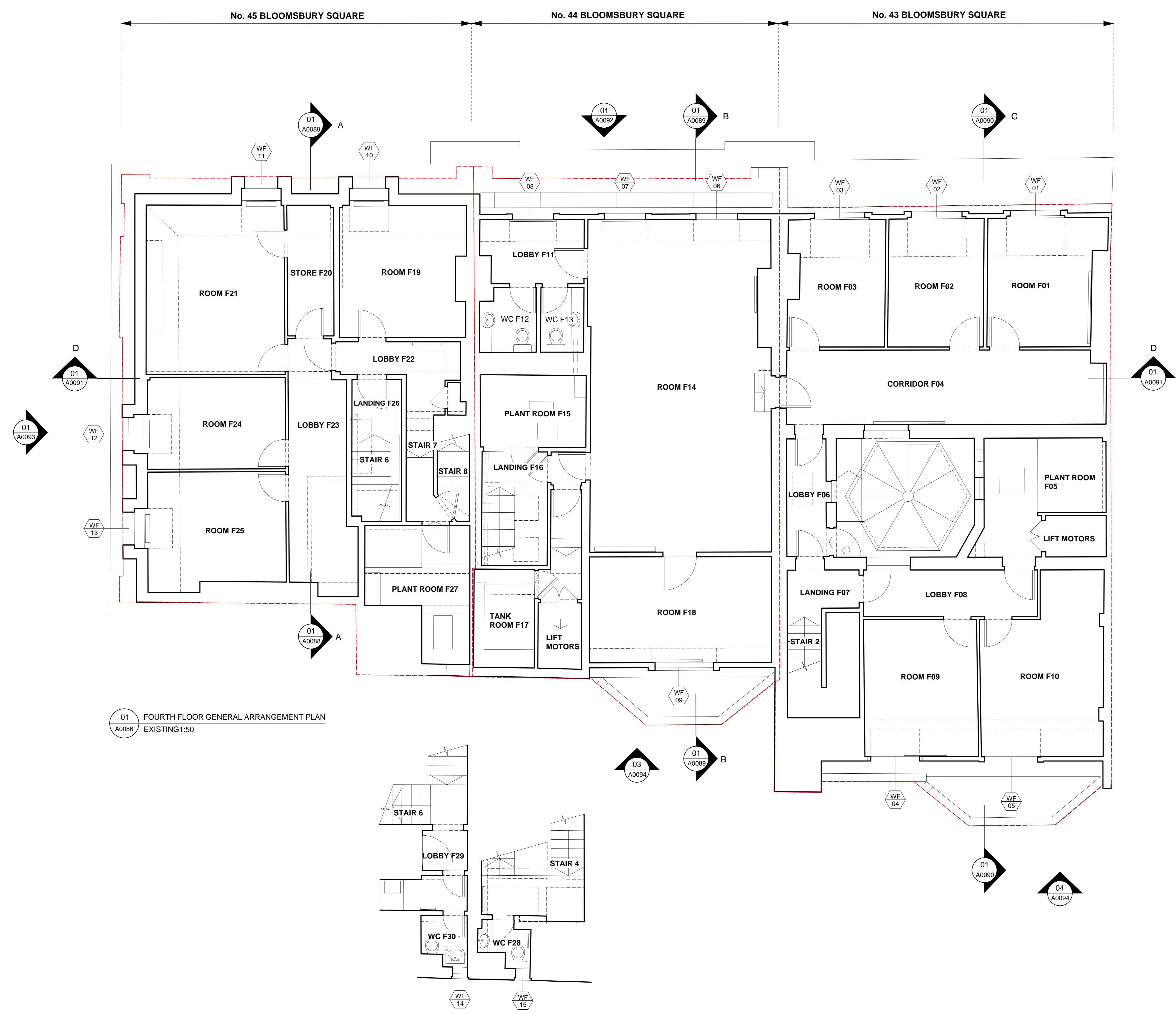

01 FOURTH FLOOR GENERAL ARRANGEMENT PLAN
 A0086 EXISTING 1:50

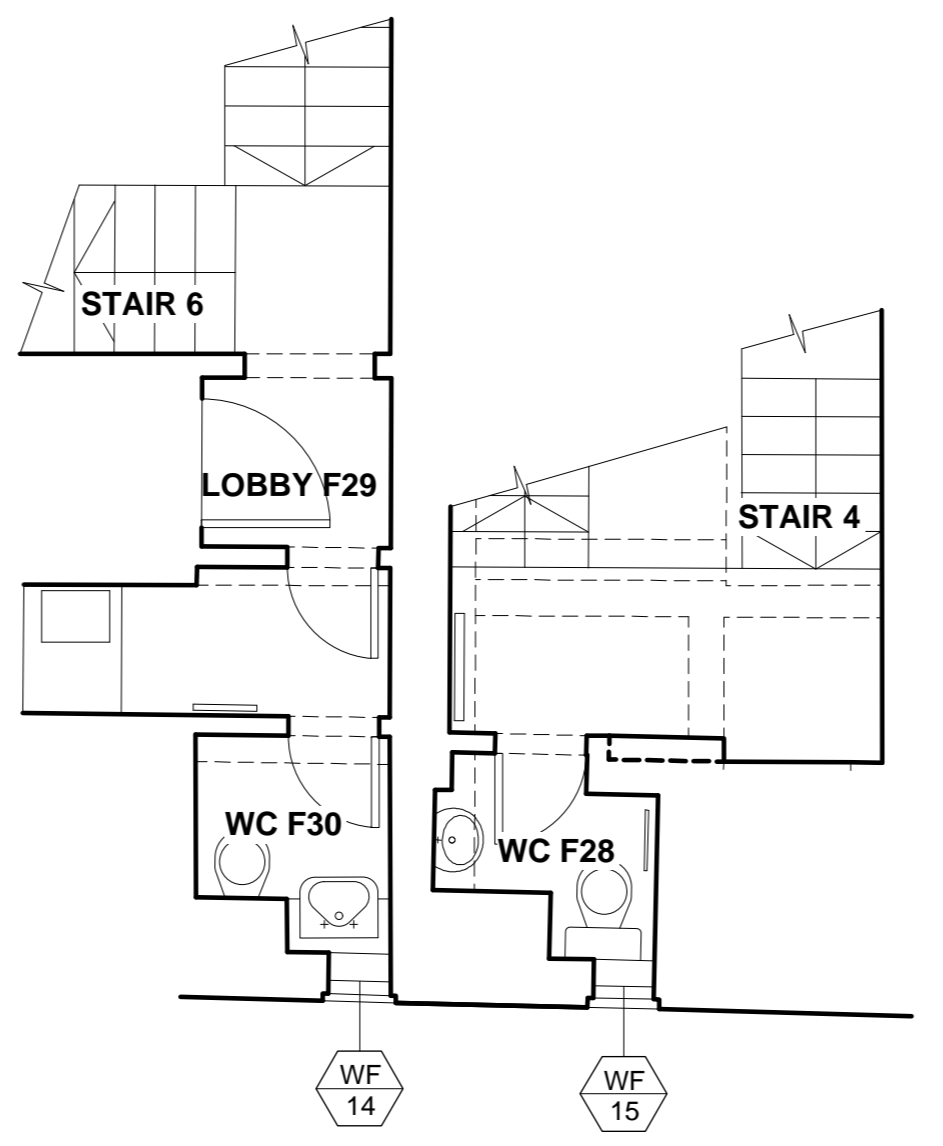

02 INTERMEDIATE LANDINGS AND TOILETS BETWEEN THIRD AND FOURTH FLOOR
 A0086 EXISTING 1:50

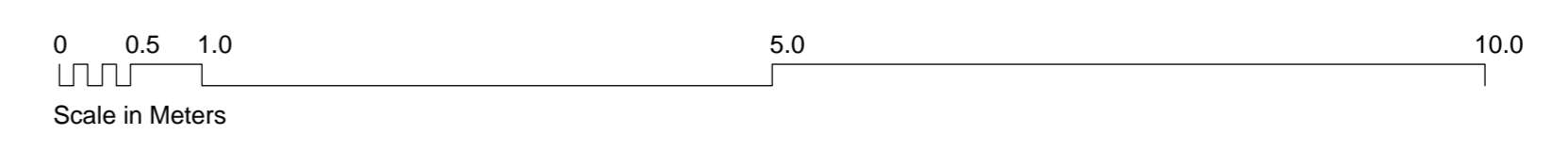

Revisions

CANAWAY FLEMING ARCHITECTS
 Canaway Fleming Architects Ltd
 The South House
 307-308 High Holborn
 London WC1V 7LL
 T: 020 7430 2282
 F: 020 7430 2274
 E: mailbox@canawayfleming.com

Client: Holborn Links Limited.
 Project: 43-45 Bloomsbury Square, London.
 Drawing Title: Existing Fourth Floor General Arrangement Plan
 Date: March 2010 Scale: 1:50 @ A0

Project	059	Origin	A	No.	0086	Revision	A
Status	PLANNING	Drawn	LH	Checked	MC		

Notes
 Copyright remains the property of Canaway Fleming Architects and this drawing is not to be used for any purposes without the express permission of the Architect. No implied License is given for its use.
 Do not scale from this drawing. All dimensions should be checked on site for accuracy.

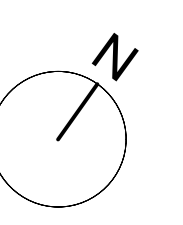

KEY:
 --- Site Boundary

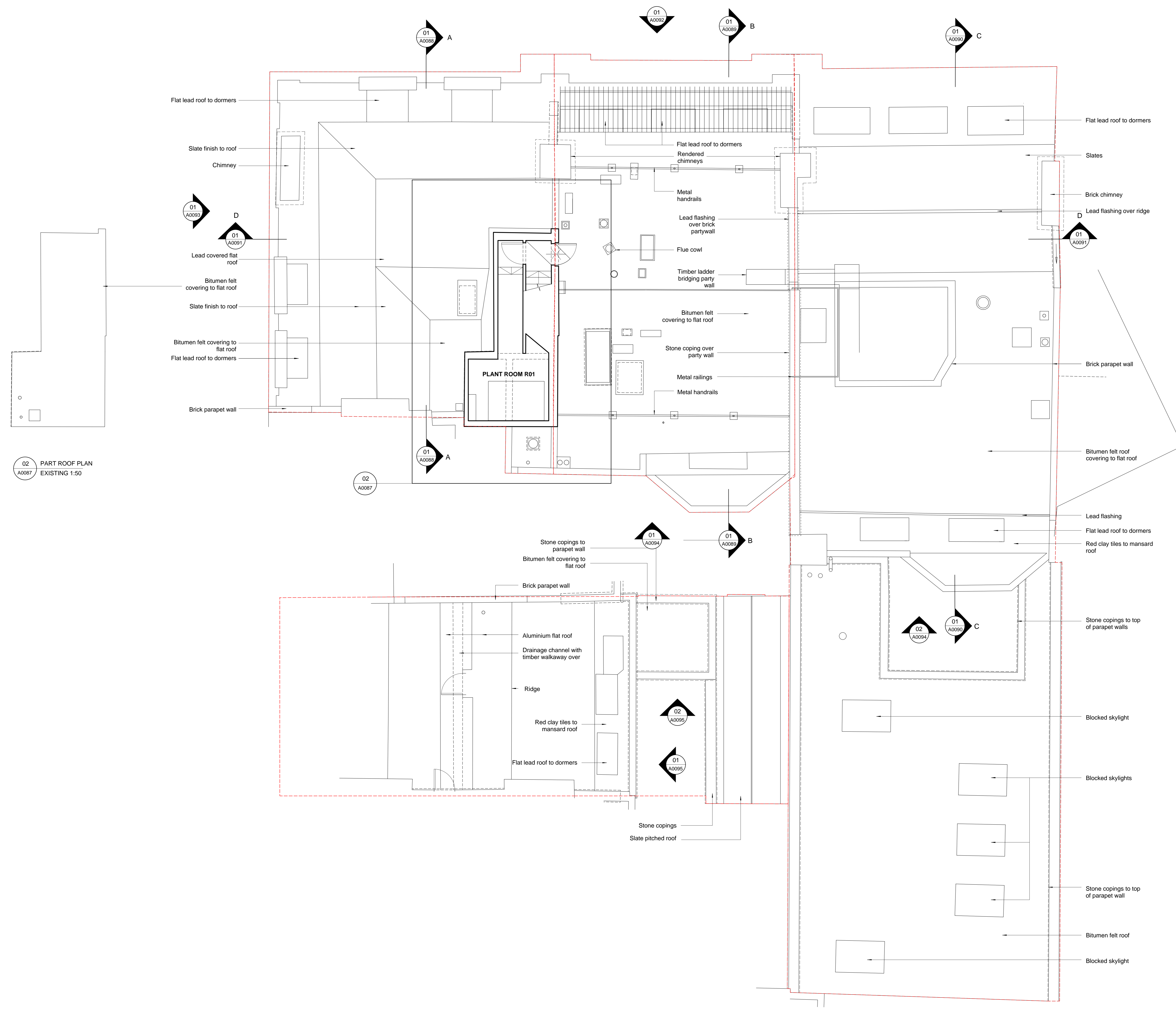

02 PART ROOF PLAN
 A0087 EXISTING 1:50

01 ROOF PLAN
 A0087 EXISTING 1:50

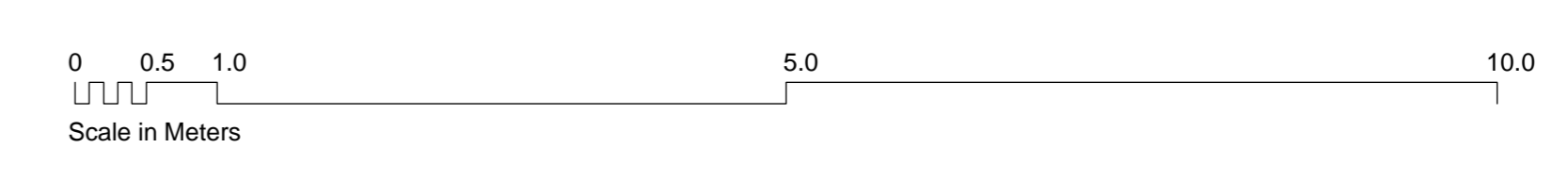

Revisions

CANAWAY FLEMING ARCHITECTS
 Canaway Fleming Architects Ltd
 The South House
 307 - 308 High Holborn
 London WC1V 7JL
 T: 020 7430 2282
 F: 020 7430 2274
 E: mailbox@canawayfleming.com

Client: Holborn Links Limited.
 Project: 43-45 Bloomsbury Square, London.
 Drawing Title: Existing Roof Plan
 Date: April 2010 Scale: 1:50 @ A0

Project	059	Origin	A	No.	0087	Revision	A
Status	PLANNING	Drawn	LH	Checked	MC		

Notes
 Copyright remains the property of Canaway Fleming Architects and this drawing is not to be used for any purposes without the express permission of the Architect. No implied License is given for its use.

Do not scale from this drawing. All dimensions should be checked on site for accuracy.

KEY:

Window reference: (Level.No)

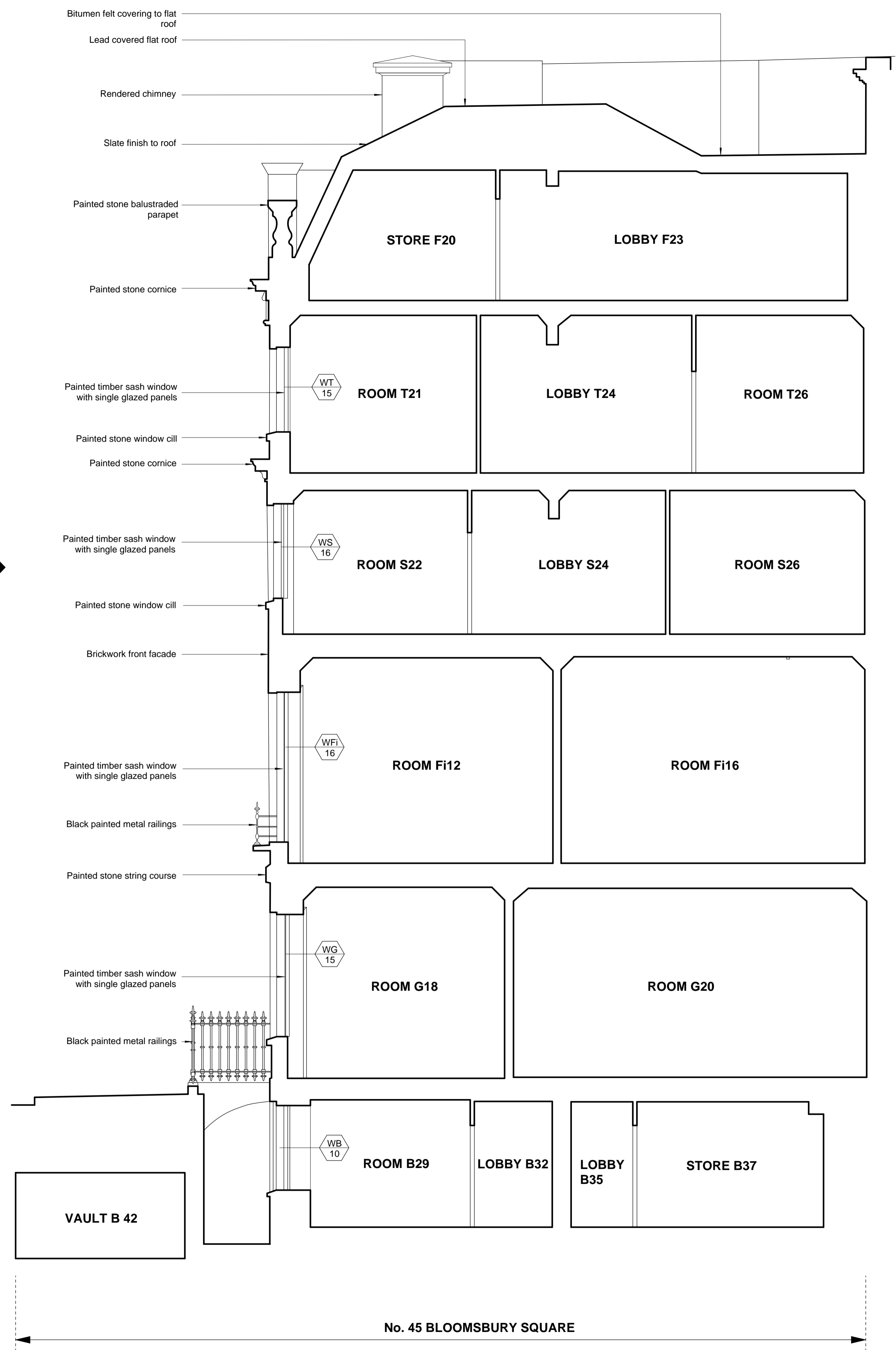
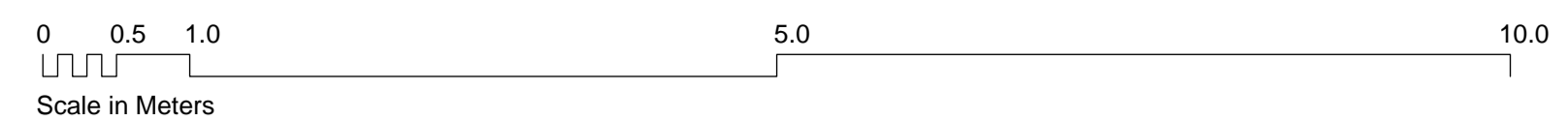

FOURTH FLOOR
 THIRD FLOOR
 SECOND FLOOR
 FIRST FLOOR
 GROUND FLOOR
 BASEMENT

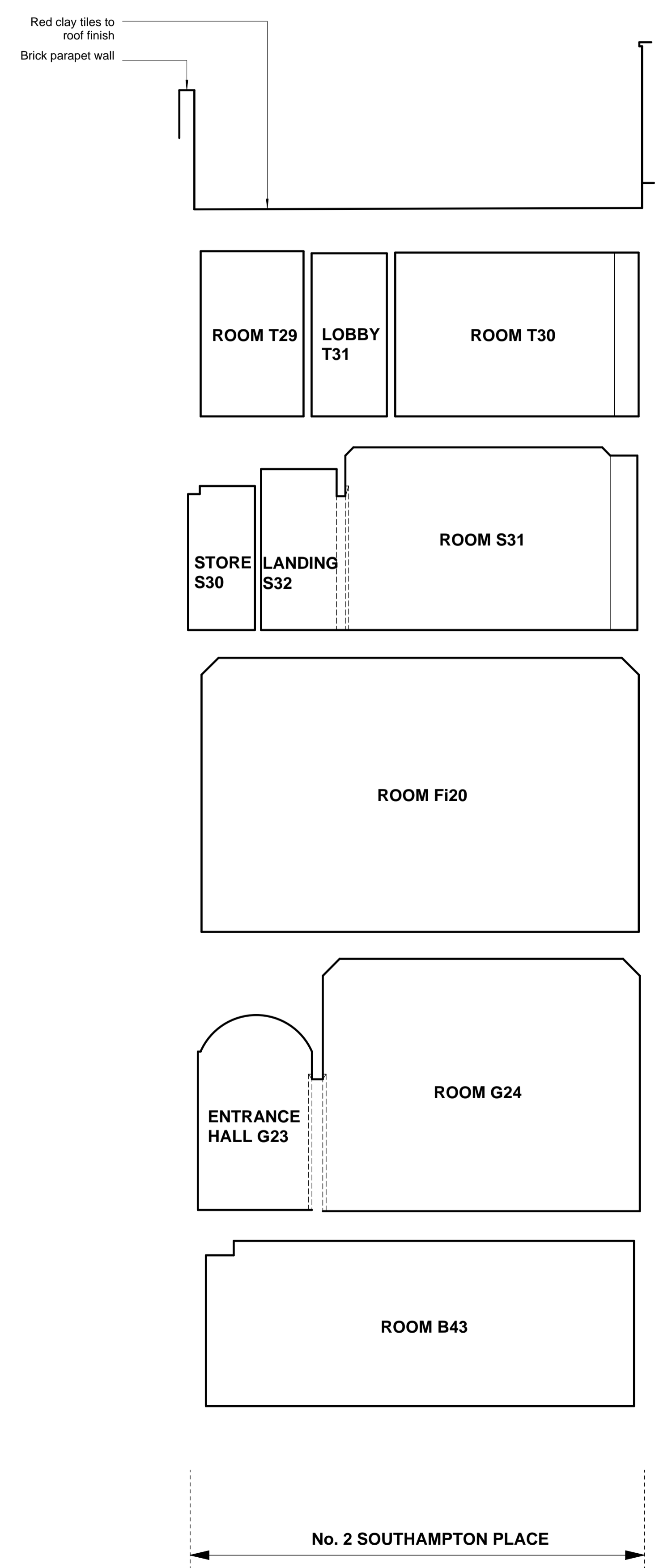

01
 A0092

01 LONG SECTION A-A
 A0088 EXISTING1:50

Revisions

CANAWAY FLEMING ARCHITECTS

Canaway Fleming Architects Ltd
 The Dutch House
 307-308 High Holborn
 London WC1V 7LL
 T: 020 7430 2262
 F: 020 7430 2274
 E: mailbox@canawayfleming.com

Client Holborn Links Limited.

Project 43-45 Bloomsbury Square.

Drawing Title Existing Section A-A

Date April 2010 Scale 1:50 @ A1

© Copyright Canaway Fleming Architects Ltd.

Project	Origin	No.	Revision
059	A	0088	A
Status	Drawn	Checked	
PLANNING	LH	MC	

Notes
 Copyright remains the property of Canaway Fleming Architects and this drawing is not to be used for any purposes without the express permission of the Architect. No implied License is given for its use.

Do not scale from this drawing. All dimensions should be checked on site for accuracy.

KEY:

 Window reference: (Level:No)

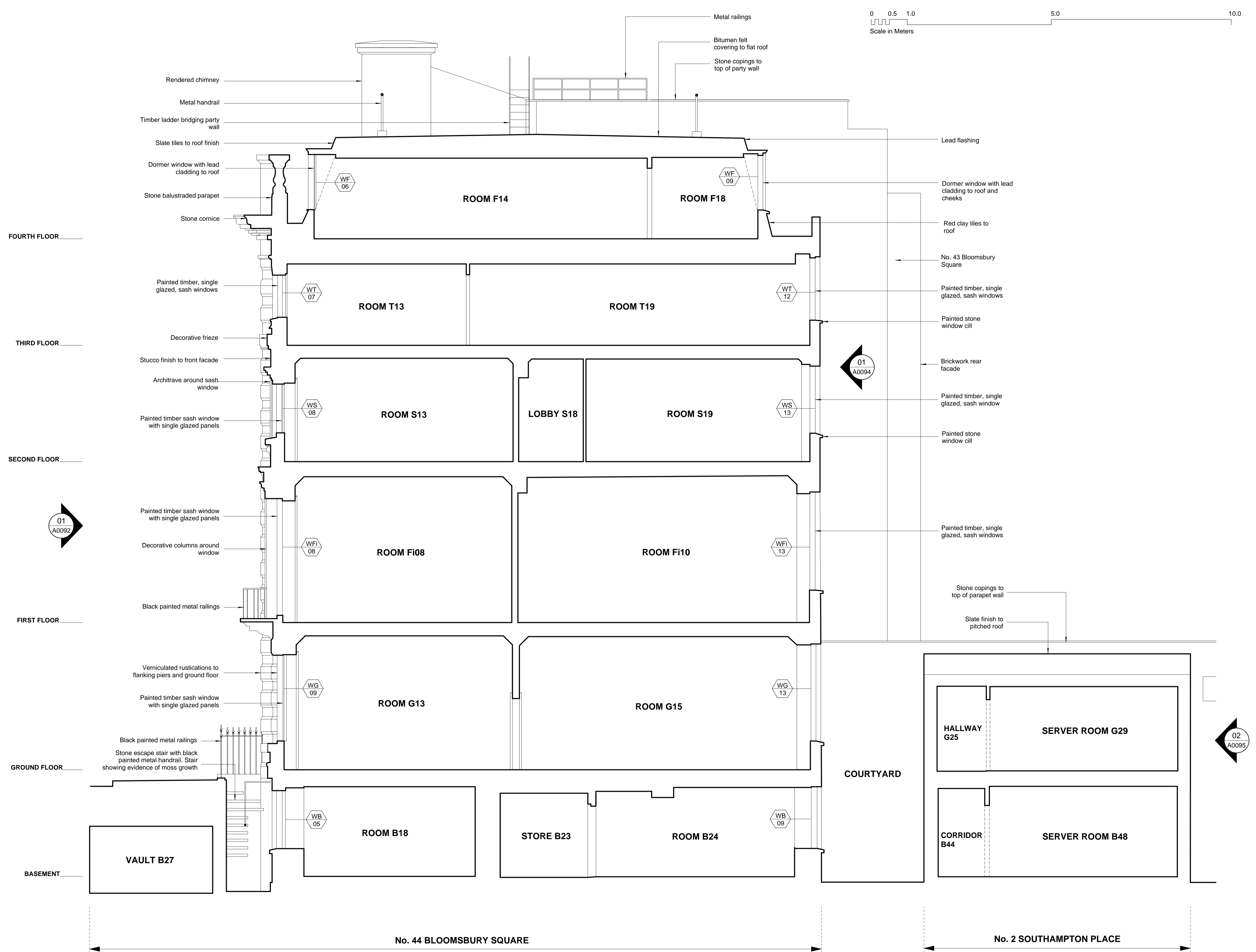
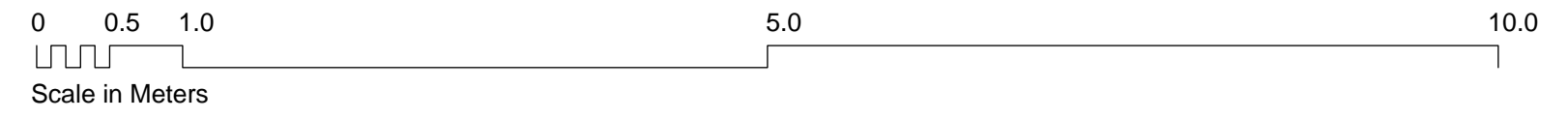

01 LONG SECTION B-B
 A0089 EXISTING 1:50

Revisions

CANAWAY FLEMING ARCHITECTS

Canaway Fleming Architects Ltd
 The Dutch House
 307-308 High Holborn
 London WC1V 7LL
 T: 020 7430 2262
 F: 020 7430 2274
 E: mailbox@canawayfleming.com

Client: Holborn Links Limited.

Project: 43-45 Bloomsbury Square.

Drawing Title: Existing Section B-B

Date: April 2010 Scale: 1:50 @ A1

© Copyright Canaway Fleming Architects Ltd.

Project	Origin	No.	Revision
059	A	0089	-
Status	Drawn	Checked	MC
PLANNING	LH	MC	

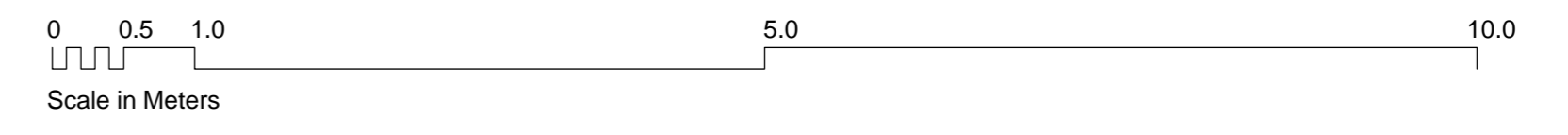

Notes
 Copyright remains the property of Canaway Fleming Architects and this drawing is not to be used for any purposes without the express permission of the Architect. No implied License is given for its use.
 Do not scale from this drawing. All dimensions should be checked on site for accuracy.

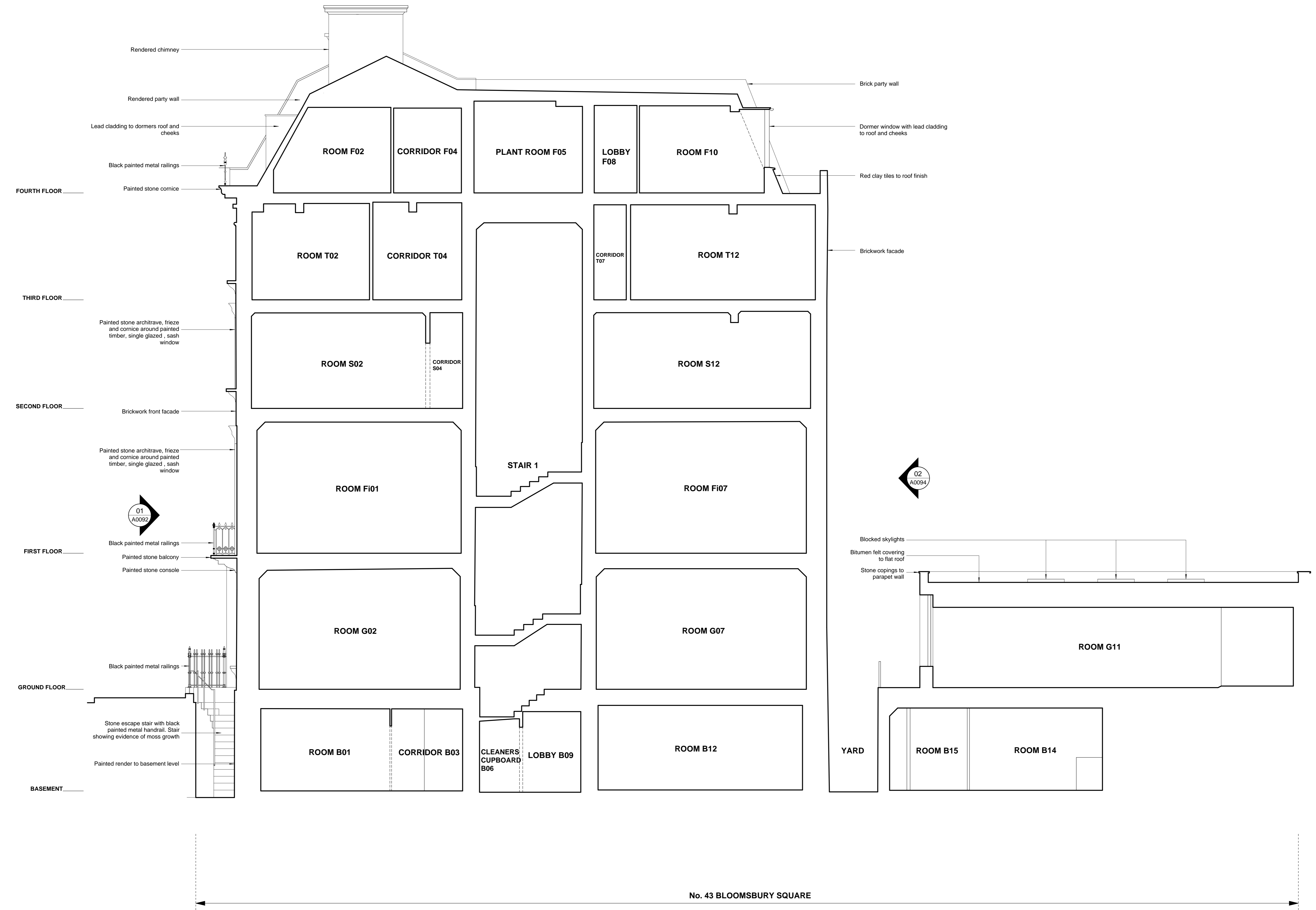

No. 43 BLOOMSBURY SQUARE

01 LONG SECTION C-C
 A0090 EXISTING 1:50

Revisions

CANAWAY FLEMING ARCHITECTS
 Canaway Fleming Architects Ltd
 The Dutch House
 307-308 High Holborn
 London WC1V 7LL
 T: 020 7430 2262
 F: 020 7430 2274
 E: mailbox@canawayfleming.com

Client: Holborn Links Limited.
 Project: 43-45 Bloomsbury Square, London.

Drawing Title: Existing Section C-C
 Date: March 2010 Scale: 1:50 @ A0

Project	059	Origin	A	No.	0090	Revision	-
Status	PLANNING	Drawn	LH	Checked	MC		

0 0.5 1.0 5.0 10.0
Scale in Meters

Notes
Copyright remains the property of Canaway Fleming Architects and this drawing is not to be used for any purposes without the express permission of the Architect. No implied License is given for its use.

Do not scale from this drawing. All dimensions should be checked on site for accuracy.

KEY:

WB 00 Window reference: (Level:No)



Revisions

CANAWAY FLEMING ARCHITECTS

Canaway Fleming Architects Ltd
The Dutch House
307-308 High Holborn
London WC1V 7LL
T: 020 7430 2262
F: 020 7430 2274
E: mailbox@canawayfleming.com

Client **Holborn Links Limited.**

Project **43-45 Bloomsbury Square.**

Drawing Title **Proposed Front Elevation to Nos 43-45 Bloomsbury Square**

Date **December 2010** Scale **1:50 @ A1**

© Copyright Canaway Fleming Architects Ltd.

Project	Origin	No.	Revision
059	A	2207	-
Status	Drawn	Checked	
PLANNING	LH	MC	

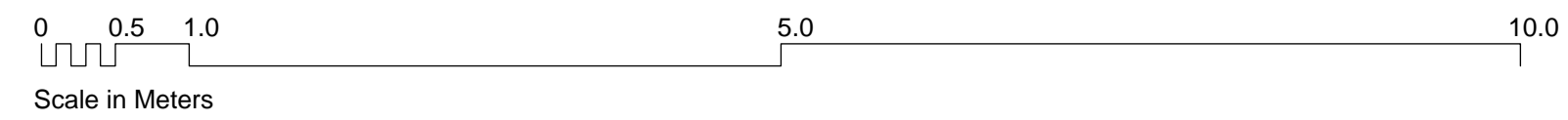

Notes
 Copyright remains the property of Canaway Fleming Architects and this drawing is not to be used for any purposes without the express permission of the Architect. No implied License is given for its use.

Do not scale from this drawing. All dimensions should be checked on site for accuracy.



01 CROSS SECTION D-D
 A0091 EXISTING 1:50

Revisions

CANAWAY FLEMING ARCHITECTS

Canaway Fleming Architects Ltd
 The Dutch House
 307-308 High Holborn
 London WC1V 7LL
 T: 020 7430 2262
 F: 020 7430 2274
 E: mailbox@canawayfleming.com

Client: Holborn Links Limited.

Project: 43-45 Bloomsbury Square.

Drawing Title: Existing Section D-D

Date: April 2010 Scale: 1:50 @ A1

© Copyright Canaway Fleming Architects Ltd.

Project	Origin	No.	Revision
059	A	0091	-
Status	PLANNING	Drawn	LH
		Checked	MC

0 0.5 1.0 5.0 10.0
Scale in Meters

Notes
Copyright remains the property of Canaway Fleming Architects and this drawing is not to be used for any purposes without the express permission of the Architect. No implied License is given for its use.

Do not scale from this drawing. All dimensions should be checked on site for accuracy.

KEY:
WB 00 Window reference: (Level:No)



01 A0092 FRONT ELEVATION TO NOS 43-45 BLOOMSBURY SQUARE
EXISTING 1:50

Revisions
CANAWAY FLEMING ARCHITECTS

Canaway Fleming Architects Ltd
The Dutch House
307-308 High Holborn
London WC1V 7LL
T: 020 7430 2262
F: 020 7430 2274
E: mailbox@canawayfleming.com

Client **Holborn Links Limited.**

Project **43-45 Bloomsbury Square.**

Drawing Title **Existing Front Elevation to Nos 43-45 Bloomsbury Square**

Date **April 2010** Scale **1:50 @ A1**

© Copyright Canaway Fleming Architects Ltd.

Project	Origin	No.	Revision
059	A	0092	-
Status	Drawn	Checked	
PLANNING	LH	MC	

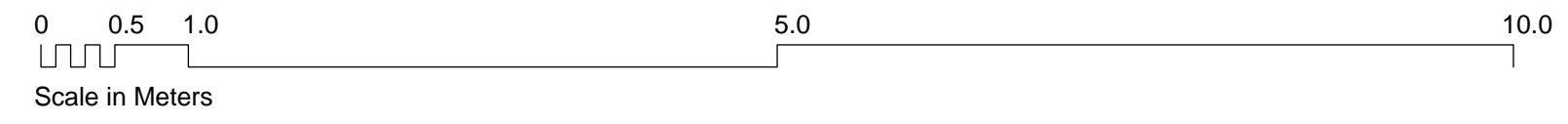

Notes
 Copyright remains the property of Canaway Fleming Architects and this drawing is not to be used for any purposes without the express permission of the Architect. No implied License is given for its use.
 Do not scale from this drawing. All dimensions should be checked on site for accuracy.

KEY:
 Window reference: (Level:No)

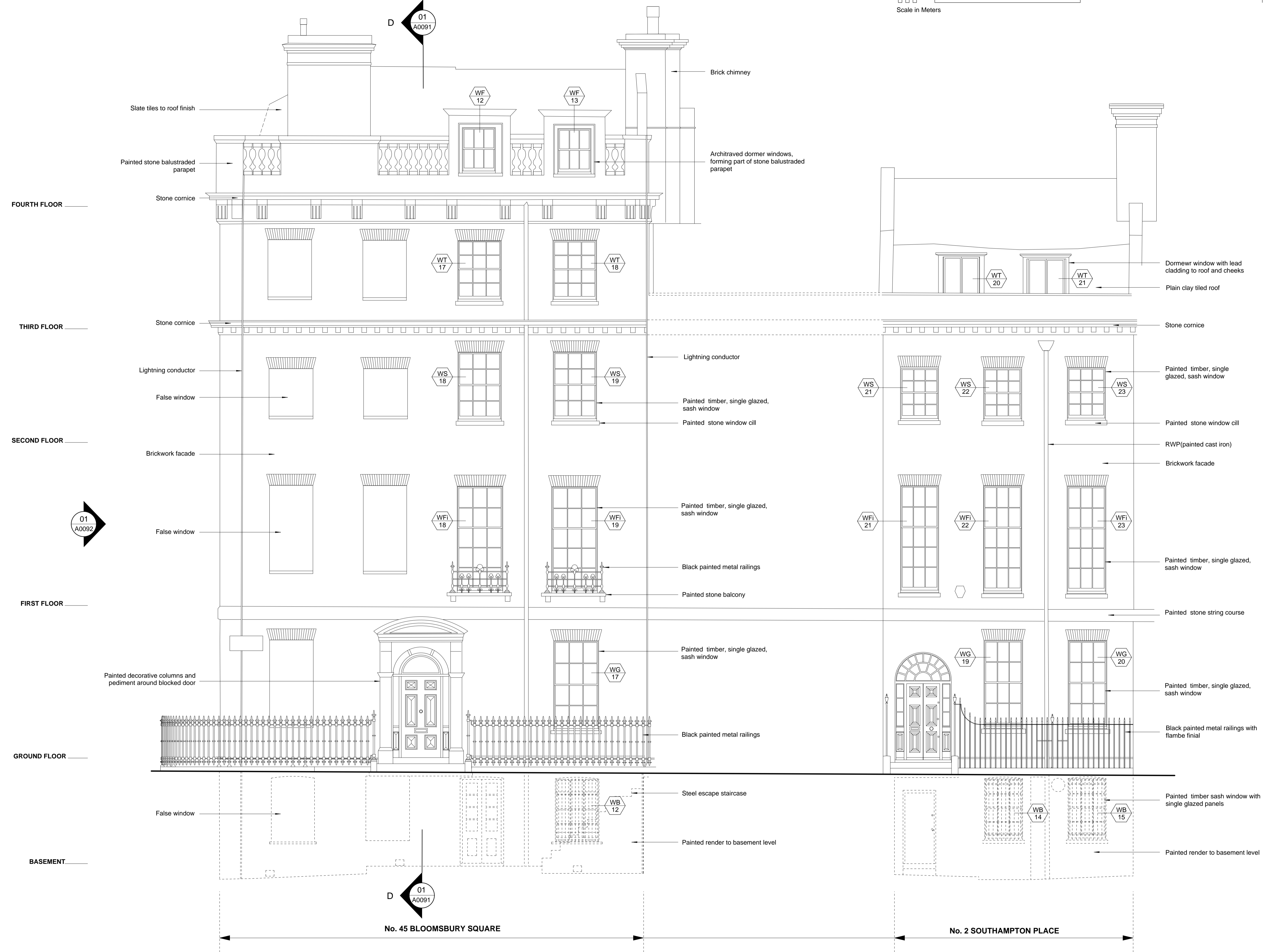

01 ELEVATION TO SOUTHAMPTON PLACE
 A0093 EXISTING 1:50

CANAWAY FLEMING ARCHITECTS

Canaway Fleming Architects Ltd
 The Dutch House
 307-308 High Holborn
 London WC1V 7LL
 T: 020 7430 2262
 F: 020 7430 2274
 E: mailbox@canawayfleming.com

Client: **Holborn Links Limited.**

Project: **43-45 Bloomsbury Square.**

Drawing Title: **Existing Elevation to Southampton Place**

Date: **April 2010** Scale: **1:50 @ A1**

© Copyright Canaway Fleming Architects Ltd.

Project	Origin	No.	Revision
059	A	0093	A
Status	PLANNING	Drawn	LH
		Checked	MC

0 0.5 1.0 5.0 10.0
Scale in Meters

Notes
Copyright remains the property of Canaway Fleming Architects and this drawing is not to be used for any purposes without the express permission of the Architect. No implied License is given for its use.
Do not scale from this drawing. All dimensions should be checked on site for accuracy.

KEY:
WB 00 Window reference: (Level:No)



No. 45 BLOOMSBURY SQUARE

No. 44 BLOOMSBURY SQUARE

No. 43 BLOOMSBURY SQUARE

01 REAR ELEVATION TO NO.44 BLOOMSBURY SQUARE
A0094 EXISTING 1:50

02 REAR ELEVATION TO NO.43 BLOOMSBURY SQUARE
A0094 EXISTING 1:50

Revisions

CANAWAY FLEMING ARCHITECTS

Canaway Fleming Architects Ltd
The Dutch House
307-308 High Holborn
London WC1V 7LL
T: 020 7430 2262
F: 020 7430 2274
E: mailbox@canawayfleming.com

Client **Holborn Links Limited.**

Project **43-45 Bloomsbury Square.**

Drawing Title **Existing Rear Elevations**

Date **April 2010** Scale **1:50 @ A1**

© Copyright Canaway Fleming Architects Ltd.

Project	Origin	No.	Revision
059	A	0094	-
Status	Drawn	Checked	
PLANNING	LH	MC	

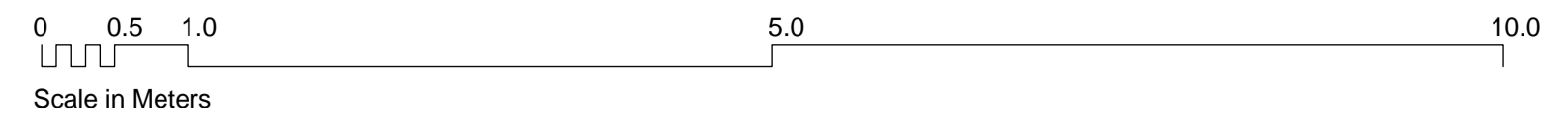

Notes
 Copyright remains the property of Canaway Fleming Architects and this drawing is not to be used for any purposes without the express permission of the Architect. No implied License is given for its use.

Do not scale from this drawing. All dimensions should be checked on site for accuracy.

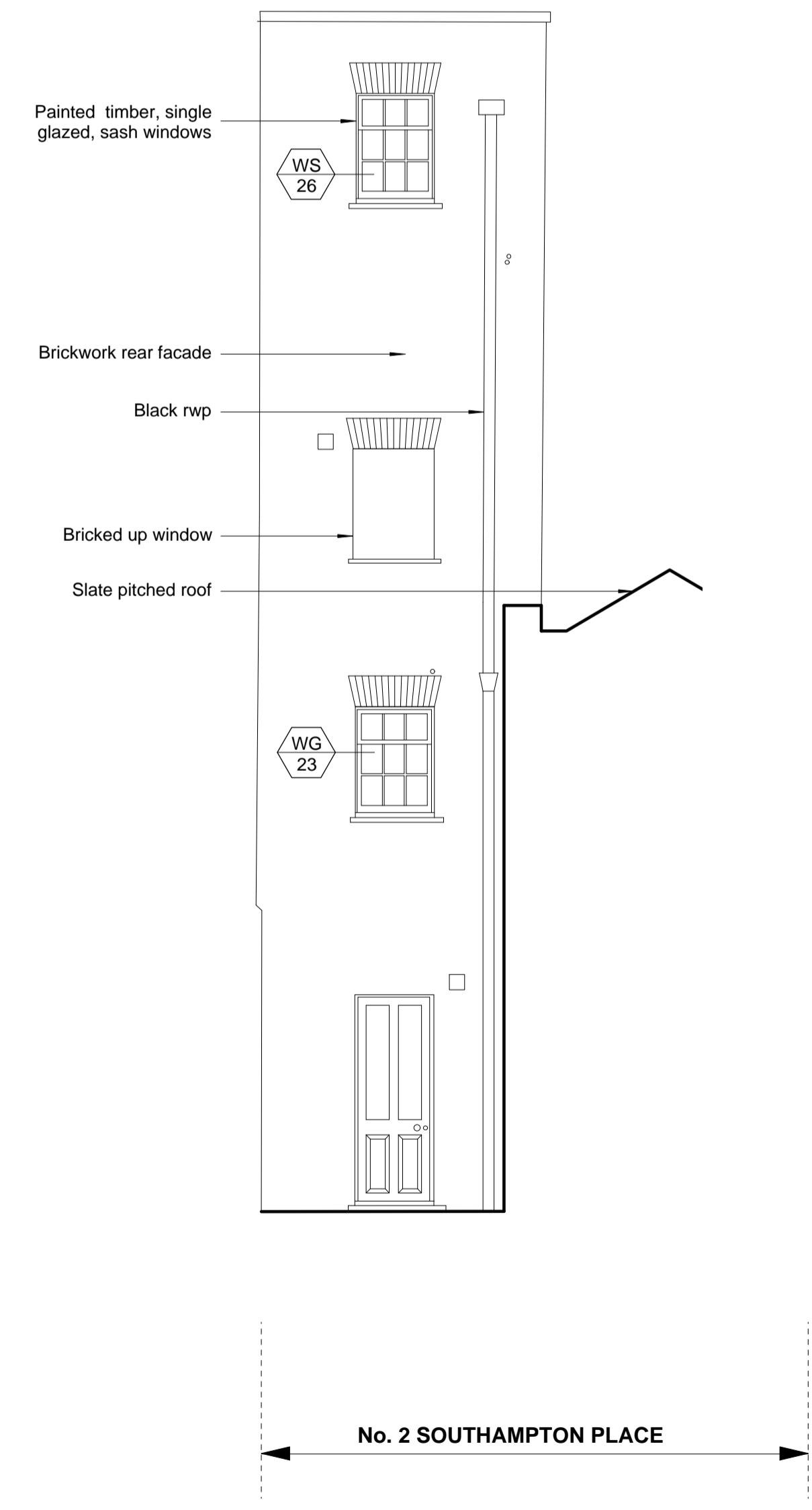
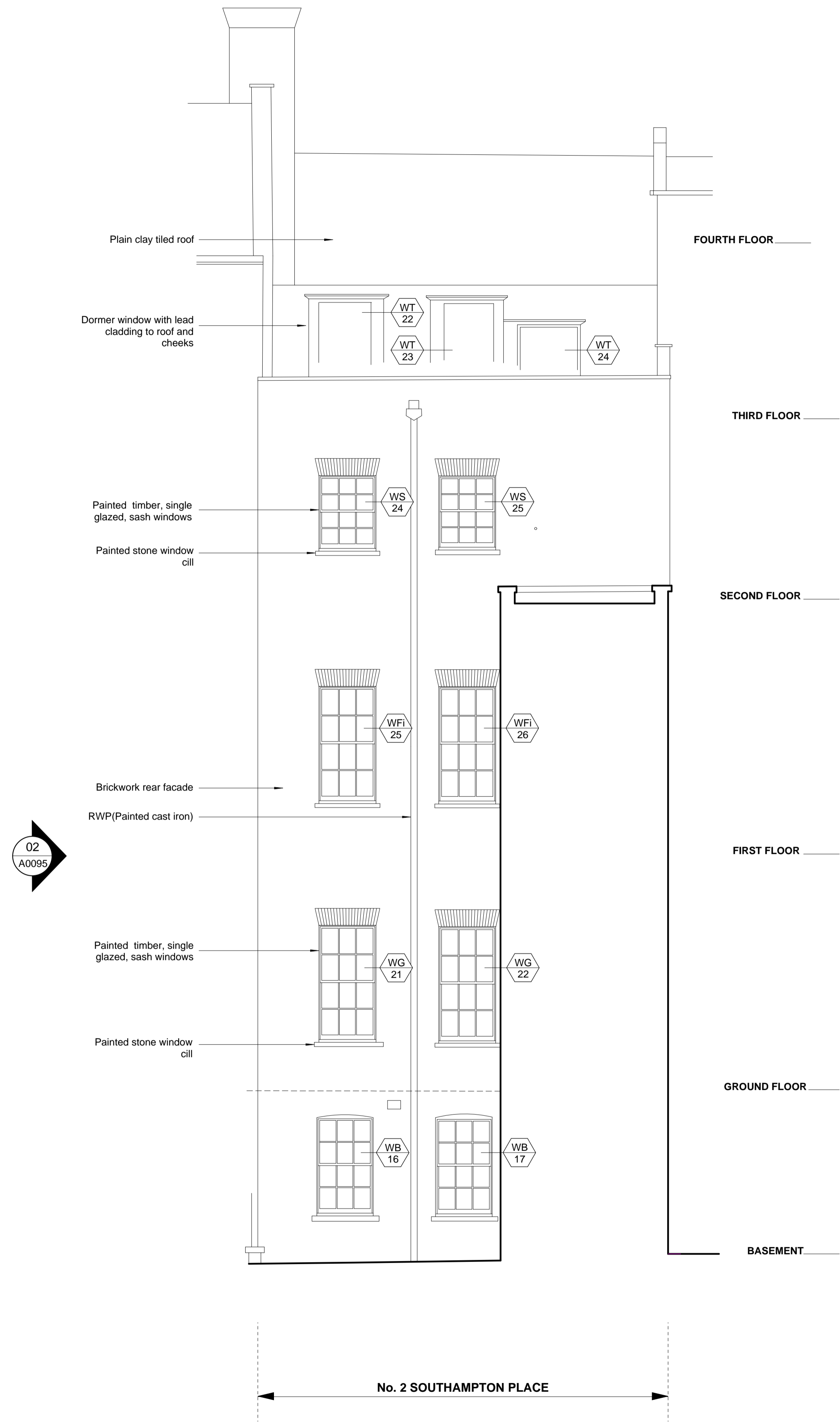

01 REAR ELEVATION TO NO.2 SOUTHAMPTON PLACE
 A0095 EXISTING 1:50

02 REAR ELEVATION TO NO.2 SOUTHAMPTON PLACE
 A0095 EXISTING 1:50

Revisions

CANAWAY FLEMING ARCHITECTS

Canaway Fleming Architects Ltd
 The Dutch House
 307-308 High Holborn
 London WC1V 7LL
 T: 020 7430 2262
 F: 020 7430 2274
 E: mailbox@canawayfleming.com

Client **Holborn Links Limited.**

Project **43-45 Bloomsbury Square.**

Drawing Title **Existing Rear Elevations**

Date **April 2010** Scale **1:50 @ A1**

© Copyright Canaway Fleming Architects Ltd.

Project	Origin	No.	Revision
059	A	0095	-
Status	Drawn	Checked	
PLANNING	LH	MC	

Notes
 Copyright remains the property of Canaway Fleming Architects and this drawing is not to be used for any purposes without the express permission of the Architect. No implied License is given for its use.
 Do not scale from this drawing. All dimensions should be checked on site for accuracy.

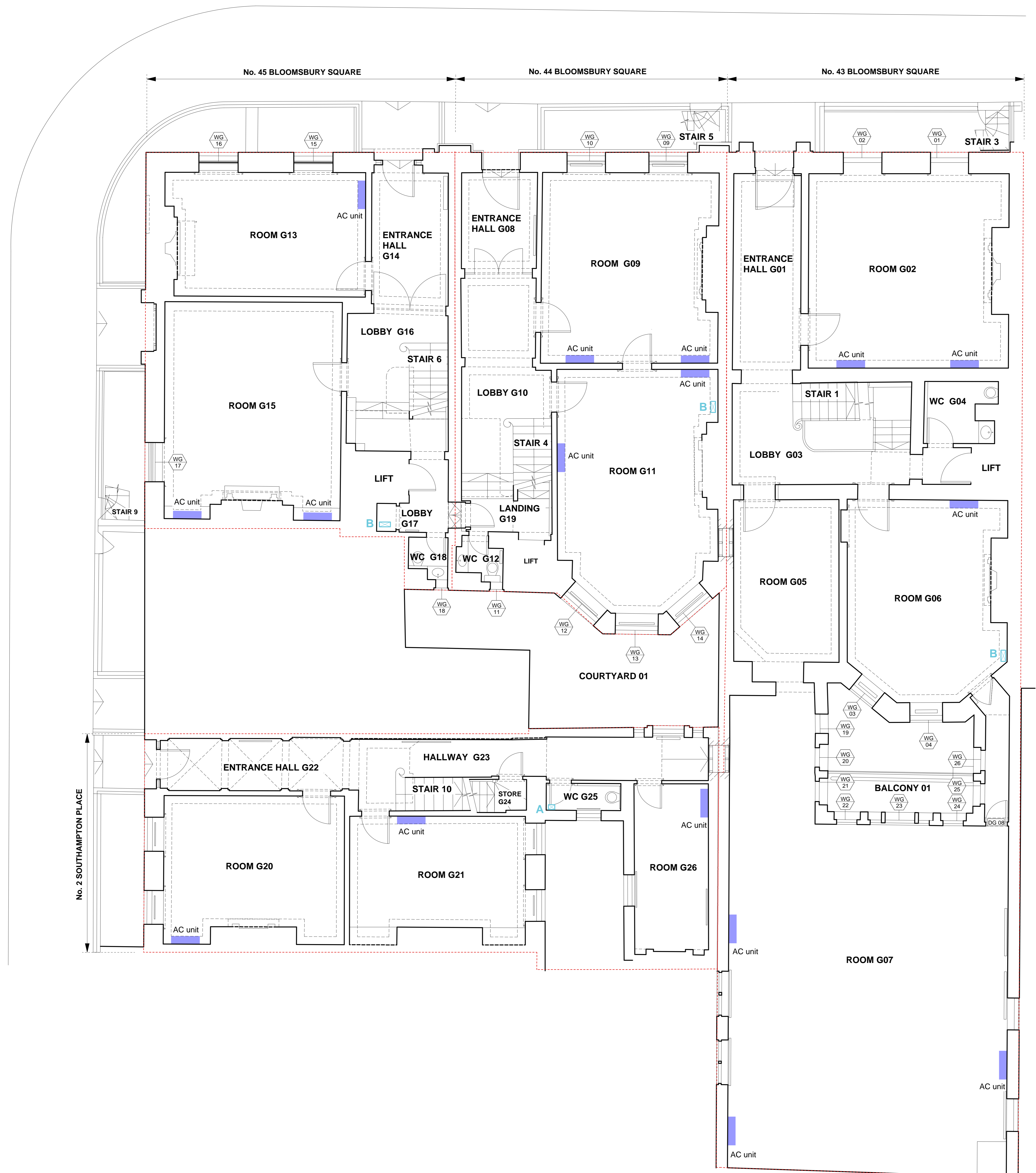
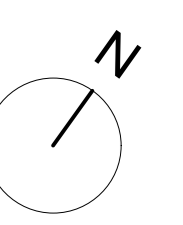

- KEY:**
- Site Boundary
 - WG 01 Window reference: (Level:No)
 - A Pipe riser (200 mm x150 mm)
 - B Pipe riser (350 mm x150 mm)
 - AC indoor unit (max. dimensions: 900 mm x 250 mm x 300 mm)

01 GROUND FLOOR PLAN
 A2202 PROPOSED 1:50

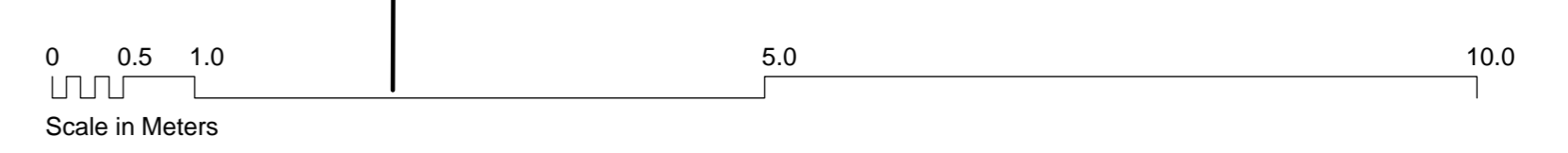

Revisions:

CANAWAY FLEMING ARCHITECTS
 Canaway Fleming Architects Ltd
 The Duch House
 307-308 High Holborn
 London WC1V 7LL
 T: 020 7430 2262
 F: 020 7430 2214
 E: mailbox@canawayfleming.com

Client: Holborn Links Limited.
 Project: 43-45 Bloomsbury Square, London.
 Drawing Title: Comfort Cooling Proposed Ground Floor Plan
 Date: October 2010 Scale: 1:50 @ A0

Project	059	Origin	A	No.	2202	Revision	-
Status	PLANNING	Drawn	LH	Checked	MC		