

DO NOT SCALE OFF THIS DRAWING
 ALL AMBIGUITIES OR DISCREPANCIES
 TO BE REPORTED TO ARCHITECT
 BEFORE COMMENCING

Notes

- A Weather boarding stripped back and parapet re-instated
- B New metal railing with timber handrail
- C New timber windows to match existing
- D New glazed timber door to match existing windows
- E Painted brickwork to match existing
- F New traditional slate roof
- G Flat roof with shingle ballast
- H Existing rooflight
- I New rooflight
- J Existing flatroof maintained with shingle ballast
- K New conservation skylight

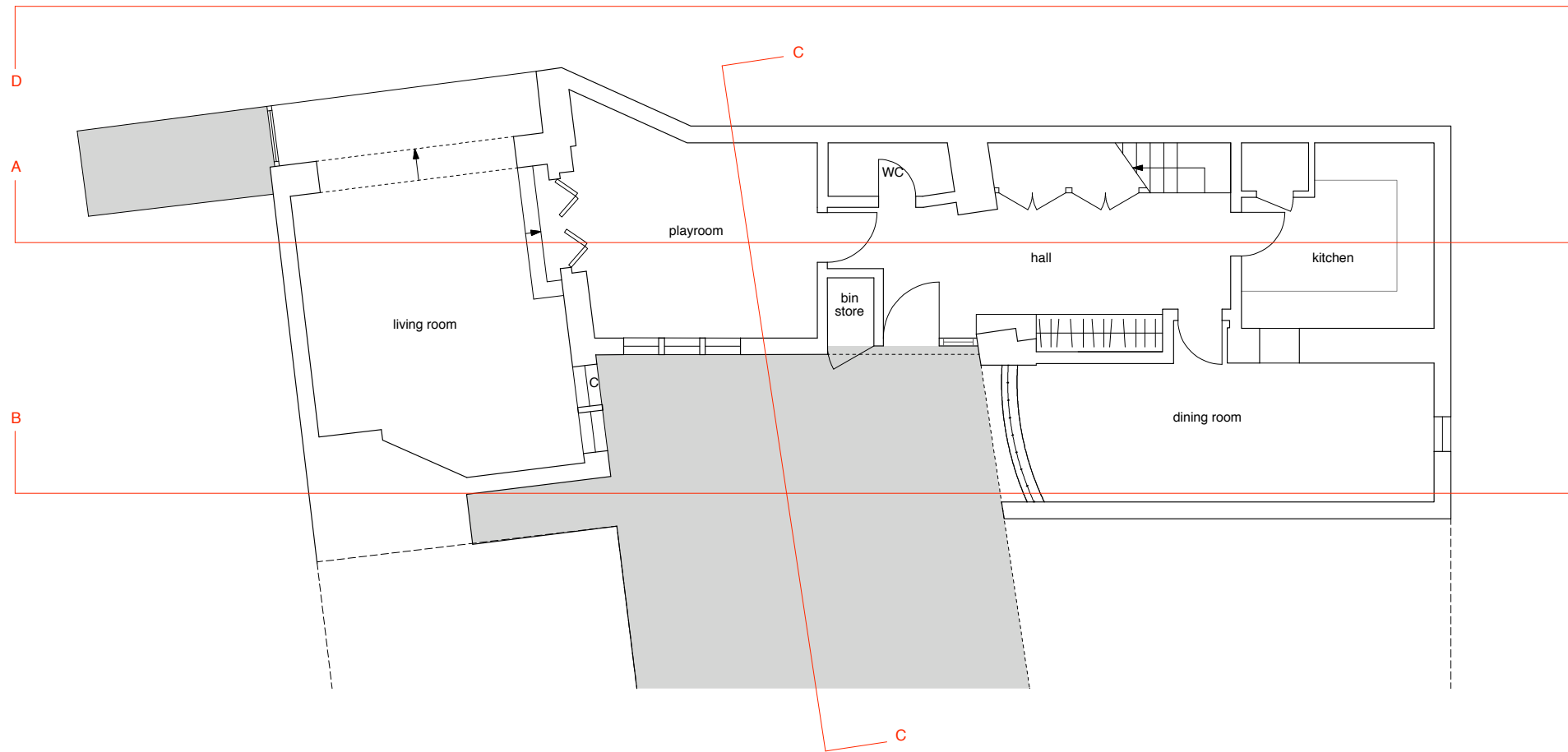

Revisions

| Date | Rev | Details |
|------------|-----|--------------------------------------|
| 31.08.2010 | A | GENERALLY UPDATED |
| 05.01.2011 | B | ROOF PITCH ADJUSTED FOR RESUBMISSION |

**WELLS
 MACKERETH**
 ARCHITECTS
 5e SHEPHERD STREET
 MAYFAIR
 LONDON W1J 7HP
 TELEPHONE +44 (0)20 7495 7055
 FAX +44 (0)20 7495 7044
 EMAIL: HQ@WELLSMACKERETH.COM

Project
 19 Elizabeth Mews, London, NW3

Drawing Title
 Proposed Ground Floor Plan

| Scale | Date | Status |
|------------|----------|--------|
| 1:50 @ A1 | Jan 2010 | Pla |
| 1:100 @ A3 | | |

| Project No. | Drawing No. | Revision |
|-------------|-------------|----------|
| 370 | 1201 | B |

-DO NOT SCALE OFF THIS DRAWING-
 ALL AMBIGUITIES OR DISCREPANCIES
 TO BE REPORTED TO ARCHITECT
 BEFORE COMMENCING

- Notes
- A Weather boarding stripped back and parapet re-instated
 - B New metal railing with timber handrail
 - C New timber windows to match existing
 - D New glazed timber door to match existing windows
 - E Painted brickwork to match existing
 - F New traditional slate roof
 - G Flat roof with shingle ballast
 - H Existing rooflight
 - I New rooflight
 - J Existing flatroof maintained with shingle ballast
 - K New conservation skylight

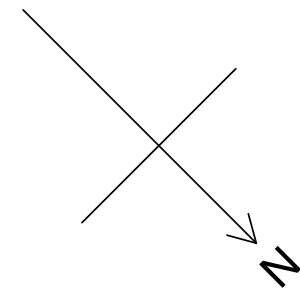
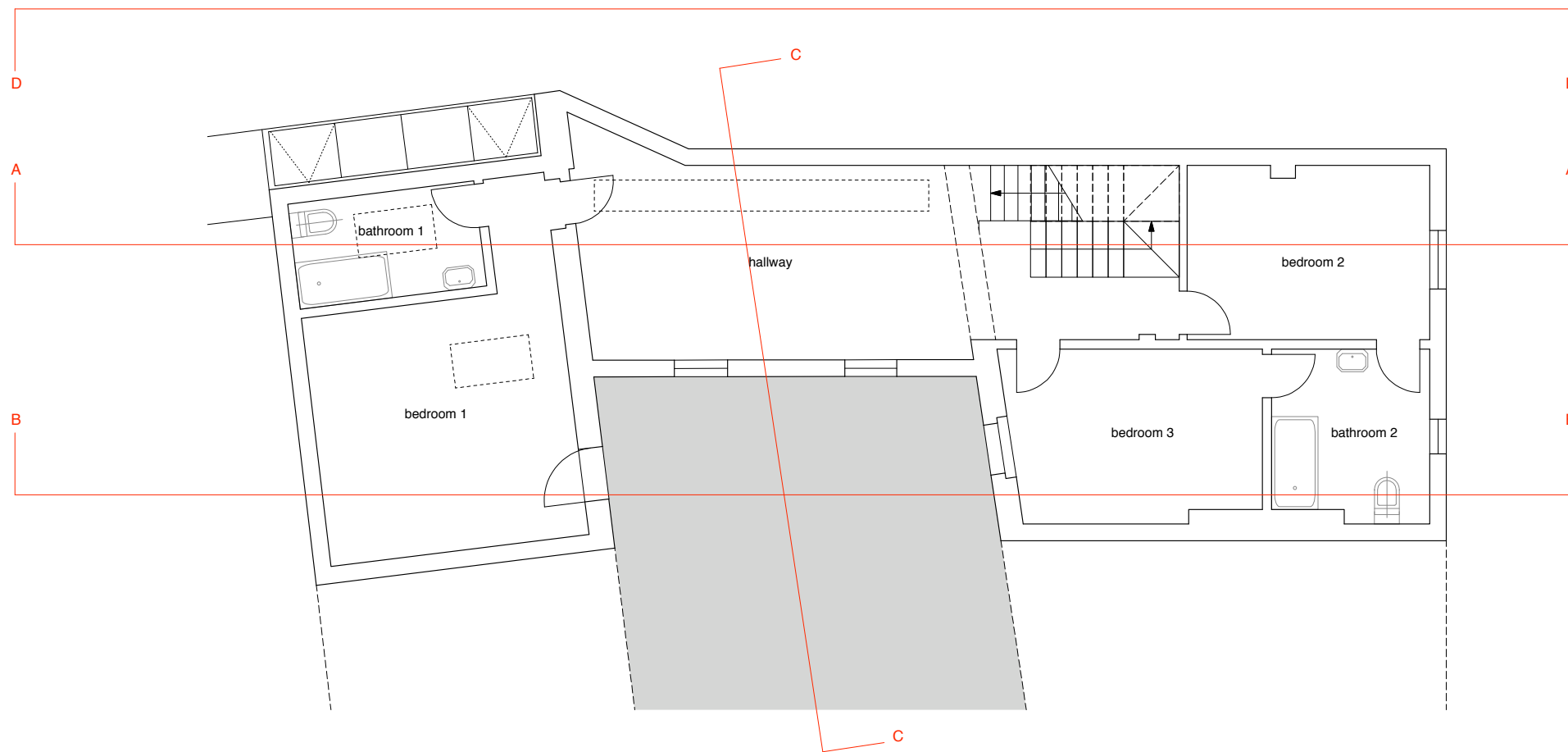

| Revisions | | |
|------------|-----|--------------------------------------|
| Date | Rev | Details |
| 31.08.2010 | A | GENERALLY UPDATED |
| 05.01.2011 | B | ROOF PITCH ADJUSTED FOR RESUBMISSION |

**WELLS
 MACKERETH**
 ARCHITECTS
 5e SHEPHERD STREET
 MAYFAIR
 LONDON W1J 7HP
 TELEPHONE +44 (0)20 7495 7055
 FAX +44 (0)20 7495 7044
 EMAIL: HQ@WELLSMACKERETH.COM

Project
19 Elizabeth Mews, London, NW3

Drawing Title
Proposed First Floor Plan

| Scale | Date | Status |
|-------------------------|----------|--------|
| 1:50 @ A1 1:100 @ A3 | Jan 2010 | Pla |

| Project No. | Drawing No. | Revision |
|-------------|-------------|----------|
| 370 | 1202 | B |

DO NOT SCALE OFF THIS DRAWING—
ALL AMBIGUITIES OR DISCREPANCIES
TO BE REPORTED TO ARCHITECT
BEFORE COMMENCING

Notes

- A Weather boarding stripped back and parapet re-instated
- B New metal railing with timber handrail
- C New timber windows to match existing
- D New glazed timber door to match existing windows
- E Painted brickwork to match existing
- F New traditional slate roof
- G Flat roof with shingle ballast
- H Existing rooflight
- I New rooflight
- J Existing flatroof maintained with shingle ballast
- K New conservation skylight

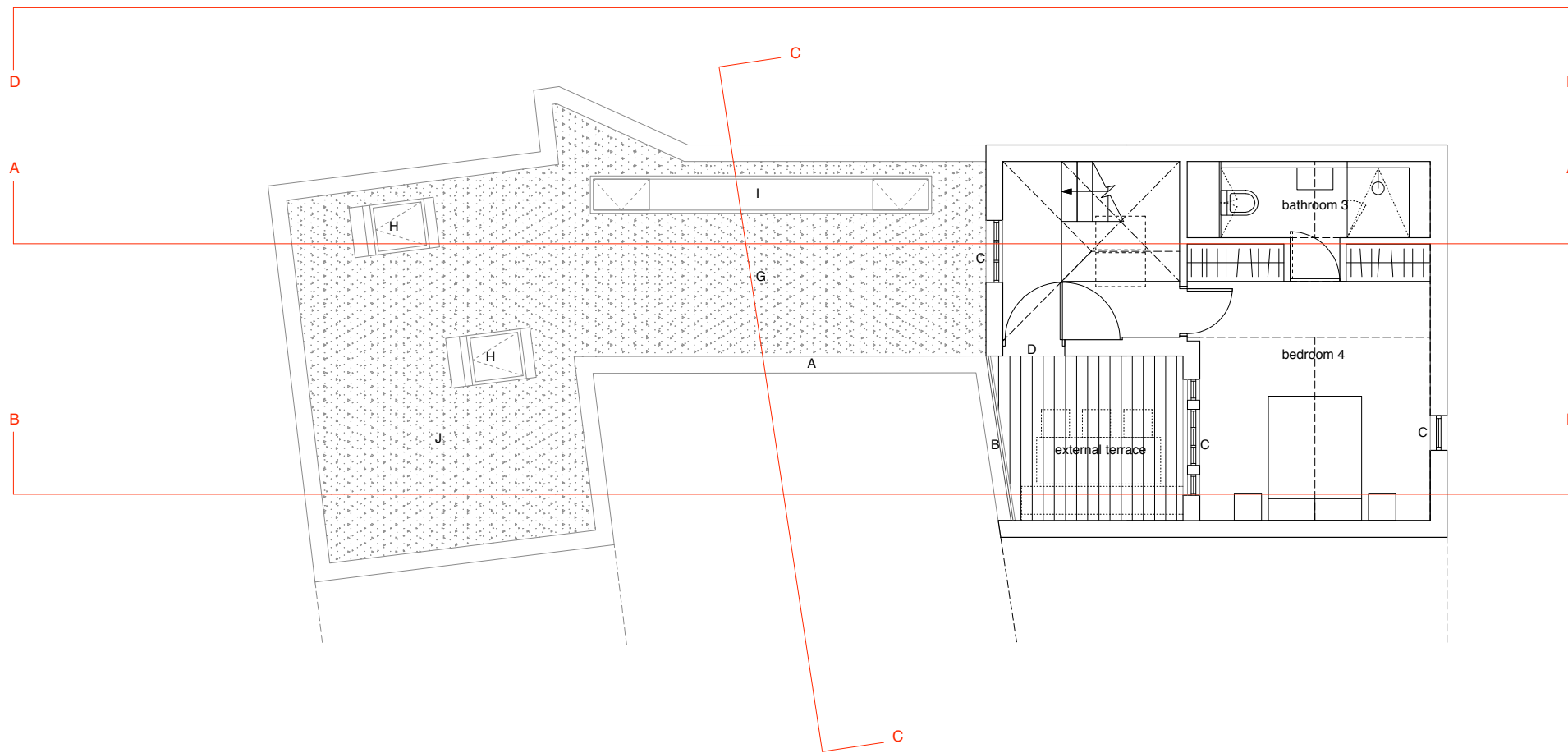

Revisions

| Date | Rev | Details |
|------------|-----|--------------------------------------|
| 31.08.2010 | A | GENERALLY UPDATED |
| 05.01.2011 | B | ROOF PITCH ADJUSTED FOR RESUBMISSION |

**WELLS
MACKERETH**

ARCHITECTS
5e SHEPHERD STREET
MAYFAIR
LONDON W1J 7HP
TELEPHONE +44 (0)20 7495 7055
FAX +44 (0)20 7495 7044
EMAIL: HQ@WELLSMACKERETH.COM

Project
19 Elizabeth Mews, London, NW3

Drawing Title
Proposed Second Floor Plan

| Scale | Date | Status |
|------------|----------|--------|
| 1:50 @ A1 | Jan 2010 | Pla |
| 1:100 @ A3 | | |

| Project No. | Drawing No. | Revision |
|-------------|-------------|----------|
| 370 | 1203 | B |

DO NOT SCALE OFF THIS DRAWING
 ALL AMBIGUITIES OR DISCREPANCIES
 TO BE REPORTED TO ARCHITECT
 BEFORE COMMENCING

- A^{ms} Existing windows refurbished
- B Existing painted brickwork
- C Weather boarding stripped back and parapet re-instated
- D New metal railing with timber handrail
- E New full height timber glazing
- F New timber windows to match existing
- G New fully glazed timber door
- H New timber brickwork
- I New slate roof
- J Flat roof re-instated with shingle ballast
- K New t+g painted timber door
- L New t+g painted timber door to bin store
- M Full height glazed side panel
- N New glazed rooflight to boundary wall
- O existing rooflight
- P new rooflight
- Q existing flatroof maintained with shingle ballast

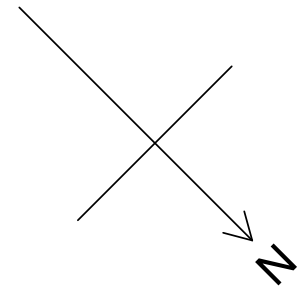
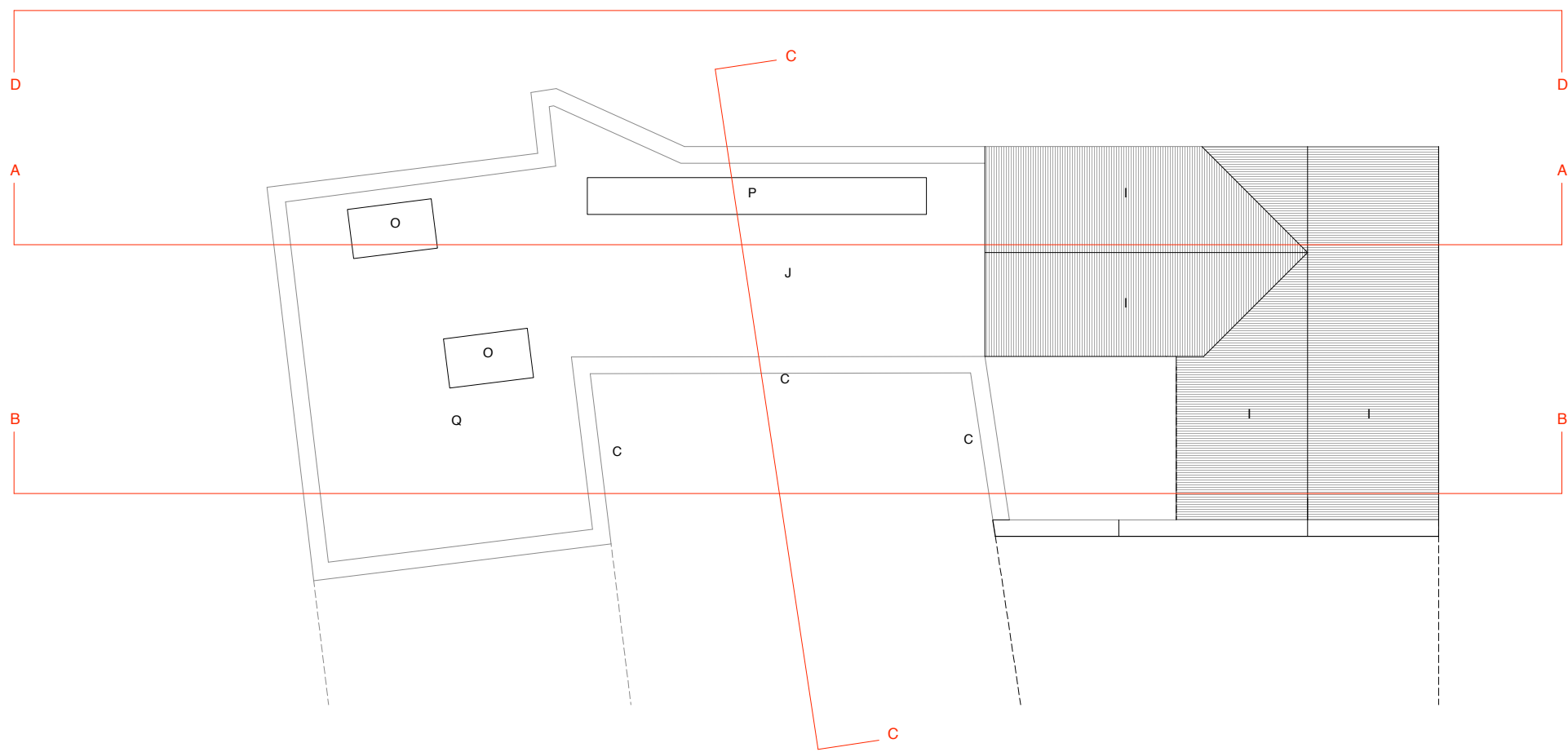

Revisions

| Date: | Rev: | Details: |
|----------|------|----------|
| XX-XX-XX | - | - |

WELLS MACKERETH
 ARCHITECTS
 56 SHEPHERD STREET
 MAYFAIR
 LONDON W1J 7HP
 TELEPHONE +44 (0)20 7495 7055
 FAX +44 (0)20 7495 7044
 EMAIL: HQ@WELLSMACKERETH.COM

Project
19 Elizabeth Mews, London, NW3

Drawing Title
Proposed roof plan

| Scale | Date | Status |
|-------------------------|----------|--------|
| 1:50 @ A1 1:100 @ A3 | Oct 2010 | Pla |

| Project No. | Drawing No. | Revision |
|-------------|-------------|----------|
| 370 | 1204 | - |

-DO NOT SCALE OFF THIS DRAWING-
 ALL AMBIGUITIES OR DISCREPANCIES
 TO BE REPORTED TO ARCHITECT
 BEFORE COMMENCING

- Notes
- A Weather boarding stripped back and parapet re-instated
 - B New metal railing with timber handrail
 - C New timber windows to match existing
 - D New glazed timber door to match existing windows
 - E Painted brickwork to match existing
 - F New traditional slate roof
 - G Flat roof with shingle ballast
 - H Existing rooflight
 - I New rooflight
 - J Existing flatroof maintained with shingle ballast
 - K New conservation skylight



| Revisions | | |
|------------|------|--------------------------------------|
| Date: | Rev: | Details: |
| 31.08.2010 | A | GENERALLY UPDATED |
| 05.01.2011 | B | ROOF PITCH ADJUSTED FOR RESUBMISSION |

**WELLS
 MACKERETH**
 ARCHITECTS
 5a SHEPHERD STREET
 MAYFAIR
 LONDON W1J 7HP
 TELEPHONE +44 (0)20 7495 7055
 FAX +44 (0)20 7495 7044
 EMAIL: HQ@WELLSMACKERETH.COM

Project
19 Elizabeth Mews, London, NW3

Drawing Title
Proposed Section AA

| Scale: | Date: | Status: |
|-------------------------|----------|---------|
| 1:50 @ A1 1:100 @ A3 | Jan 2010 | Pla |

| Project No.: | Drawing No.: | Revision: |
|--------------|--------------|-----------|
| 370 | 1251 | B |

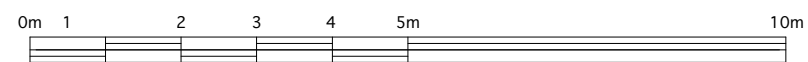

DO NOT SCALE OFF THIS DRAWING
 ALL AMBIGUITIES OR DISCREPANCIES
 TO BE REPORTED TO ARCHITECT
 BEFORE COMMENCING

- Notes
- A Weather boarding stripped back and parapet re-instated
 - B New metal railing with timber handrail
 - C New timber windows to match existing
 - D New glazed timber door to match existing windows
 - E Painted brickwork to match existing
 - F New traditional slate roof
 - G Flat roof with shingle ballast
 - H Existing rooflight
 - I New rooflight
 - J Existing flatroof maintained with shingle ballast
 - K New conservation skylight



Revisions

| Date | Rev | Details |
|------------|-----|--------------------------------------|
| 31.08.2010 | A | GENERALLY UPDATED |
| 05.01.2011 | B | ROOF PITCH ADJUSTED FOR RESUBMISSION |

**WELLS
 MACKERETH**
 ARCHITECTS
 5e SHEPHERD STREET
 MAYFAIR
 LONDON W1J 7HP
 TELEPHONE +44 (0)20 7495 7055
 FAX +44 (0)20 7495 7044
 EMAIL: HQ@WELLSMACKERETH.COM

Project
19 Elizabeth Mews, London, NW3

Drawing Title
Proposed Section BB

| Scale | Date | Status |
|-------------------------|----------|--------|
| 1:50 @ A1 1:100 @ A3 | Jan 2010 | Pla |

| Project No. | Drawing No. | Revision |
|-------------|-------------|----------|
| 370 | 1252 | B |

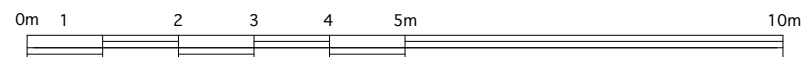



-DO NOT SCALE OFF THIS DRAWING-
 ALL AMBIGUITIES OR DISCREPANCIES
 TO BE REPORTED TO ARCHITECT
 BEFORE COMMENCING

- Notes
- A Weather boarding stripped back and parapet re-instated
 - B New metal railing with timber handrail
 - C New timber windows to match existing
 - D New glazed timber door to match existing windows
 - E Painted brickwork to match existing
 - F New traditional slate roof
 - G Flat roof with shingle ballast
 - H Existing rooflight
 - I New rooflight
 - J Existing flatroof maintained with shingle ballast
 - K New conservation skylight

| Revisions | | |
|------------|------|--------------------------------------|
| Date: | Rev: | Details: |
| 31.08.2010 | A | GENERALLY UPDATED |
| 05.01.2011 | B | ROOF PITCH ADJUSTED FOR RESUBMISSION |

**WELLS
 MACKERETH**
 ARCHITECTS
 5e SHEPHERD STREET
 MAYFAIR
 LONDON W1J 7HP
 TELEPHONE +44 (0)20 7495 7055
 FAX +44 (0)20 7495 7044
 EMAIL: HQ@WELLSMACKERETH.COM

Project
19 Elizabeth Mews, London, NW3

Drawing Title
Proposed Section CC

| Scale | Date | Status |
|-------------------------|----------|--------|
| 1:50 @ A1 1:100 @ A3 | Jan 2010 | Pla |

| Project No. | Drawing No. | Revision |
|-------------|-------------|----------|
| 370 | 1253 | B |

-DO NOT SCALE OFF THIS DRAWING-

ALL AMBIGUITIES OR DISCREPANCIES TO BE REPORTED TO ARCHITECT BEFORE COMMENCING

Notes

- A Weather boarding stripped back and parapet re-instated
- B New metal railing with timber handrail
- C New timber windows to match existing
- D New glazed timber door to match existing windows
- E Painted brickwork to match existing
- F New traditional slate roof
- G Flat roof with shingle ballast
- H Existing rooflight
- I New rooflight
- J Existing flatroof maintained with shingle ballast
- K New conservation skylight

Revisions

| Date | Rev | Detail |
|------------|-----|--------------------------------------|
| 31.08.2010 | A | GENERALLY UPDATED |
| 05.01.2011 | B | ROOF PITCH ADJUSTED FOR RESUBMISSION |

**WELLS
MACKERETH**

ARCHITECTS
5e SHEPHERD STREET
MAYFAIR
LONDON W1J 7HP
TELEPHONE +44 (0)20 7495 7055
FAX +44 (0)20 7495 7044
EMAIL: HQ@WELLSMACKERETH.COM

Project

19 Elizabeth Mews, London, NW3

Drawing Title

Proposed Section DD

| Scale | Date | Status |
|-------------------------|----------|--------|
| 1:50 @ A1 1:100 @ A3 | Jan 2010 | Pla |

| Project No. | Drawing No. | Revision |
|-------------|-------------|----------|
| 370 | 1254 | B |

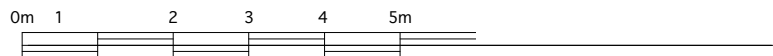
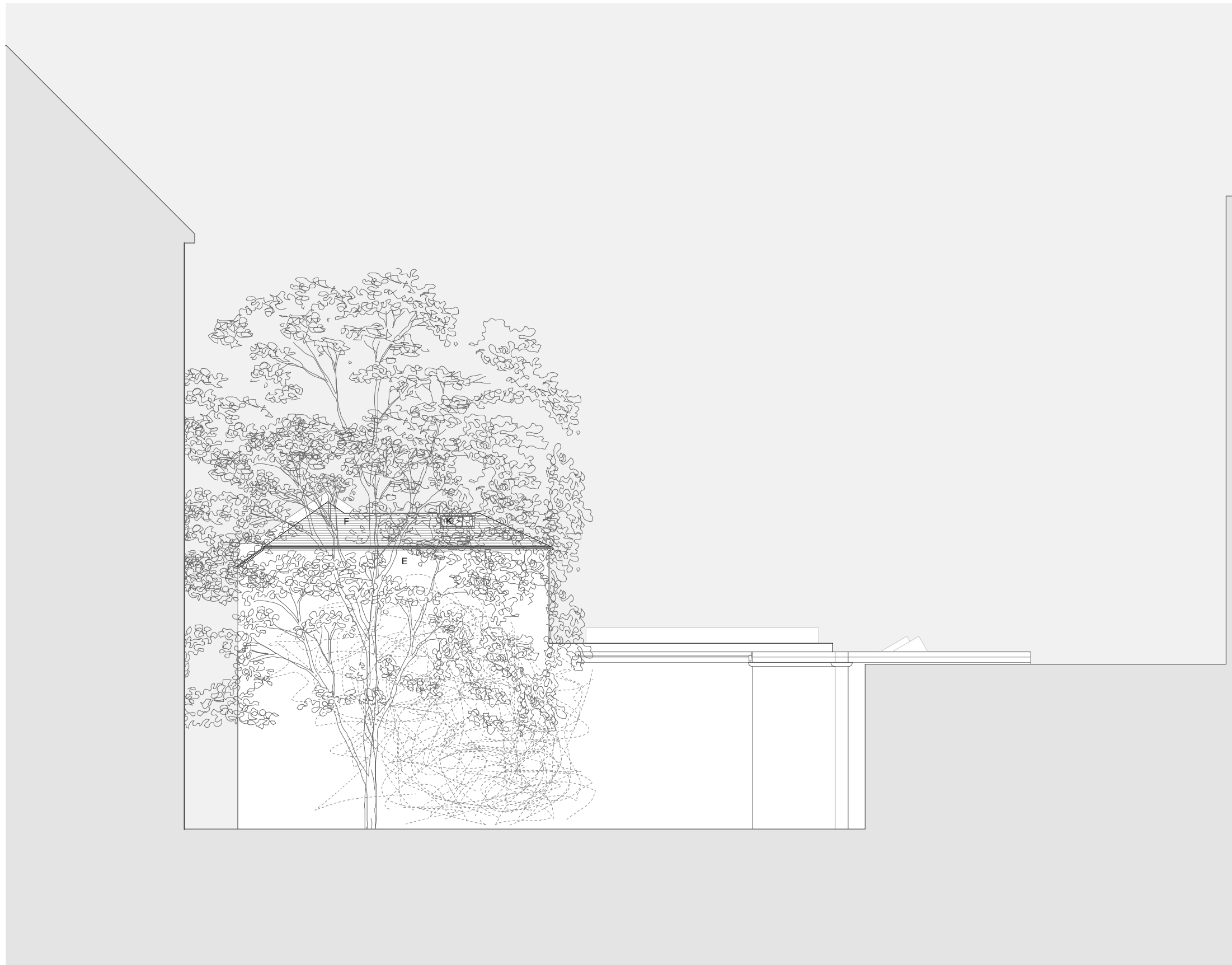

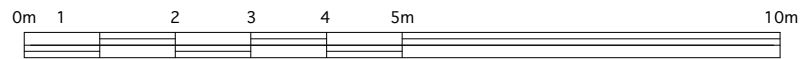
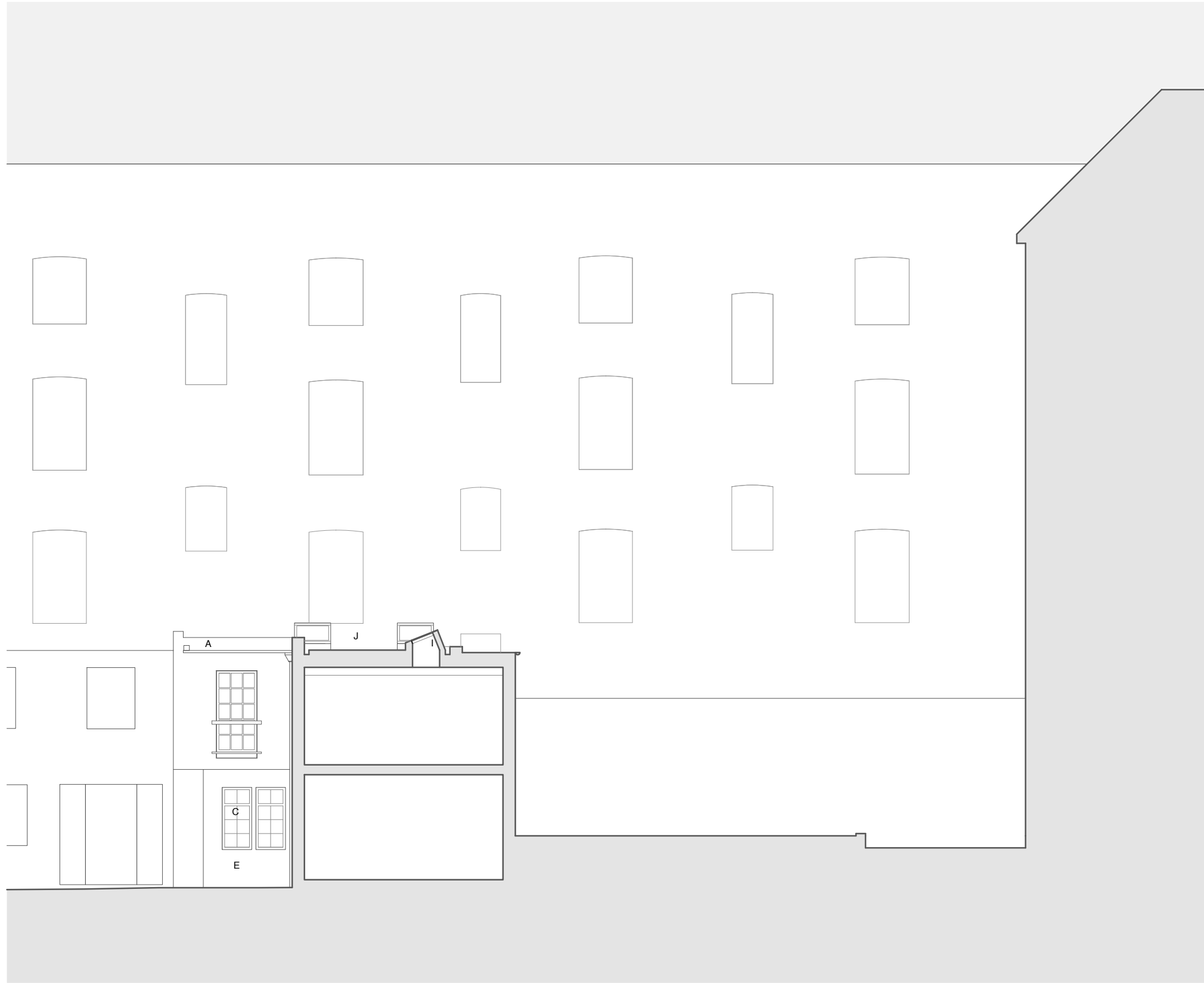

-DO NOT SCALE OFF THIS DRAWING-
 ALL AMBIGUITIES OR DISCREPANCIES
 TO BE REPORTED TO ARCHITECT
 BEFORE COMMENCING

- Notes
- A Weather boarding stripped back and parapet re-instated
 - B New metal railing with timber handrail
 - C New timber windows to match existing
 - D New glazed timber door to match existing windows
 - E Painted brickwork to match existing
 - F New traditional slate roof
 - G Flat roof with shingle ballast
 - H Existing rooflight
 - I New rooflight
 - J Existing flatroof maintained with shingle ballast
 - K New conservation skylight

Revisions

| Date: | Rev: | Details: |
|------------|------|--------------------------------------|
| 31.08.2010 | A | GENERALLY UPDATED |
| 05.01.2011 | B | ROOF PITCH ADJUSTED FOR RESUBMISSION |

**WELLS
 MACKERETH**
 ARCHITECTS
 5a SHEPHERD STREET
 MAYFAIR
 LONDON W1J 7HP
 TELEPHONE +44 (0)20 7495 7055
 FAX +44 (0)20 7495 7044
 EMAIL: HQ@WELLSMACKERETH.COM

Project
19 Elizabeth Mews, London, NW3

Drawing Title
Proposed Section DD

| Scale: | Date: | Status: |
|-------------------------|----------|---------|
| 1:50 @ A1 1:100 @ A3 | Jan 2010 | Pla |

| Project No.: | Drawing No.: | Revision: |
|--------------|--------------|-----------|
| 370 | 1255 | B |