

THIS DRAWING IS BASED ON DIMENSIONAL SURVEY INFORMATION PROVIDED BY PLANIMETRIC SURVEYORS. THE ARCHITECT CANNOT ACCEPT RESPONSIBILITY FOR THE ACCURACY OF THIS SURVEY INFORMATION. DO NOT SCALE FROM THIS DRAWING. THE DRAWING REMAINS THE COPYRIGHT OF BURRELL, FOLEY & FISCHER LLP.

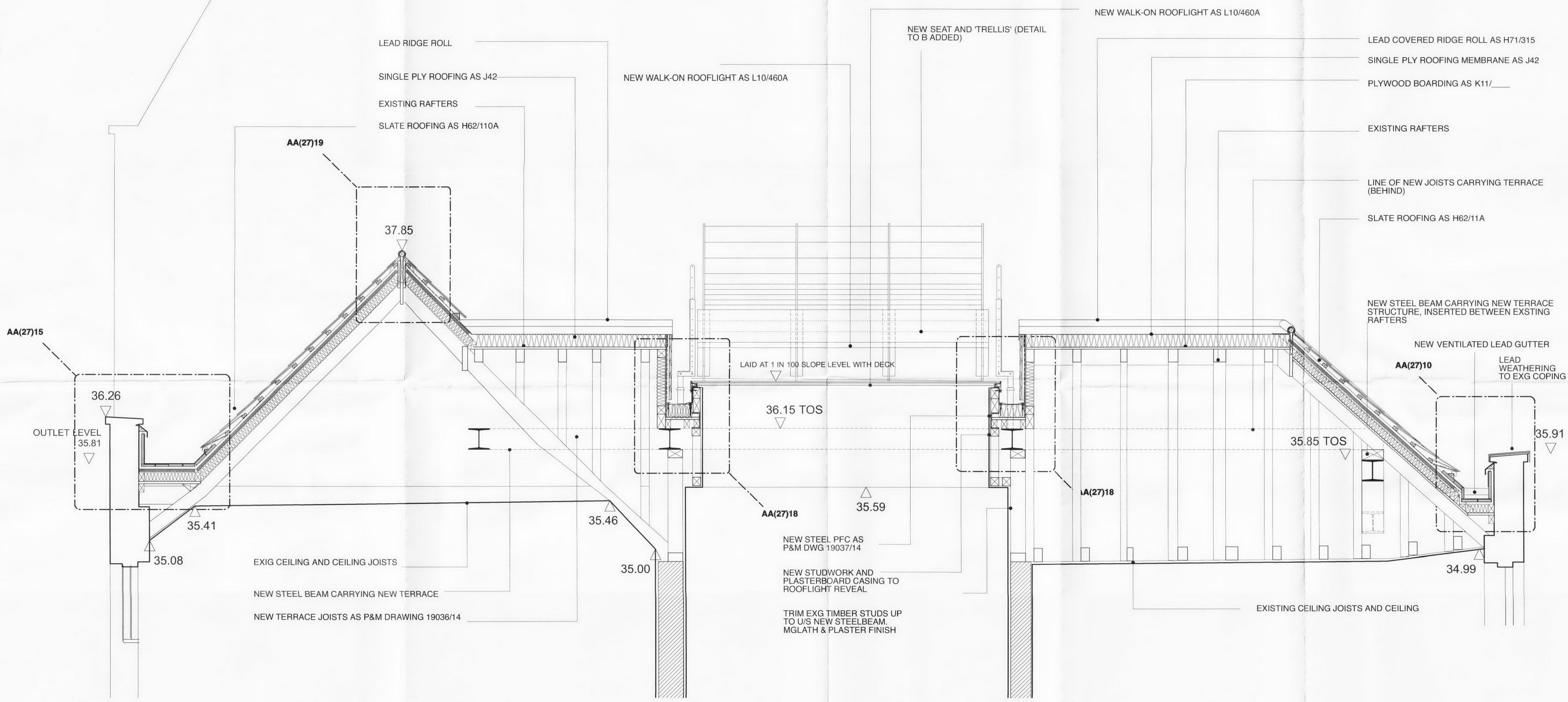

NOTES:  
 The accuracy of this survey drawing is dependent upon the scale at which it is produced. Users should not measure the drawing without consent.  
 All level values refer to the following DATUM:-  
 East Face, South East Angle, 1.4 Wobleson House, Newton Street, Value 22.57m.

REV NO.	REV DETAILS	BY:	CHKD:	DATE:
TENDER				
DO NOT SCALE OFF THIS DRAWING				
<b>BURRELL . FOLEY . FISCHER LLP</b>				
BURRELL FOLEY FISCHER LLP ARCHITECTS & ENGINEERS				
20 DE BORNE WAY LINCOLN LN				
TEL 080 7711 033 FAX 080 7711 0441 E-MAIL: info@burrellfoleyfischer.co.nz				
JOB: 5 LINCOLN'S INN FIELDS				
FOR: PRIVATE CLIENT				
AT: 5 LINCOLN'S INN FIELDS				
DRAWING TITLE: LONG SECTION AA THROUGH STAIR ROOFLIGHT AND ROOF VOID				
DATE:	27.11.10	SCALE:	1:20 @ A1	
DRAWN BY:	AJ	CHECKED BY:	SF	
JOB NO.:	BFF-1019	DWG NO.:	AL27211-212.T2	