

THIS DRAWING IS BASED ON DIMENSIONAL SURVEY INFORMATION PROVIDED BY LAM HINGCOE ASSOCIATES. THE ARCHITECT CANNOT ACCEPT RESPONSIBILITY FOR THE ACCURACY OF THIS SURVEY INFORMATION. DO NOT SCALE FROM THIS DRAWING.

THIS DRAWING BEARS THE COPYRIGHT OF BURRELL FOLEY FISCHER LLP

KEY:

1. NEW TIMBER DECK INSERTED BETWEEN EXISTING ROOF SLOPES
2. EXISTING ROOF STRUCTURE
3. NEW CHANGED STEEL BEAMS TO CARRY NEW TERRACE STRUCTURE SPANNING FROM PARTY WALL TO PARTY WALL
4. NEW NATURAL SLATE COVERING TO EXISTING ROOF SLOPE
5. NEW LIFT ENCLOSURE BEYOND
6. NEW GREENHOUSE AND STORE BEYOND
7. STRUCTURAL GLASS FLOOR PANEL ABOVE EXISTING LAYLIGHT
8. EXISTING LAYLIGHT REBOARD
9. EXISTING WINDOW OPENINGS CUT DOWN TO FORM DOORWAYS
10. COMBINED PLANTER & BALUSTRADE
11. REFORM EXISTING LEAD GUTTER

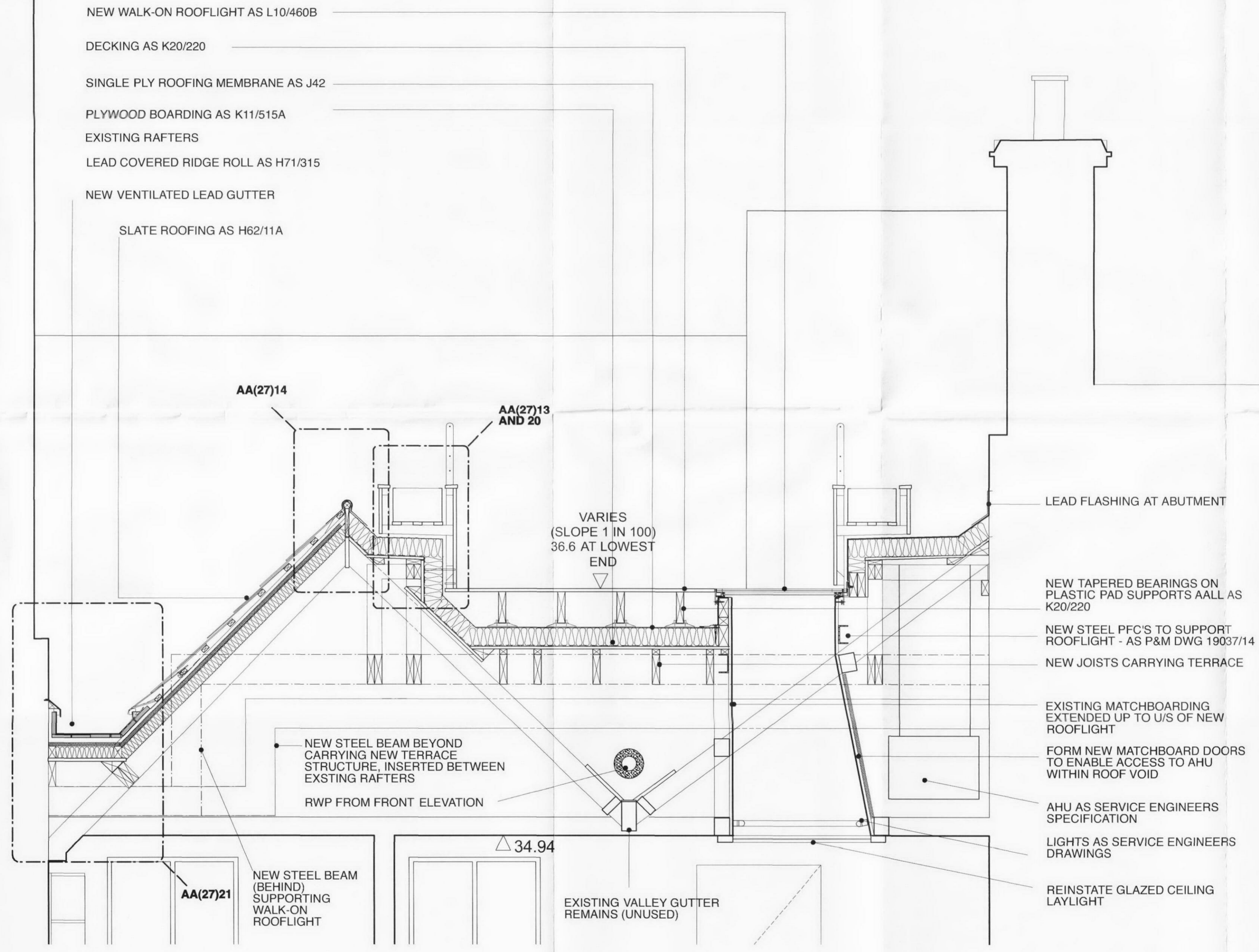

NOTES:

The accuracy of the survey drawing is dependent upon the scale at which it is produced. There should not be scale the drawing without consent.

All level values refer to the following DATUM:
East Face, South East Angle, 1-4 Widdowson House, Newton Street, Value 22.57m.

12 ISSUED FOR TENDER AJ SF 26/11/10
REV NO. REV DETAILS BF: CHGD DATE

TENDER

DO NOT SCALE OFF THIS DRAWING

BURRELL, FOLEY, FISCHER LLP
ARCHITECTS & ENGINEERS
1000 WEST 10TH AVENUE SUITE 1000 DENVER CO 80202
TEL: 303.733.1000 FAX: 303.733.1001 WWW.BURRELLFOLEYFISCHER.COM

JOB: 5 LINCOLN'S INN FIELDS

FOR: PRIVATE CLIENT

AT: 5 LINCOLN'S INN FIELDS

DRAWING TITLE: SHORT SECTION THROUGH ROOF VOID AND LAYLIGHT

DATE: 22.02.10	SCALE: 1:20 @ A1
DRAWN BY: AJ	CHECKED BY: SF
JOB NO: BFF1019	DWG NO: AL(27)217 T2