

Proposed Street (Front) Elevation (Ground Level)



Proposed Front Elevation (Ground Level)



Proposed Front Elevation (Basement Level)

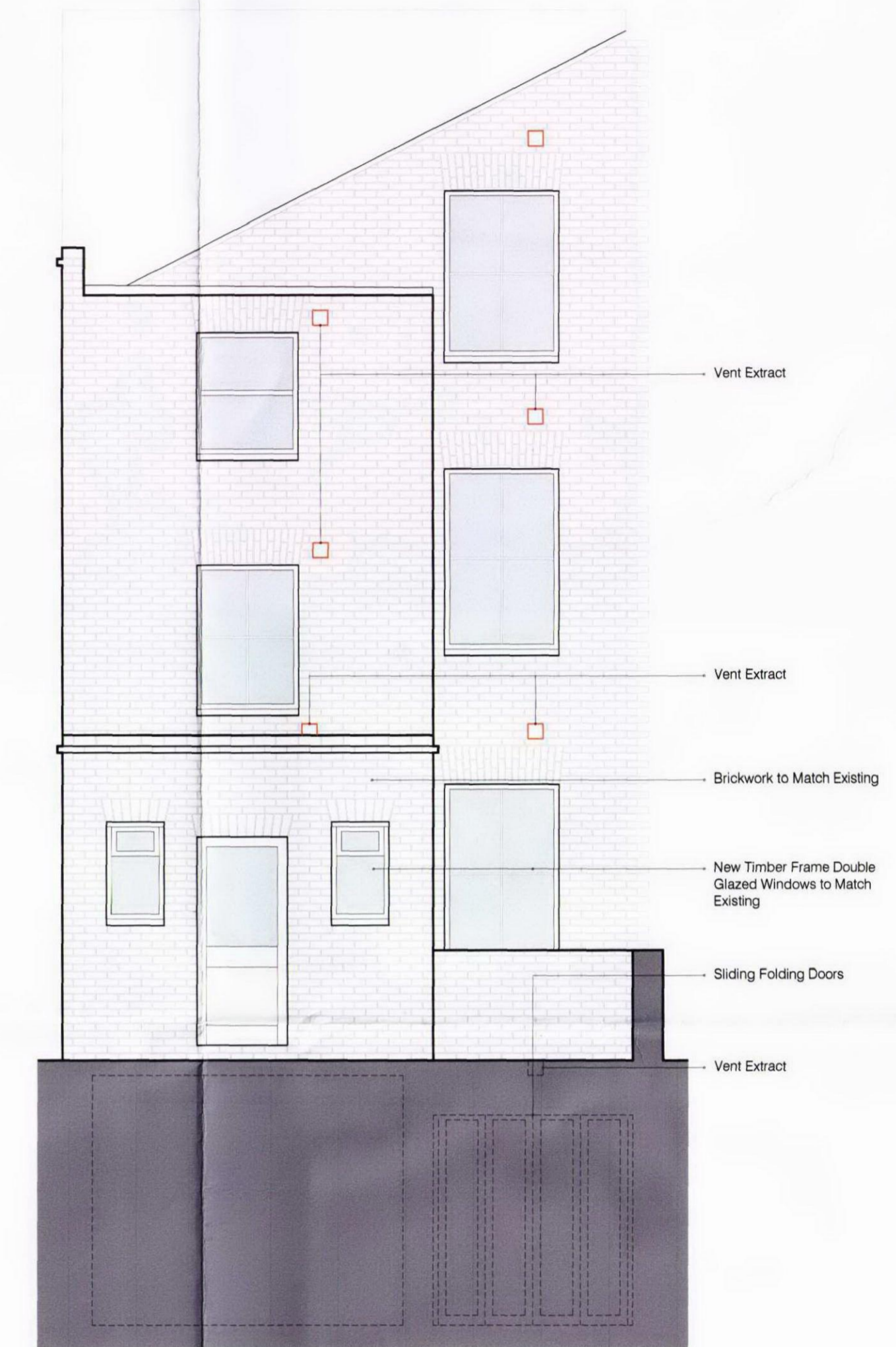

Proposed Rear Elevation

150mm Upstand around Metal Gate to Lightwell  
 Brickwork to Match Existing  
 Timber Frame Double Glazed Windows to Match Existing  
 Render to Match Existing

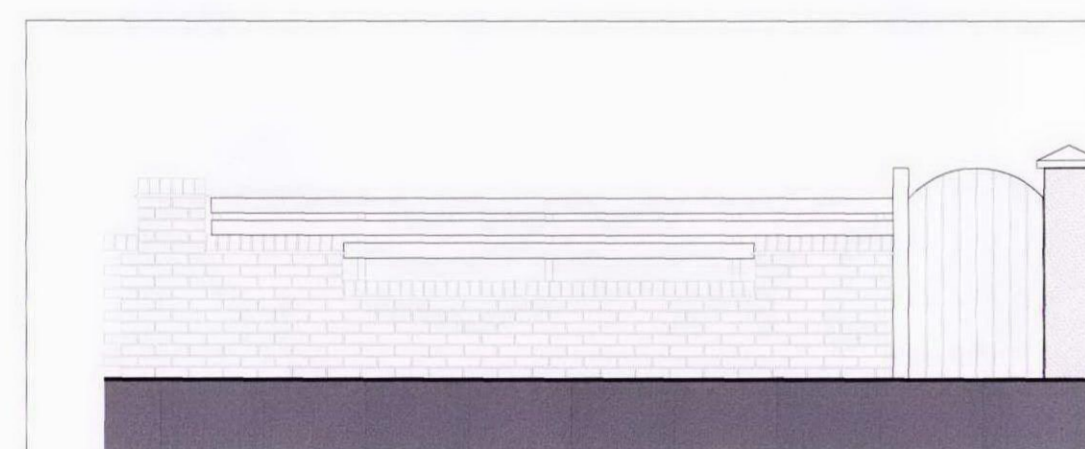

Existing Front Boundary Wall Elevation

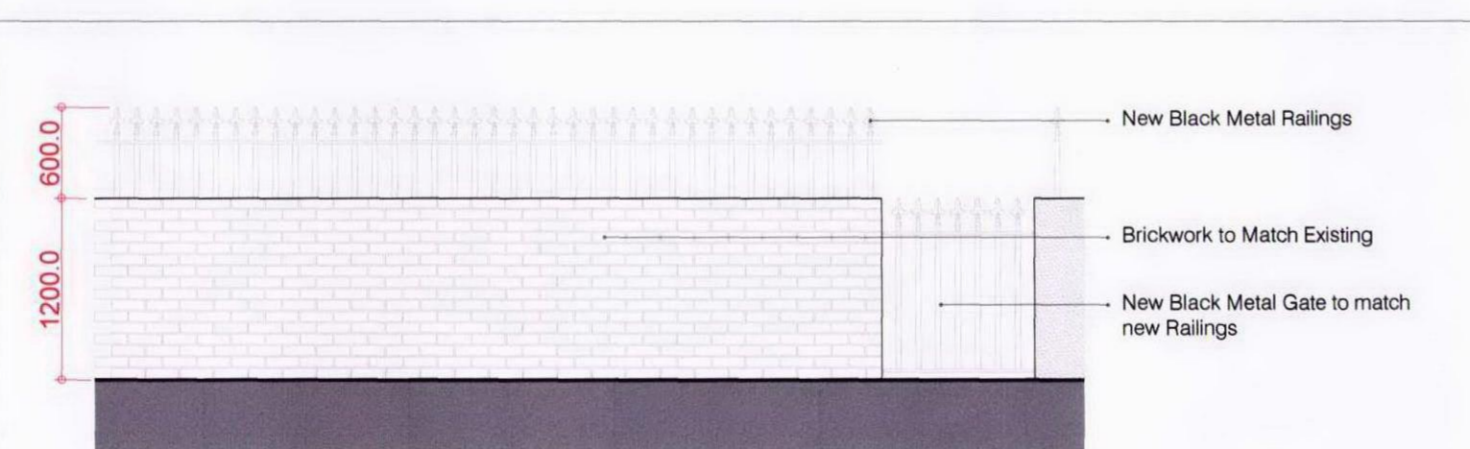

Proposed Front Boundary Wall Elevation

New Black Metal Railings  
 Brickwork to Match Existing  
 New Black Metal Gate to match new Railings

Rev.	Comments	By:	Date:
A	Drawing title and contents amended	AH	May 09
B	Street Elevation Added	SK	Aug 09
C	Railings removed and upstand added to proposed Ground and Basement level front elevations	AH	Nov 10

**107 WEST END LANE PLANNING**

Client:  
Maurice Lawee

Project Title:  
Proposed reconfiguration of Existing HMO & New 2 bedroom flat within new basement at 107 West End Lane, London, NW6 4SY

Drawing Title:  
Existing and Proposed Front and Rear Elevations & Front Boundary Wall

Scale: 1:50@A1 Date: Dec 08 Drawn: AH Checked: SGK

Project No.: 136-08 Drawing No.: 2100 Revision: C

**Studio**  
28 Scrutton Street  
London  
UK  
EC2A 4RP  
T: +44(0) 20 7247 2462  
E: enquiries@kyson.co.uk  
W: www.kyson.co.uk

**kyson**

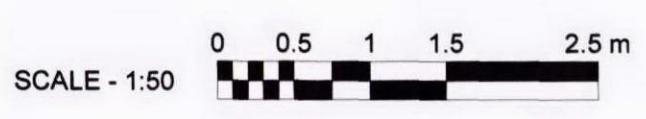

Do not scale this drawing. All dimensions must be checked on site. All rights reserved. No reproduction in any material form is permitted without consent.