

PROPOSED - SIDE(EAST) ELEVATION  
 1:50 @ A3 SMC-P-301

<b>general notes</b>														
THIS DRAWING IS COPYRIGHT OF STUDIO MARK RUTHVEN. THIS DRAWING MUST BE READ IN CONJUNCTION WITH THE DESIGNERS RISK ASSESSMENT, SPECIFICATION AND ALL OTHER RELEVANT DOCUMENTATION AND DRAWINGS. STUDIO MARK RUTHVEN ACCEPTS NO LIABILITY FOR ANY EXPENSE, LOSS OR DAMAGE OF WHATSOEVER NATURE AND HOWEVER ARISING FROM ANY VARIATION MADE TO THIS DRAWING OR IN THE EXECUTION OF THE WORK TO WHICH IT RELATES WHICH HAS NOT BEEN REFERRED TO THEM AND THEIR APPROVAL OBTAINED. FOR THE PURPOSE OF CONSTRUCTION DO NOT SCALE FROM THIS DRAWING OR THE COMPUTER DIGITAL DATA, ONLY FIGURED DIMENSIONS ARE TO BE USED, IF IN DOUBT ASK.														
<b>purpose of issue</b>														
<b>PLANNING</b>														
<b>notes</b>														
<table border="1"> <tr> <td>C PLANNING AMENDMENT</td> <td>10.01.11</td> <td>AVSAMR</td> </tr> <tr> <td>B PLANNING AMENDMENT</td> <td>15.12.10</td> <td>AVSAMR</td> </tr> <tr> <td>A PLANNING AMENDMENT</td> <td>02.12.10</td> <td>AVSAMR</td> </tr> <tr> <td>PLANNING APPLICATION</td> <td>12.10.10</td> <td>AVSAMR</td> </tr> </table>			C PLANNING AMENDMENT	10.01.11	AVSAMR	B PLANNING AMENDMENT	15.12.10	AVSAMR	A PLANNING AMENDMENT	02.12.10	AVSAMR	PLANNING APPLICATION	12.10.10	AVSAMR
C PLANNING AMENDMENT	10.01.11	AVSAMR												
B PLANNING AMENDMENT	15.12.10	AVSAMR												
A PLANNING AMENDMENT	02.12.10	AVSAMR												
PLANNING APPLICATION	12.10.10	AVSAMR												
rev	notes	date by checked												
*do not scale from this drawing drawing for construction purposes. *check all dimensions on site														
<b>StudioMarkRuthven</b> architecture														
92 Prince of Wales Road Canish Town London NW5 3NE														
T: 020 7 485 0000 F: 020 7 485 0030														
<b>project name</b>														
<b>15 ST. MARK'S CRESCENT</b>														
<b>LONDON</b>														
<b>NW1 7TS</b>														
<b>drawing title</b>														
<b>PROPOSED</b>														
<b>SIDE (EAST)</b>														
<b>EXTERIOR ELEVATION</b>														
scale	1:50 @ A3	date 16.06.10												
drawn by	Avs	checked avs												
project ref.	drawing no.	revision												
SMC	SMC-P-301	C												



REAR (E-W) SECTION 4  
 1:50 @ A3 SMC-P-203

<p><i>general notes</i></p> <p>THIS DRAWING IS COPYRIGHT OF STUDIO MARK RUTHVEN. THIS DRAWING MUST BE READ IN CONJUNCTION WITH THE DESIGNERS RISK ASSESSMENT, SPECIFICATION AND ALL OTHER RELEVANT DOCUMENTATION AND DRAWINGS. STUDIO MARK RUTHVEN ACCEPTS NO LIABILITY FOR ANY EXPENSE, LOSS OR DAMAGE OF WHATSOEVER NATURE AND HOWEVER ARISING FROM ANY VARIATION MADE TO THIS DRAWING OR IN THE EXECUTION OF THE WORK TO WHICH IT RELATES WHICH HAS NOT BEEN REFERRED TO THEM AND THEIR APPROVAL OBTAINED. FOR THE PURPOSE OF CONSTRUCTION DO NOT SCALE FROM THIS DRAWING OR THE COMPUTER DIGITAL DATA. ONLY FIGURED DIMENSIONS ARE TO BE USED. # REDOUT ASK.</p>		
<p><i>purpose of issue</i></p> <p><b>PLANNING</b></p>		
<p><i>notes</i></p>		
<p>C - PLANNING AMENDMENT 10/01/11 AVS/AR          S - PLANNING AMENDMENT 15/12/10 AVS/AR          A - PLANNING AMENDMENT 02/12/10 AVS/AR          - PLANNING APPLICATION 12/10/10 AVS/AR</p>		
rev/	notes	date by checked
<p>* do not scale from this drawing for construction purposes.          * check all dimensions on site</p>		
<p><b>StudioMarkRuthven</b>          architecture</p>		
<p>92 Prince of Wales Road          Kensal Town          London WNS 3NE T 020 7 485 0050          F 020 7 485 0030</p>		
<p><i>project name</i></p> <p><b>15 ST. MARK'S CRESCENT          LONDON          NW1 7TS</b></p>		
<p><i>drawing title</i></p> <p><b>PROPOSED          REAR E-W SECTION</b></p>		
scale	1:50 @ A3	date 16.06.10
drawn by	AVS	checked MR
project ref.	SMC	drawing no. SMC-P-201
		revision C

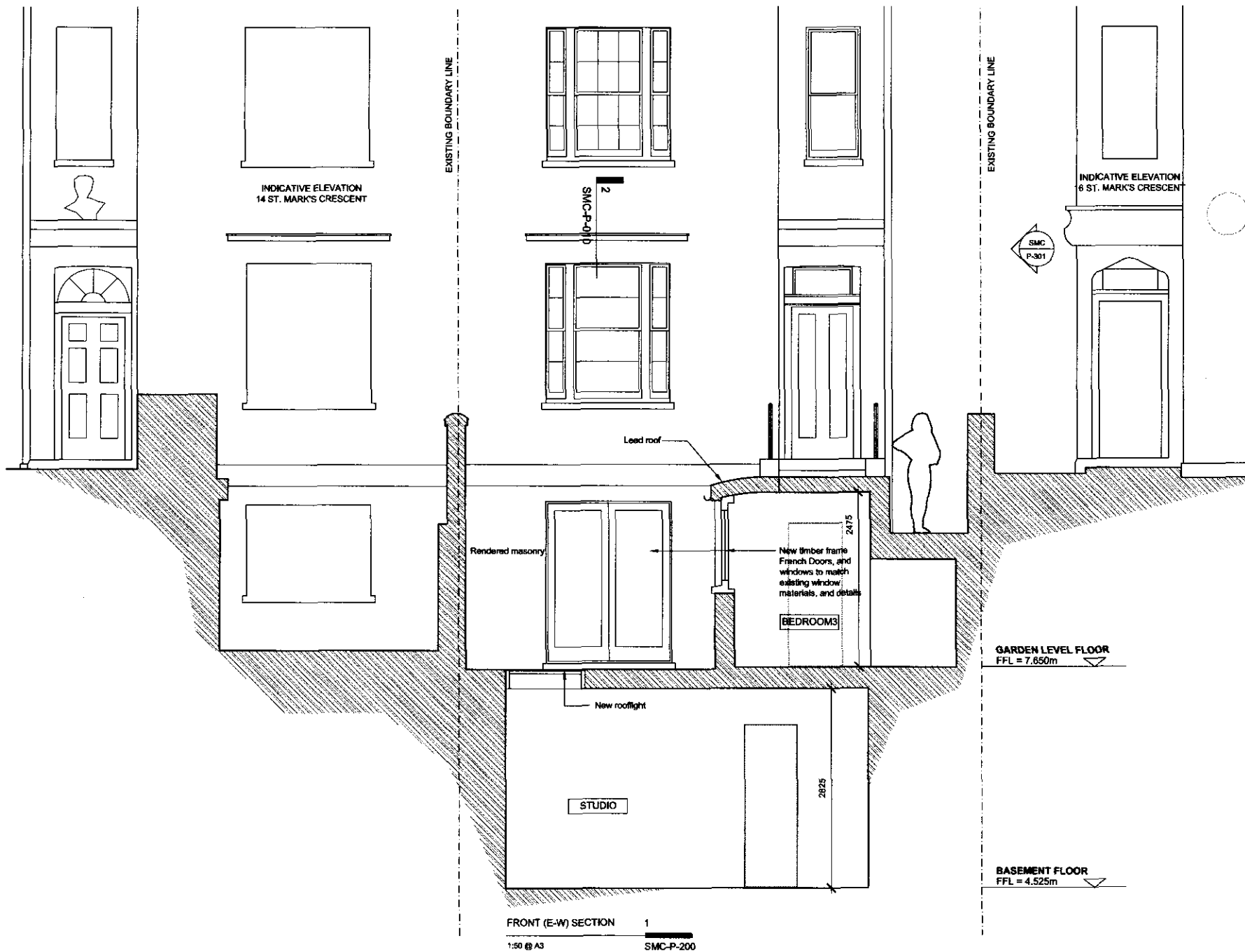

<b>general notes</b>		
THIS DRAWING IS COPYRIGHT OF STUDIO MARK RUTHVEN. THIS DRAWING MUST BE READ IN CONJUNCTION WITH THE DESIGNER'S RISK ASSESSMENT, SPECIFICATION AND ALL OTHER RELEVANT DOCUMENTATION AND DRAWINGS. STUDIO MARK RUTHVEN ACCEPTS NO LIABILITY FOR ANY EXPENSE, LOSS OR DAMAGE OF WHATSOEVER NATURE AND HOWEVER ARISING FROM ANY VARIATION MADE TO THIS DRAWING OR IN THE EXECUTION OF THE WORK TO WHICH IT RELATES WHICH HAS NOT BEEN REFERRED TO THEM AND THEIR APPROVAL OBTAINED. FOR THE PURPOSE OF CONSTRUCTION DO NOT SCALE FROM THIS DRAWING OR THE COMPUTER DIGITAL DATA, ONLY FIGURED DIMENSIONS ARE TO BE USED. IF IN DOUBT ASK.		
<b>purpose of issue</b>		
<b>PLANNING</b>		
<b>notes</b>		
C - PLANNING AMENDMENT 19/1/11 AVS/AR		
B - PLANNING AMENDMENT 15/12/10 AVS/AR		
A - PLANNING AMENDMENT 02/12/10 AVS/AR		
- PLANNING APPLICATION 12/10/10 AVS/AR		
rev notes	date	by checked
* do not scale from this drawing drawing for construction purposes.		
* check all dimensions on site.		
<b>StudioMarkRuthven</b> architecture		
92 Prince of Wales Road Farnham Town London NW5 3NE		
T 020 7 486 0090 F 020 7 486 0030		
<b>project name</b>		
<b>15 ST. MARK'S CRESCENT</b> <b>LONDON</b> <b>NW1 7TS</b>		
<b>drawing title</b>		
<b>PROPOSED</b> <b>FRONT (E-W)</b> <b>SECTION</b>		
scale	1:50 @ A3	date 18.05.10
drawn by	AVS	checked MR
<b>project ref.</b>	<b>drawing no.</b>	<b>revision</b>
SMC	SMC-P-200	C

**NOTES:**

- TO BE READ IN CONJUNCTION WITH ENGINEER'S SCHEMATIC PROPOSAL AND METHOD STATEMENT
- BASEMENT TO HAVE FULL CAVITY DRAINAGE SYSTEM
- ALL ROOMS OTHER THAN BEDROOM 4 TO HAVE MECHANICAL VENTILATION

**general notes**

THIS DRAWING IS COPYRIGHT OF STUDIO MARK RUTHVEN. THIS DRAWING MUST BE READ IN CONJUNCTION WITH THE DESIGNERS RISK ASSESSMENT, SPECIFICATION AND ALL OTHER RELEVANT DOCUMENTATION AND DRAWINGS. STUDIO MARK RUTHVEN ACCEPTS NO LIABILITY FOR ANY EXPENSE, LOSS OR DAMAGE OF WHATSOEVER NATURE AND HOWEVER ARISING FROM ANY VARIATION MADE TO THIS DRAWING OR IN THE EXECUTION OF THE WORK TO WHICH IT RELATES WHICH HAS NOT BEEN REFERRED TO THEM AND THEIR APPROVAL OBTAINED. FOR THE PURPOSE OF CONSTRUCTION DO NOT SCALE FROM THIS DRAWING OR THE COMPUTER DIGITAL DATA. ONLY FIGURED DIMENSIONS ARE TO BE USED. IF IN DOUBT ASK.

**purpose of issue**

**PLANNING**

**notes**



C	PLANNING AMENDMENT	10/01/11	AVS/MR
B	PLANNING AMENDMENT	15/12/10	AVS/MR
A	PLANNING AMENDMENT	02/10/10	AVS/MR
	PLANNING APPLICATION	12/10/10	AVS/MR

rev	notes	date	by	checked
	* do not scale from this drawing for construction purposes.			
	* check all dimensions on site.			

**StudioMarkRuthven architecture**

82 Prince of Wales Road  
Kendon Town London NW5 3NE  
T 020 7 485 0050  
F 020 7 485 0030

**project name**

**15 ST. MARK'S CRESCENT  
LONDON  
NW1 7TS**

**drawing title**

**PROPOSED  
BASEMENT  
PLAN**

scale	1:50 @ A3	date	16.05.10
drawn by	AVS	checked by	MR

project ref	drawing no.	revision
SMC	SMC-P-102	C

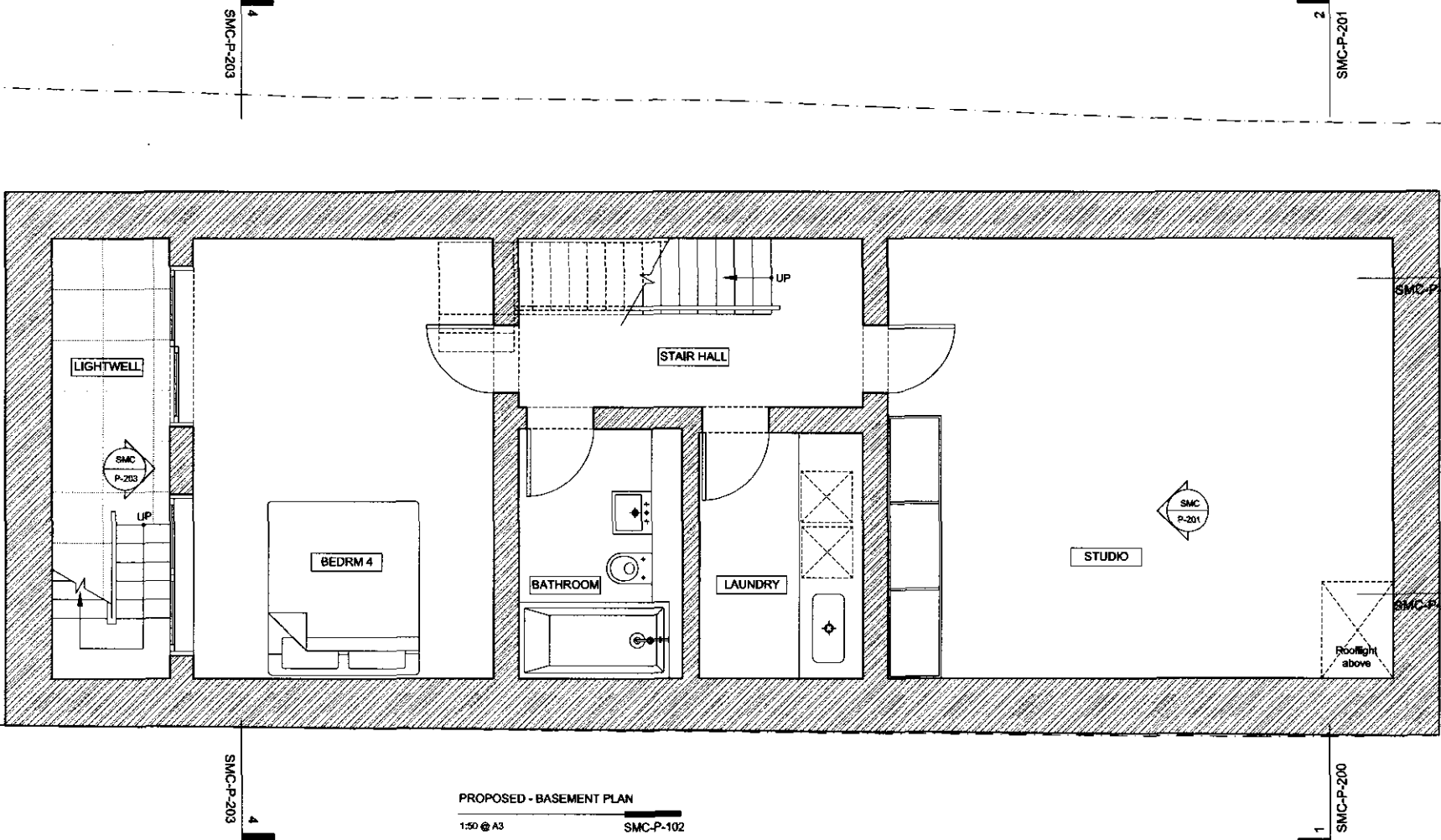

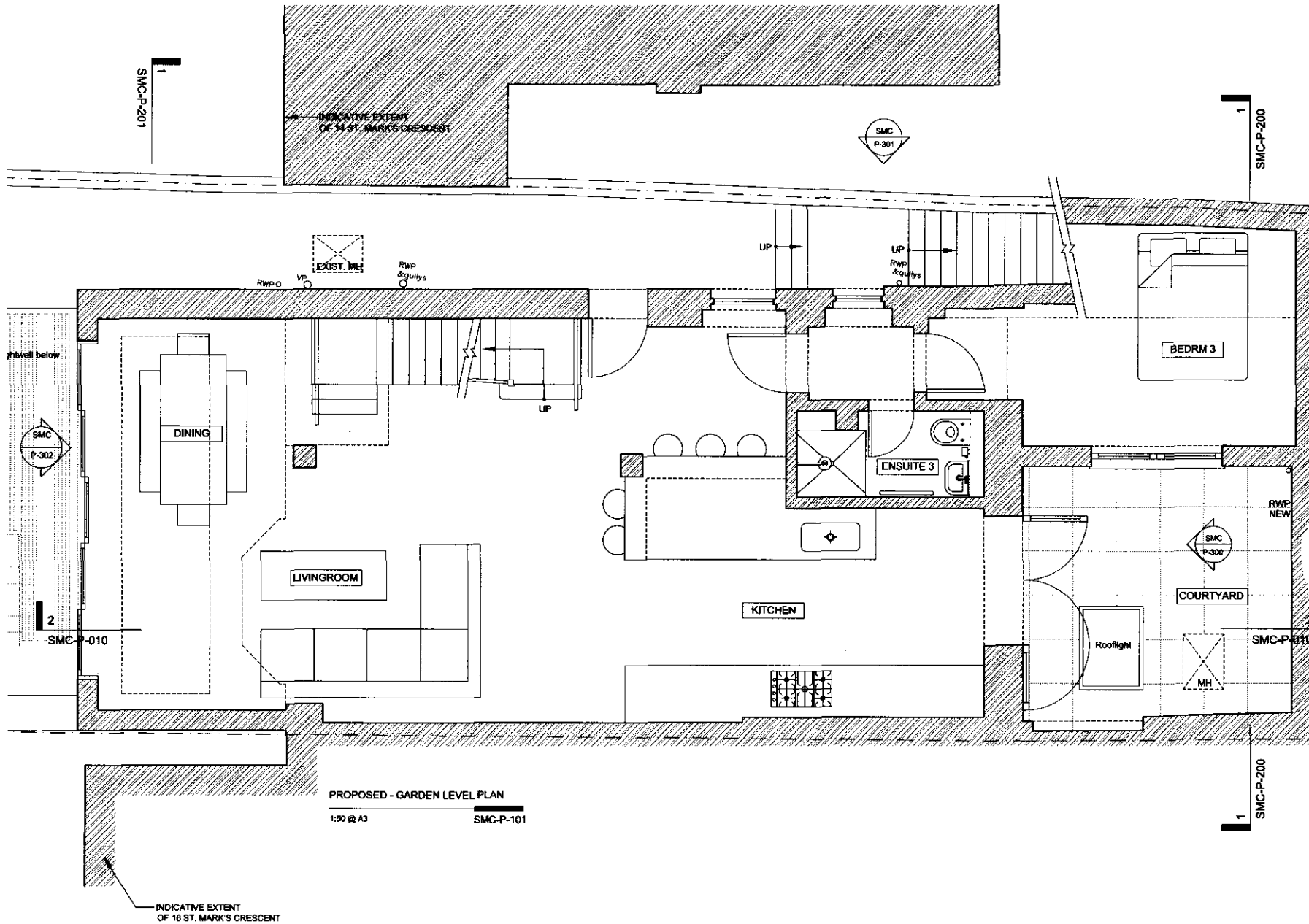

PROPOSED - GARDEN LEVEL PLAN  
1:50 @ A3 SMC-P-101

**general notes**

THIS DRAWING IS COPYRIGHT OF STUDIO MARK RUTHVEN. THIS DRAWING MUST BE READ IN CONJUNCTION WITH THE DESIGNER'S RISK ASSESSMENT, SPECIFICATION AND ALL OTHER RELEVANT DOCUMENTATION AND DRAWINGS. STUDIO MARK RUTHVEN ACCEPTS NO LIABILITY FOR ANY EXPENSE, LOSS OR DAMAGE OF WHATSOEVER NATURE AND HOWEVER ARISING FROM ANY VARIATION MADE TO THIS DRAWING OR IN THE EXECUTION OF THE WORK TO WHICH IT RELATES WHICH HAS NOT BEEN REFERRED TO THEM AND THEIR APPROVAL OBTAINED. FOR THE PURPOSE OF CONSTRUCTION DO NOT SCALE FROM THIS DRAWING OR THE COMPUTER DIGITAL DATA. ONLY FIGURED DIMENSIONS ARE TO BE USED. IF IN DOUBT ASK.

**purpose of issue**

**PLANNING**

**notes**

C PLANNING AMENDMENT 10/11/11 AYS/AR  
 B PLANNING AMENDMENT 15/12/10 AYS/AR  
 A PLANNING AMENDMENT 02/12/10 AYS/AR  
 PLANNING APPLICATION 12/10/10 AYS/AR

rev	notes	date	by	checked

\* do not scale from this drawing for construction purposes.  
 \* check all dimensions on site.

**StudioMarkRuthven architecture**

92 Prince of Wales Road  
 Kensal Town  
 London NW5 3NE T 020 7 485 0050  
 F 020 7 485 0030

**project name**

**15 ST. MARK'S CRESCENT  
 LONDON  
 NW1 7TS**

**drawing title**

**PROPOSED  
 GARDEN LEVEL  
 PLAN**

scale	date
1:50 @ A3	18.06.10

drawn by	checked by
AYS	MR

project ref	drawing no.	revision
SMC	SMC-P-101	C



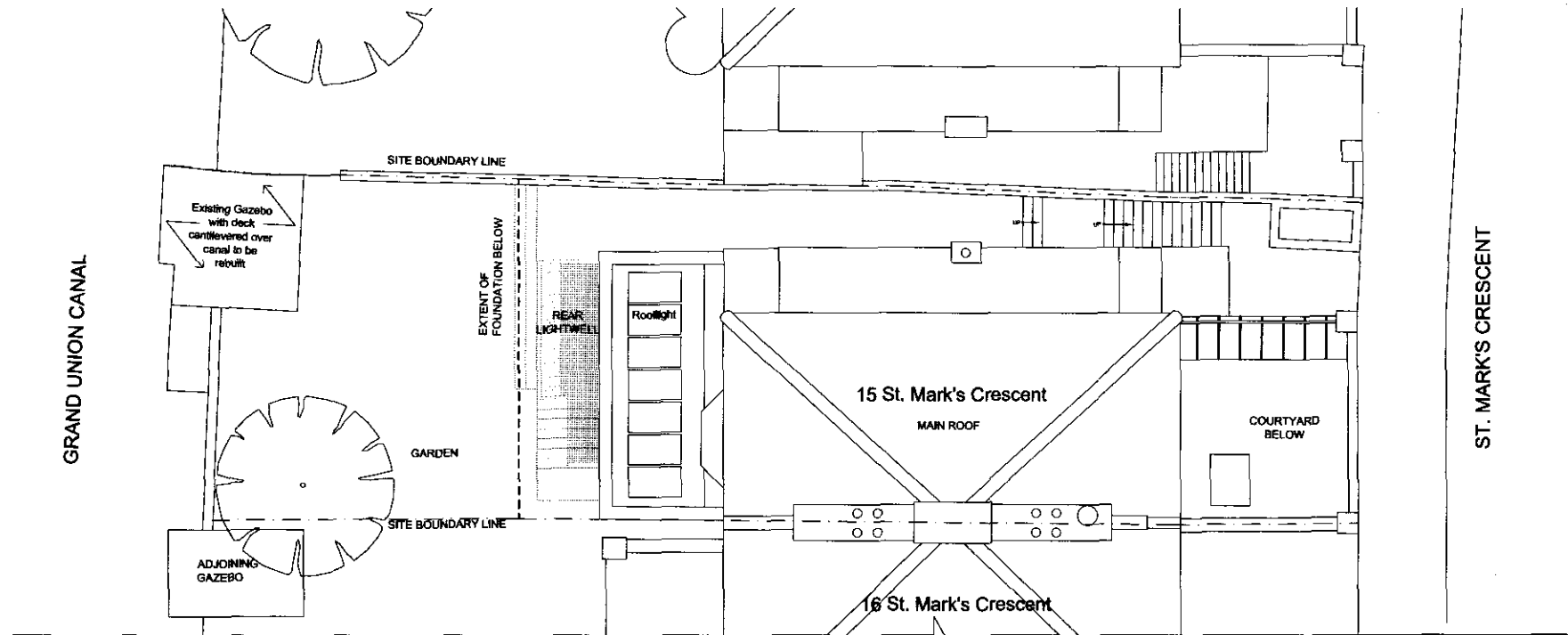

PROPOSED - SITE PLAN 1  
 1:100 @ A3 SMC-P-010

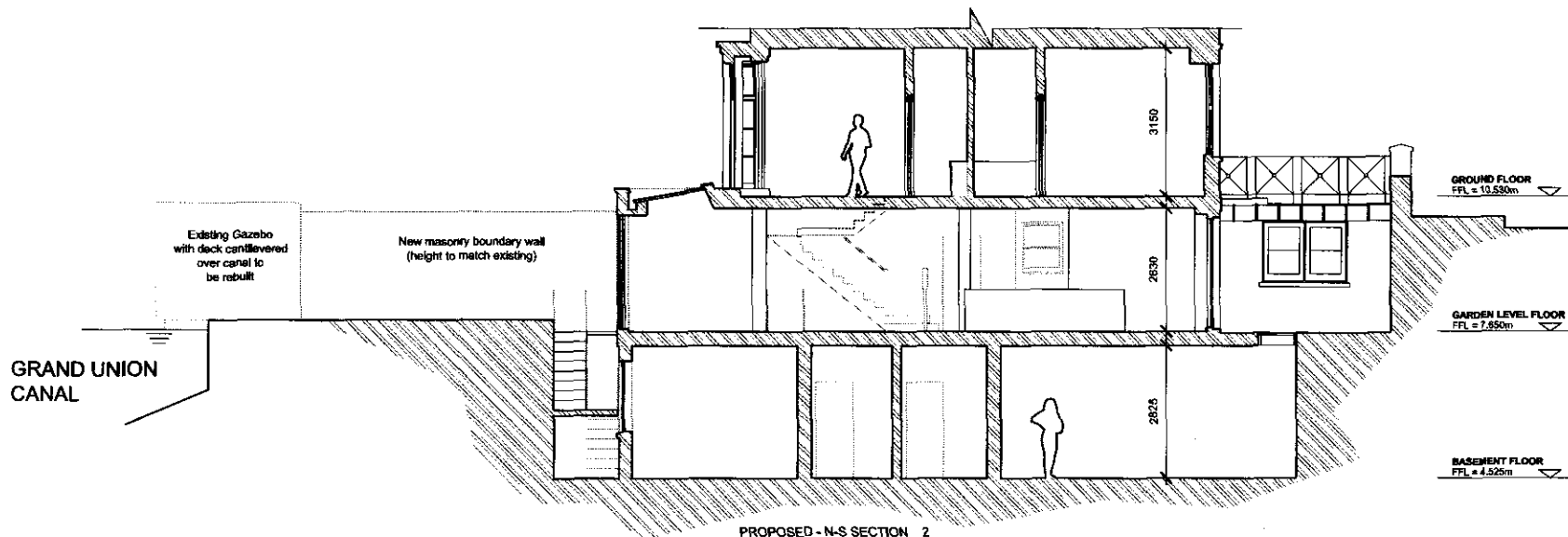

PROPOSED - N-S SECTION 2  
 1:100 @ A3 SMC-P-010

<b>general notes</b>		
THIS DRAWING IS COPYRIGHT OF STUDIO MARK RUTHVEN. THIS DRAWING MUST BE READ IN CONJUNCTION WITH THE DESIGNER'S RISK ASSESSMENT, SPECIFICATION AND ALL OTHER RELEVANT DOCUMENTATION AND DRAWINGS. STUDIO MARK RUTHVEN ACCEPTS NO LIABILITY FOR ANY EXPENSE, LOSS OR DAMAGE OF WHATSOEVER NATURE AND HOWEVER ARISING FROM ANY VARIATION MADE TO THIS DRAWING OR BY THE EXECUTION OF THE WORK TO WHICH IT RELATES WHICH HAS NOT BEEN REFERRED TO THEM AND THEIR APPROVAL OBTAINED. FOR THE PURPOSE OF CONSTRUCTION DO NOT SCALE FROM THIS DRAWING OR THE COMPUTER DIGITAL DATA. ONLY PLOTTED DIMENSIONS ARE TO BE USED. IF IN DOUBT ASK.		
<b>purpose of issue</b>		
<b>PLANNING</b>		
<b>notes</b>		
		
C PLANNING AMENDMENT	10.01.11	AVS/AR
B PLANNING AMENDMENT	15.12.10	AVS/AR
A PLANNING AMENDMENT	02.12.10	AVS/AR
PLANNING APPLICATION	12.10.10	AVS/AR
rev notes	date	checked by
* do not scale from this drawing drawing for construction purposes.		
* check all dimensions on site.		
<b>StudioMarkRuthven architecture</b>		
82 Prince of Wales Road Kentish Town London NW5 9NE		
T 020 7 486 0060 F 020 7 486 0250		
<b>project name</b>		
<b>15 ST. MARK'S CRESCENT    LONDON    NW1 7TS</b>		
<b>drawing title</b>		
<b>PROPOSED    SITE PLAN &amp;    NORTH - SOUTH SECTION</b>		
scale	1:100 @ A3	date 28.07.10
drawn by	AVS	checked MR
project ref.	drawing no.	revision
SMC	SMC-P-010	C



PROPOSED - REAR ELEVATION A  
 1:50 @ A3 SMC-P-302

<b>general notes</b>		
THIS DRAWING IS COPYRIGHT OF STUDIO MARK RUTHVEN. THIS DRAWING MUST BE READ IN CONJUNCTION WITH THE DESIGNER'S RISK ASSESSMENT, SPECIFICATION AND ALL OTHER RELEVANT DOCUMENTATION AND DRAWINGS. STUDIO MARK RUTHVEN ACCEPTS NO LIABILITY FOR ANY EXPENSE, LOSS OR DAMAGE OF WHATSOEVER NATURE AND HOWEVER ARISING FROM ANY VARIATION MADE TO THIS DRAWING OR IN THE EXECUTION OF THE WORK TO WHICH IT RELATES WHICH HAS NOT BEEN REFERRED TO THEM AND THEIR APPROVAL OBTAINED. FOR THE PURPOSE OF CONSTRUCTION DO NOT SCALE FROM THIS DRAWING OR THE COMPUTER DIGITAL DATA, ONLY FIGURED DIMENSIONS ARE TO BE USED. IF IN DOUBT ASK.		
<b>purpose of issue</b>		
<b>PLANNING</b>		
<b>notes</b>		
D PLANNING AMENDMENT 15.01.11 AVS/MR C PLANNING AMENDMENT 10.01.11 AVS/MR B PLANNING AMENDMENT 15.12.10 AVS/MR A PLANNING AMENDMENT 02.12.10 AVS/MR - PLANNING APPLICATION 12.10.10 AVS/MR		
rev notes	date	by checked
*do not scale from this drawing drawing for construction purposes. *check all dimensions on site.		
<b>StudioMarkRuthven</b> architecture		
92 Pitche of Walm Road Keston, Town London NWS 3NE		
T 020 7 485 0050 F 020 7 486 0050		
<b>project name</b>		
<b>15 ST. MARK'S CRESCENT</b> <b>LONDON</b> <b>NW1 7TS</b>		
<b>drawing title</b>		
PROPOSED REAR (NORTH) ELEVATION		
scale	1:50 @ A3	date 18.05.10
drawn by	AVS	checked MR
project ref.	drawing no.	revision
SMC	SMC-P-302	D



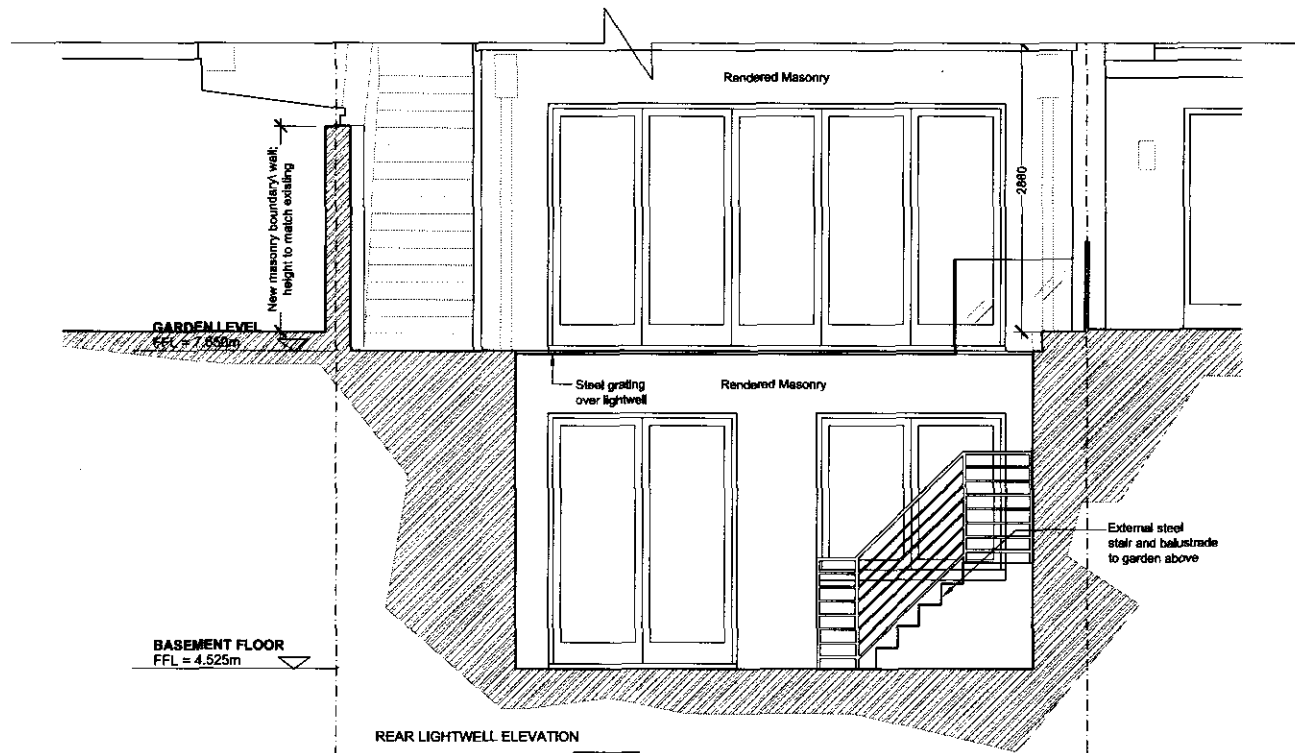

REAR LIGHTWELL ELEVATION

1:50 @ A3

SMC-P-303

<p><i>general notes</i></p> <p>THIS DRAWING IS COPYRIGHT OF STUDIO MARK RUTHVEN. THIS DRAWING MUST BE READ IN CONJUNCTION WITH THE DESIGNER'S RISK ASSESSMENT, SPECIFICATION AND ALL OTHER RELEVANT DOCUMENTATION AND DRAWINGS. STUDIO MARK RUTHVEN ACCEPTS NO LIABILITY FOR ANY EXPENSE, LOSS OR DAMAGE OF WHATSOEVER NATURE AND HOWEVER ARISING FROM ANY VARIATION MADE TO THIS DRAWING OR IN THE EXECUTION OF THE WORK TO WHICH IT RELATES WHICH HAS NOT BEEN REFERRED TO THEM AND THEIR APPROVAL OBTAINED. FOR THE PURPOSE OF CONSTRUCTION DO NOT SCALE FROM THIS DRAWING OR THE COMPUTER DIGITAL DATA, ONLY FIGURED DIMENSIONS ARE TO BE USED. IF IN DOUBT ASK.</p>																	
<p><i>purpose of issue</i></p> <p><b>PLANNING</b></p>																	
<p><i>notes</i></p>																	
<table border="0"> <tr> <td>D PLANNING AMENDMENT</td> <td>15.01.11</td> <td>AV/SMR</td> </tr> <tr> <td>C PLANNING AMENDMENT</td> <td>10.01.11</td> <td>AV/SMR</td> </tr> <tr> <td>B PLANNING AMENDMENT</td> <td>15.12.10</td> <td>AV/SMR</td> </tr> <tr> <td>A PLANNING AMENDMENT</td> <td>02.12.10</td> <td>AV/SMR</td> </tr> <tr> <td>- PLANNING APPLICATION</td> <td>12.10.10</td> <td>AV/SMR</td> </tr> </table>			D PLANNING AMENDMENT	15.01.11	AV/SMR	C PLANNING AMENDMENT	10.01.11	AV/SMR	B PLANNING AMENDMENT	15.12.10	AV/SMR	A PLANNING AMENDMENT	02.12.10	AV/SMR	- PLANNING APPLICATION	12.10.10	AV/SMR
D PLANNING AMENDMENT	15.01.11	AV/SMR															
C PLANNING AMENDMENT	10.01.11	AV/SMR															
B PLANNING AMENDMENT	15.12.10	AV/SMR															
A PLANNING AMENDMENT	02.12.10	AV/SMR															
- PLANNING APPLICATION	12.10.10	AV/SMR															
<table border="0"> <tr> <td><i>rev</i></td> <td><i>notes</i></td> <td><i>date</i></td> <td><i>by</i></td> <td><i>checked</i></td> </tr> </table>			<i>rev</i>	<i>notes</i>	<i>date</i>	<i>by</i>	<i>checked</i>										
<i>rev</i>	<i>notes</i>	<i>date</i>	<i>by</i>	<i>checked</i>													
<p>* do not scale from this drawing drawing for construction purposes. * check all dimensions on site.</p>																	
<p><b>StudioMarkRuthven</b> architecture</p>																	
<p>82 Prince of Wales Road Kensington London W8 5NE</p> <p>T 020 7 486 0000 F 020 7 485 0030</p>																	
<p><i>project name</i></p> <p><b>15 ST. MARK'S CRESCENT LONDON NW1 7TS</b></p>																	
<p><i>drawing title</i></p> <p><b>PROPOSED REAR (NORTH) LIGHTWELL ELEVATION</b></p>																	
<table border="0"> <tr> <td><i>scale</i></td> <td>1:50 @ A3</td> <td><i>date</i></td> <td>18.06.10</td> </tr> <tr> <td><i>drawn by</i></td> <td>AVS</td> <td><i>checked</i></td> <td>MR</td> </tr> </table>			<i>scale</i>	1:50 @ A3	<i>date</i>	18.06.10	<i>drawn by</i>	AVS	<i>checked</i>	MR							
<i>scale</i>	1:50 @ A3	<i>date</i>	18.06.10														
<i>drawn by</i>	AVS	<i>checked</i>	MR														
<table border="0"> <tr> <td><i>project no.</i></td> <td><i>drawing no.</i></td> <td><i>revision</i></td> </tr> <tr> <td>SMC</td> <td>SMC-P-303</td> <td>D</td> </tr> </table>			<i>project no.</i>	<i>drawing no.</i>	<i>revision</i>	SMC	SMC-P-303	D									
<i>project no.</i>	<i>drawing no.</i>	<i>revision</i>															
SMC	SMC-P-303	D															