

REAR LIGHTWELL ELEVATION
 1:50 @ A3 SMC-P-303

general notes

THIS DRAWING IS COPYRIGHT OF STUDIO MARK RUTHVEN. THIS DRAWING MUST BE READ IN CONJUNCTION WITH THE DESIGNER'S RISK ASSESSMENT, SPECIFICATION AND ALL OTHER RELEVANT DOCUMENTATION AND DRAWINGS. STUDIO MARK RUTHVEN ACCEPTS NO LIABILITY FOR ANY EXPENSE, LOSS OR DAMAGE OF WHATSOEVER NATURE AND HOWEVER ARISING FROM ANY VARIATION MADE TO THIS DRAWING OR IN THE EXECUTION OF THE WORK TO WHICH IT RELATES WHICH HAS NOT BEEN REFERRED TO THEM AND THEIR APPROVAL OBTAINED. FOR THE PURPOSE OF CONSTRUCTION DO NOT SCALE FROM THIS DRAWING OR THE COMPUTER DIGITAL DATA, ONLY FIGURED DIMENSIONS ARE TO BE USED. IF IN DOUBT ASK.

purpose of issue
PLANNING

notes

D	PLANNING AMMENDMENT	15.01.11	AVSMR
C	PLANNING AMMENDMENT	10.01.11	AVSMR
B	PLANNING AMMENDMENT	15.12.10	AVSMR
A	PLANNING AMMENDMENT	02.12.10	AVSMR
-	PLANNING APPLICATION	12.10.10	AVSMR

rev	notes	date	by	checked

* do not scale from this drawing drawing for construction purposes.
 * check all dimensions on site.

StudioMarkRuthven
 architecture

92 Prince of Wales Road
 Kentish Town London NW5 3NE
 T 020 7 485 0050
 F 020 7 485 0030

project name
15 ST. MARK'S CRESCENT
LONDON
NW1 7TS

drawing title
PROPOSED
REAR (NORTH)
LIGHTWELL ELEVATION

scale	1:50 @ A3	date	18.05.10
drawn by	AVS	checked	MR

project ref.	drawing no.	revision
SMC	SMC-P-303	D



general notes

THIS DRAWING IS COPYRIGHT OF STUDIO MARK RUTHVEN. THIS DRAWING MUST BE READ IN CONJUNCTION WITH THE DESIGNER'S RISK ASSESSMENT, SPECIFICATION AND ALL OTHER RELEVANT DOCUMENTATION AND DRAWINGS. STUDIO MARK RUTHVEN ACCEPTS NO LIABILITY FOR ANY EXPENSE, LOSS OR DAMAGE OF WHATSOEVER NATURE AND HOWEVER ARISING FROM ANY VARIATION MADE TO THIS DRAWING OR IN THE EXECUTION OF THE WORK TO WHICH IT RELATES WHICH HAS NOT BEEN REFERRED TO THEM AND THEIR APPROVAL OBTAINED. FOR THE PURPOSE OF CONSTRUCTION DO NOT SCALE FROM THIS DRAWING OR THE COMPUTER DIGITAL DATA, ONLY FIGURED DIMENSIONS ARE TO BE USED. IF IN DOUBT ASK.

purpose of issue
PLANNING

notes

rev	notes	date	by	checked
D	PLANNING AMENDMENT	15.01.11	AVSMR	
C	PLANNING AMENDMENT	10.01.11	AVSMR	
B	PLANNING AMENDMENT	15.12.10	AVSMR	
A	PLANNING AMENDMENT	02.12.10	AVSMR	
-	PLANNING APPLICATION	12.10.10	AVSMR	

rev	notes	date	by	checked

* do not scale from this drawing for construction purposes.
* check all dimensions on site.

StudioMarkRuthven
architecture

92 Prince of Wales Road
Kenilworth
London NW5 3NE
T 020 7 485 0050
F 020 7 485 0030

project name

15 ST. MARK'S CRESCENT
LONDON
NW1 7TS

drawing title

PROPOSED
REAR (NORTH)
ELEVATION

scale 1:50 @ A3 date 18.05.10
drawn by AVS checked MR

project ref.	drawing no.	revision
SMC	SMC-P-302	D

PROPOSED - REAR ELEVATION A
1:50 @ A3 SMC-P-302

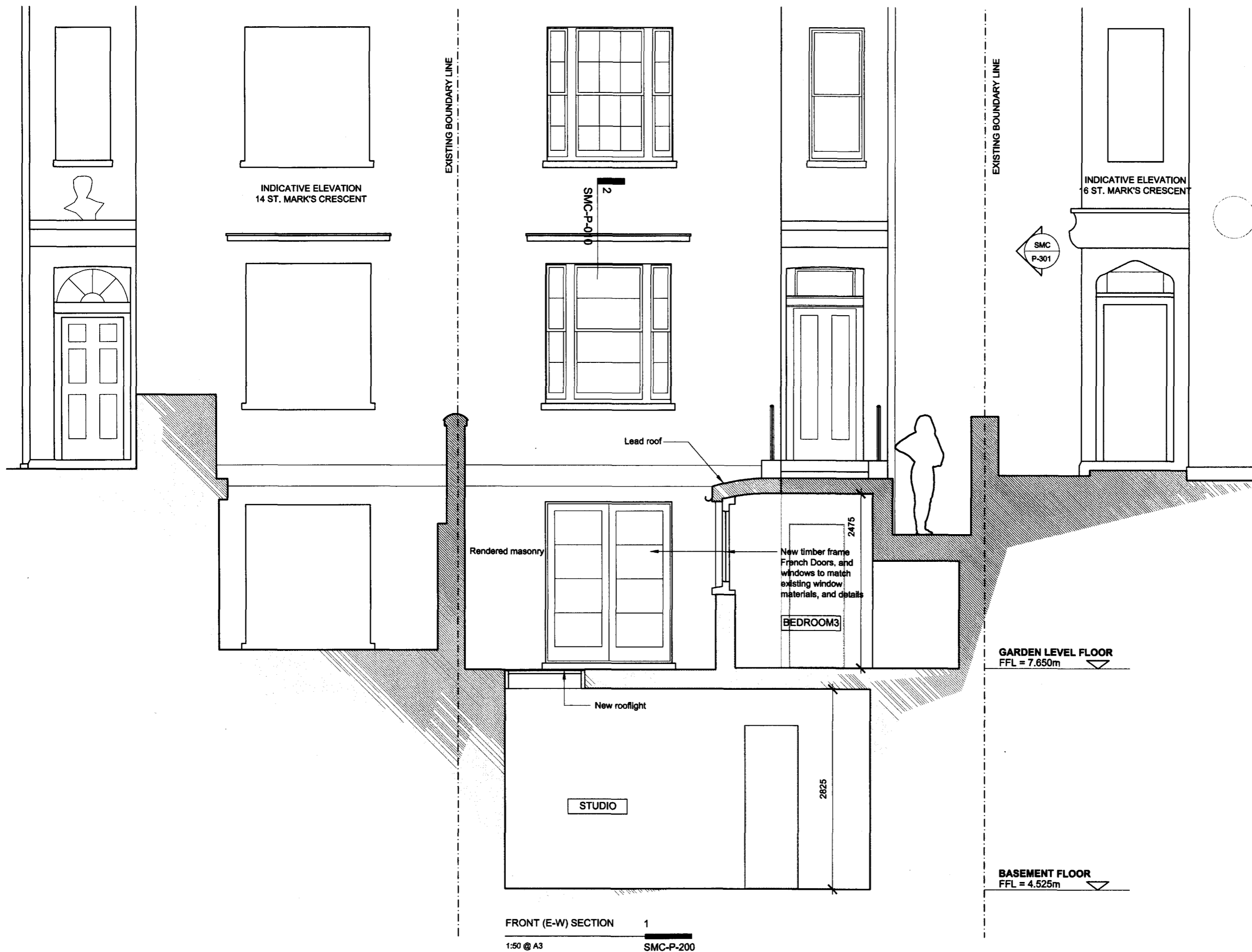

FRONT (E-W) SECTION 1
1:50 @ A3 SMC-P-200

general notes

THIS DRAWING IS COPYRIGHT OF STUDIO MARK RUTHVEN. THIS DRAWING MUST BE READ IN CONJUNCTION WITH THE DESIGNER'S RISK ASSESSMENT, SPECIFICATION AND ALL OTHER RELEVANT DOCUMENTATION AND DRAWINGS. STUDIO MARK RUTHVEN ACCEPT NO LIABILITY FOR ANY EXPENSE, LOSS OR DAMAGE OF WHATSOEVER NATURE AND HOWEVER ARISING FROM ANY VARIATION MADE TO THIS DRAWING OR IN THE EXECUTION OF THE WORK TO WHICH IT RELATES WHICH HAS NOT BEEN REFERRED TO THEM AND THEIR APPROVAL OBTAINED. FOR THE PURPOSE OF CONSTRUCTION DO NOT SCALE FROM THIS DRAWING OR THE COMPUTER DIGITAL DATA, ONLY FIGURED DIMENSIONS ARE TO BE USED. IF IN DOUBT ASK.

purpose of issue

PLANNING

notes

D	PLANNING AMMENDMENT	15/01/11	AVS/MR
C	PLANNING AMMENDMENT	10/01/11	AVS/MR
B	PLANNING AMMENDMENT	15/12/10	AVS/MR
A	PLANNING AMMENDMENT	02/12/10	AVS/MR
-	PLANNING APPLICATION	12/10/10	AVS/MR

rev	notes	date	by	checked

* do not scale from this drawing drawing for construction purposes.
* check all dimensions on site.

StudioMarkRuthven
architecture

92 Prince of Wales Road
Kensington Town
London NW5 3NE

T 020 7 485 0050
F 020 7 485 0030

project name

**15 ST. MARK'S CRESCENT
LONDON
NW1 7TS**

drawing title

**PROPOSED
FRONT (E-W)
SECTION**

scale	1:50 @ A3	date	18.05.10
drawn by	AVS	checked	MR

project ref.	drawing no.	revision
SMC	SMC-P-200	D

NOTES:

- TO BE READ IN CONJUNCTION WITH ENGINEER'S SCHEMATIC PROPOSAL AND METHOD STATEMENT
- BASEMENT TO HAVE FULL CAVITY DRAINAGE SYSTEM
- ALL ROOMS OTHER THAN BEDROOM 4 TO HAVE MECHANICAL VENTILATION

general notes

THIS DRAWING IS COPYRIGHT OF STUDIO MARK RUTHVEN. THIS DRAWING MUST BE READ IN CONJUNCTION WITH THE DESIGNER'S RISK ASSESSMENT, SPECIFICATION AND ALL OTHER RELEVANT DOCUMENTATION AND DRAWINGS. STUDIO MARK RUTHVEN ACCEPTS NO LIABILITY FOR ANY EXPENSE, LOSS OR DAMAGE OF WHATSOEVER NATURE AND HOWEVER ARISING FROM ANY VARIATION MADE TO THIS DRAWING OR IN THE EXECUTION OF THE WORK TO WHICH IT RELATES WHICH HAS NOT BEEN REFERRED TO THEM AND THEIR APPROVAL OBTAINED. FOR THE PURPOSE OF CONSTRUCTION DO NOT SCALE FROM THIS DRAWING OR THE COMPUTER DIGITAL DATA, ONLY FIGURED DIMENSIONS ARE TO BE USED. IF IN DOUBT ASK.

purpose of issue

PLANNING

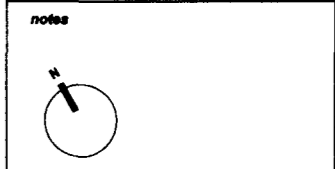

rev	notes	date	by	checked
D	PLANNING AMMENDMENT	15/01/11	AVS	MR
C	PLANNING AMMENDMENT	10/01/11	AVS	MR
B	PLANNING AMMENDMENT	15/12/10	AVS	MR
A	PLANNING AMMENDMENT	02/12/10	AVS	MR
-	PLANNING APPLICATION	12/10/10	AVS	MR

* do not scale from this drawing for construction purposes.
* check all dimensions on site.

StudioMarkRuthven
architecture

92 Prince of Wales Road
Kensish Town
London NW5 3NE

T 020 7 485 0050
F 020 7 485 0030

project name

**15 ST. MARK'S CRESCENT
LONDON
NW1 7TS**

drawing title

**PROPOSED
BASEMENT
PLAN**

scale 1:50 @ A3 date 18.05.10
drawn by AVS checked MR

project ref.	drawing no.	revision
SMC	SMC-P-102	D

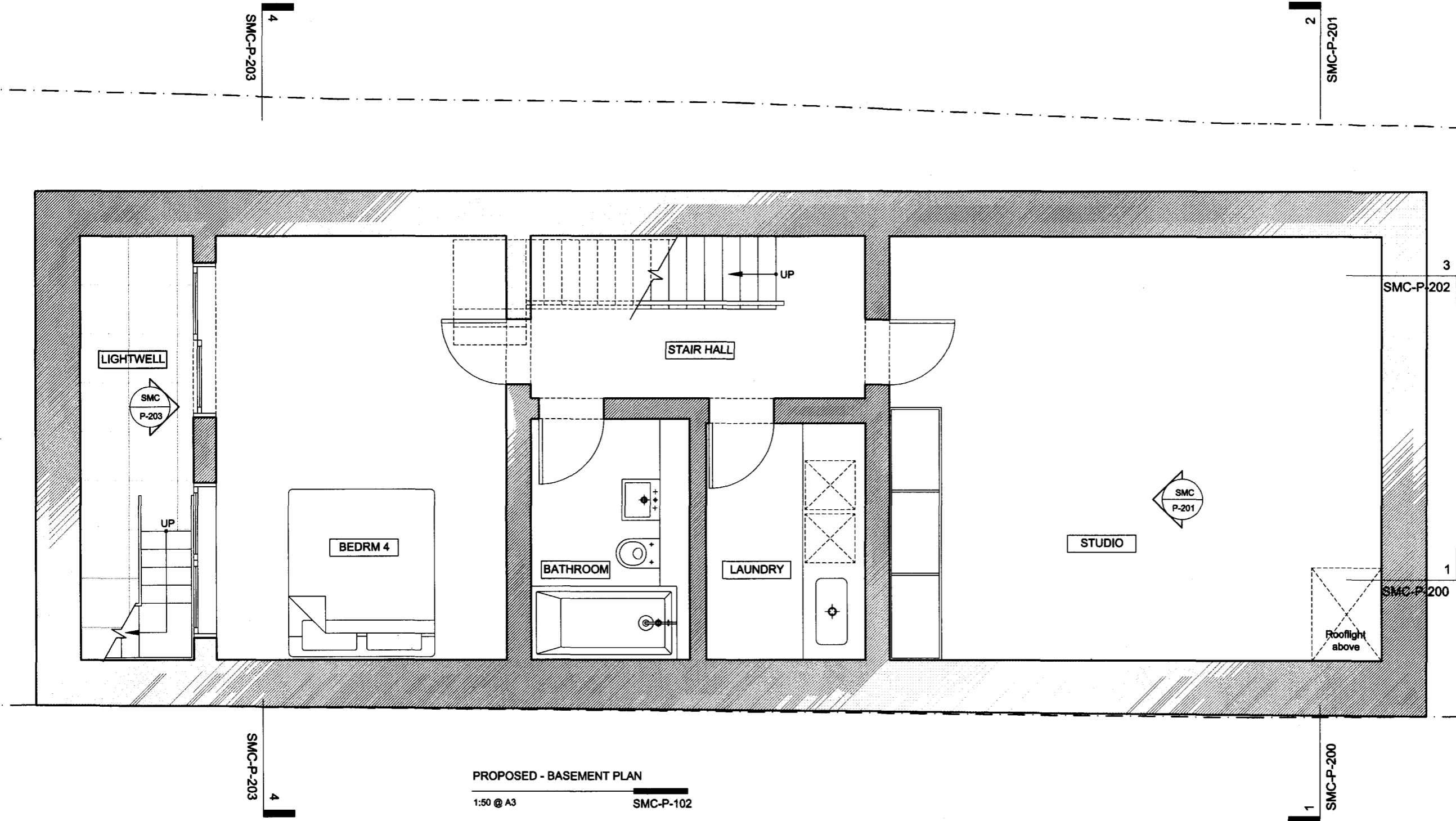

PROPOSED - BASEMENT PLAN
1:50 @ A3 SMC-P-102

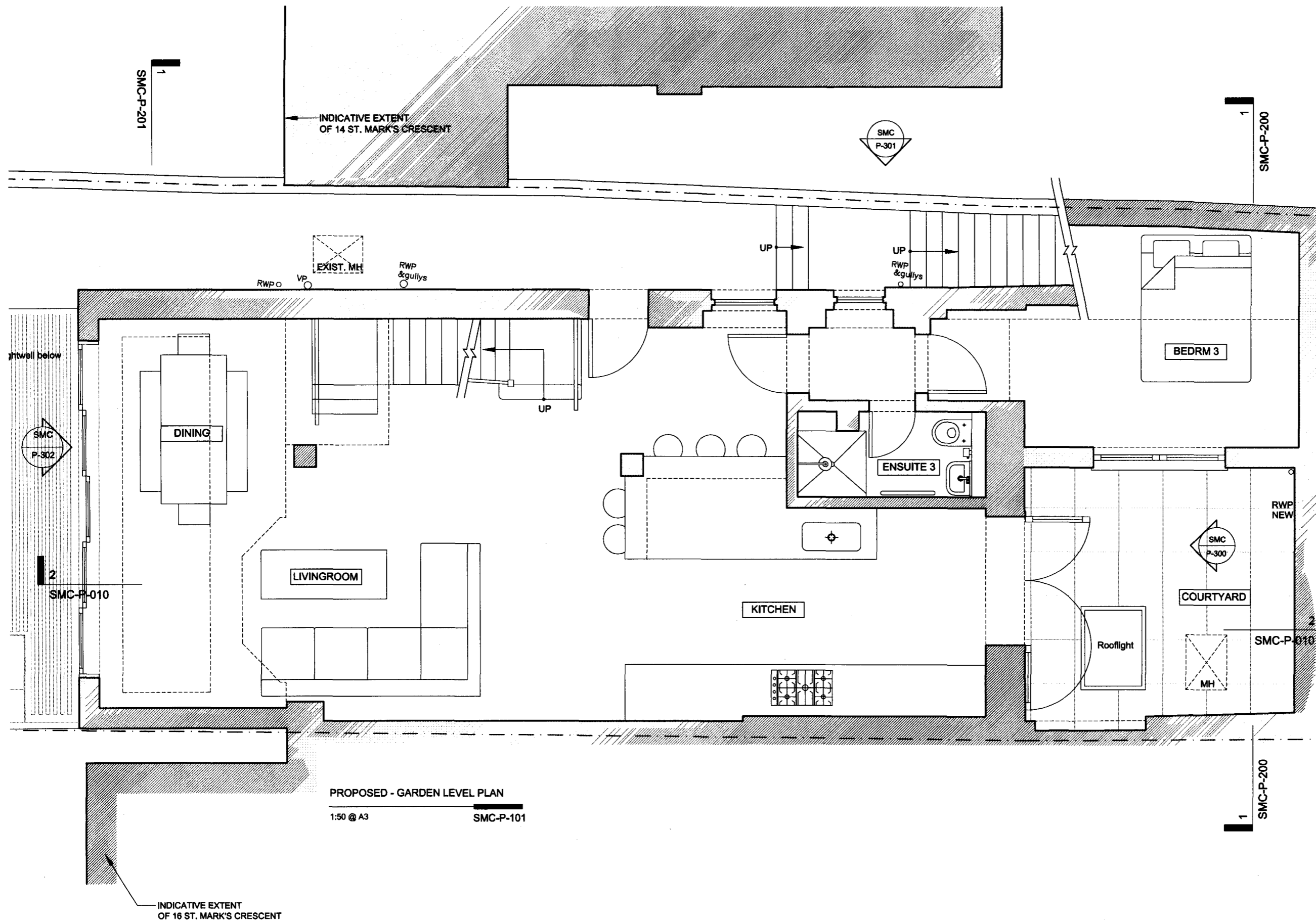

PROPOSED - GARDEN LEVEL PLAN
1:50 @ A3 SMC-P-101

general notes

THIS DRAWING IS COPYRIGHT OF STUDIO MARK RUTHVEN. THIS DRAWING MUST BE READ IN CONJUNCTION WITH THE DESIGNER'S RISK ASSESSMENT, SPECIFICATION AND ALL OTHER RELEVANT DOCUMENTATION AND DRAWINGS. STUDIO MARK RUTHVEN ACCEPTS NO LIABILITY FOR ANY EXPENSE, LOSS OR DAMAGE OF WHATSOEVER NATURE AND HOWEVER ARISING FROM ANY VARIATION MADE TO THIS DRAWING OR IN THE EXECUTION OF THE WORK TO WHICH IT RELATES WHICH HAS NOT BEEN REFERRED TO THEM AND THEIR APPROVAL OBTAINED. FOR THE PURPOSE OF CONSTRUCTION DO NOT SCALE FROM THIS DRAWING OR THE COMPUTER DIGITAL DATA. ONLY FIGURED DIMENSIONS ARE TO BE USED. IF IN DOUBT ASK.

purpose of issue

PLANNING

notes

D	PLANNING AMMENDMENT	15/01/11	AVS/MR
C	PLANNING AMMENDMENT	10/01/11	AVS/MR
B	PLANNING AMMENDMENT	15/12/10	AVS/MR
A	PLANNING AMMENDMENT	02/12/10	AVS/MR
	PLANNING APPLICATION	12/10/10	AVS/MR

rev	notes	date	by	checked

* do not scale from this drawing for construction purposes.
* check all dimensions on site.

StudioMarkRuthven
architecture

92 Prince of Wales Road
Kensish Town
London NW6 3NE

T 020 7 485 0050
F 020 7 485 0030

project name

**15 ST. MARK'S CRESCENT
LONDON
NW1 7TS**

drawing title

**PROPOSED
GARDEN LEVEL
PLAN**

scale	1:50 @ A3	date	18.05.10
drawn by	AVS	checked	MR

project ref.	drawing no.	revision
SMC	SMC-P-101	D

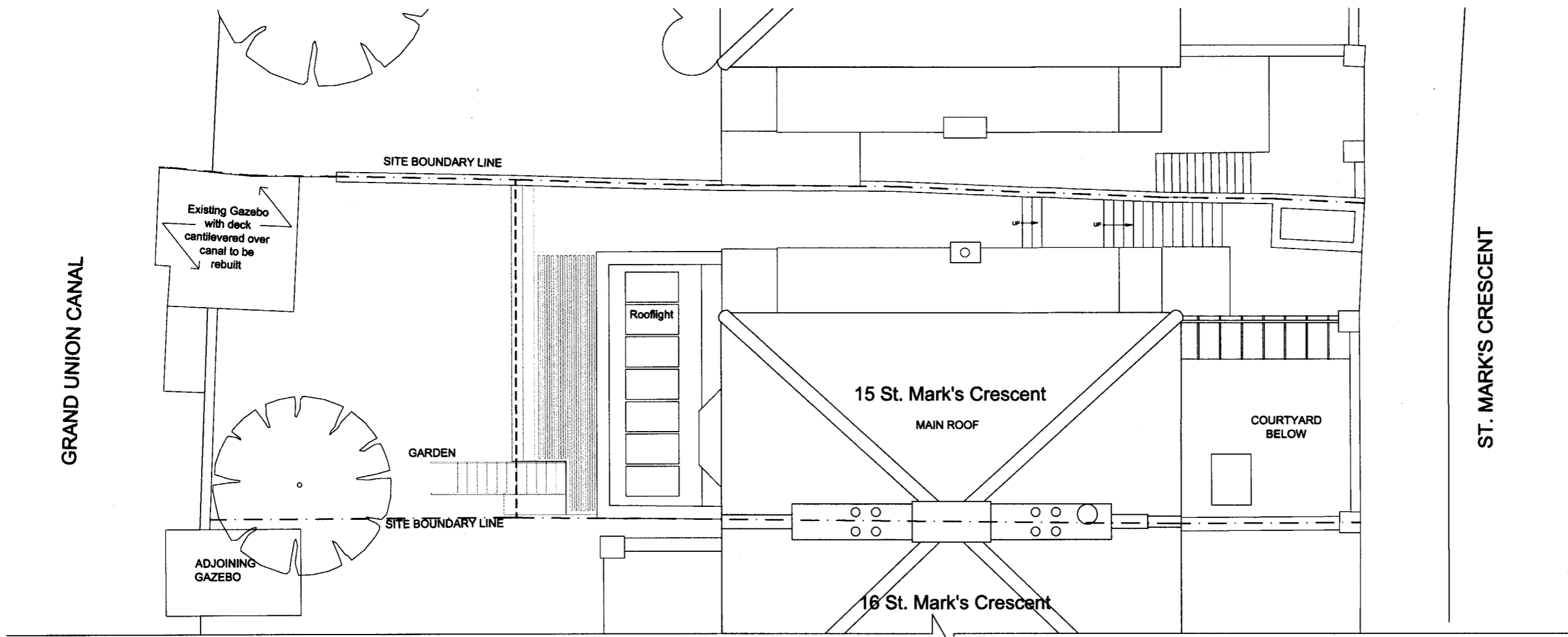

PROPOSED - SITE PLAN 1
 1:100 @ A3 SMC-P-010

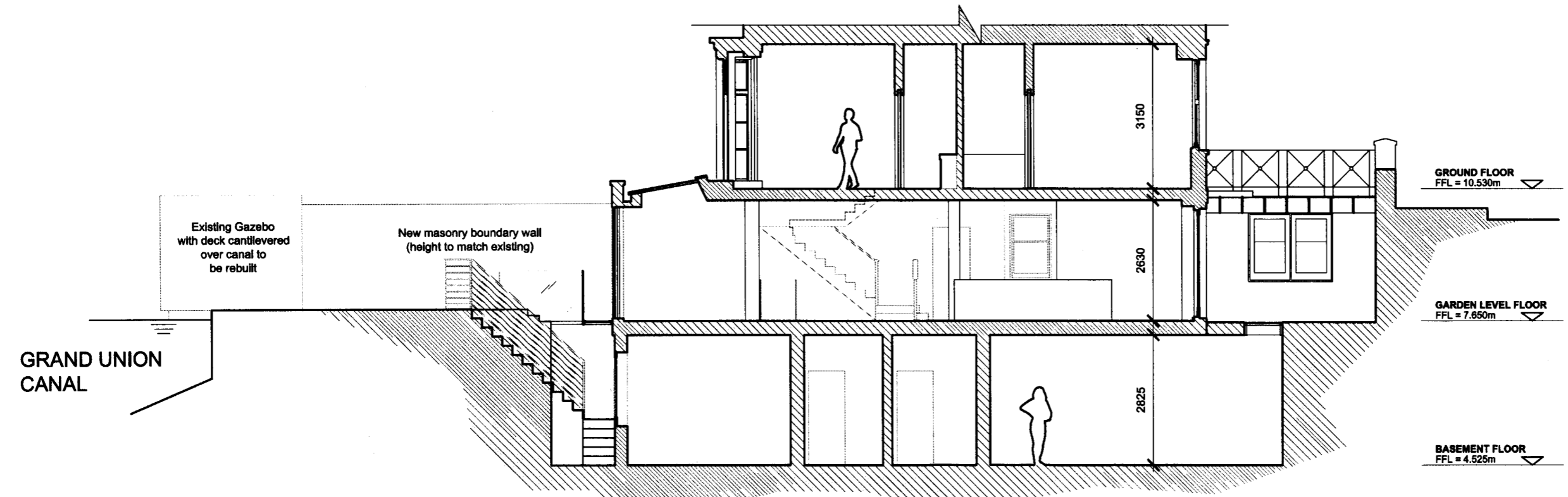

PROPOSED - N-S SECTION 2
 1:100 @ A3 SMC-P-010

general notes																	
THIS DRAWING IS COPYRIGHT OF STUDIO MARK RUTHVEN. THIS DRAWING MUST BE READ IN CONJUNCTION WITH THE DESIGNER'S RISK ASSESSMENT, SPECIFICATION AND ALL OTHER RELEVANT DOCUMENTATION AND DRAWINGS. STUDIO MARK RUTHVEN ACCEPTS NO LIABILITY FOR ANY EXPENSE, LOSS OR DAMAGE OF WHATSOEVER NATURE AND HOWEVER ARISING FROM ANY VARIATION MADE TO THIS DRAWING OR IN THE EXECUTION OF THE WORK TO WHICH IT RELATES WHICH HAS NOT BEEN REFERRED TO THEM AND THEIR APPROVAL OBTAINED. FOR THE PURPOSE OF CONSTRUCTION DO NOT SCALE FROM THIS DRAWING OR THE COMPUTER DIGITAL DATA, ONLY FIGURED DIMENSIONS ARE TO BE USED. IF IN DOUBT ASK.																	
purpose of issue																	
PLANNING																	
notes																	
<table border="0"> <tr> <td>D PLANNING AMENDMENT</td> <td>15.01.11</td> <td>AVSMR</td> </tr> <tr> <td>C PLANNING AMENDMENT</td> <td>10.01.11</td> <td>AVSMR</td> </tr> <tr> <td>B PLANNING AMENDMENT</td> <td>15.12.10</td> <td>AVSMR</td> </tr> <tr> <td>A PLANNING AMENDMENT</td> <td>02.12.10</td> <td>AVSMR</td> </tr> <tr> <td>- PLANNING APPLICATION</td> <td>12.10.10</td> <td>AVSMR</td> </tr> </table>			D PLANNING AMENDMENT	15.01.11	AVSMR	C PLANNING AMENDMENT	10.01.11	AVSMR	B PLANNING AMENDMENT	15.12.10	AVSMR	A PLANNING AMENDMENT	02.12.10	AVSMR	- PLANNING APPLICATION	12.10.10	AVSMR
D PLANNING AMENDMENT	15.01.11	AVSMR															
C PLANNING AMENDMENT	10.01.11	AVSMR															
B PLANNING AMENDMENT	15.12.10	AVSMR															
A PLANNING AMENDMENT	02.12.10	AVSMR															
- PLANNING APPLICATION	12.10.10	AVSMR															
rev	notes	date by checked															
* do not scale from this drawing drawing for construction purposes.																	
* check all dimensions on site.																	
StudioMarkRuthven architecture																	
<table border="0"> <tr> <td>92 Prince of Wales Road</td> <td>T 020 7 485 0050</td> </tr> <tr> <td>Kentish Town</td> <td>F 020 7 485 0030</td> </tr> <tr> <td>London NW5 3NE</td> <td></td> </tr> </table>			92 Prince of Wales Road	T 020 7 485 0050	Kentish Town	F 020 7 485 0030	London NW5 3NE										
92 Prince of Wales Road	T 020 7 485 0050																
Kentish Town	F 020 7 485 0030																
London NW5 3NE																	
project name																	
15 ST. MARK'S CRESCENT LONDON NW1 7TS																	
drawing title																	
PROPOSED SITE PLAN & NORTH - SOUTH SECTION																	
scale	1:100 @ A3	date 28.07.10															
drawn by	AVS	checked MR															
project ref.	drawing no.	revision															
SMC	SMC-P-010	D															