

REAR ELEVATION & SECTION.

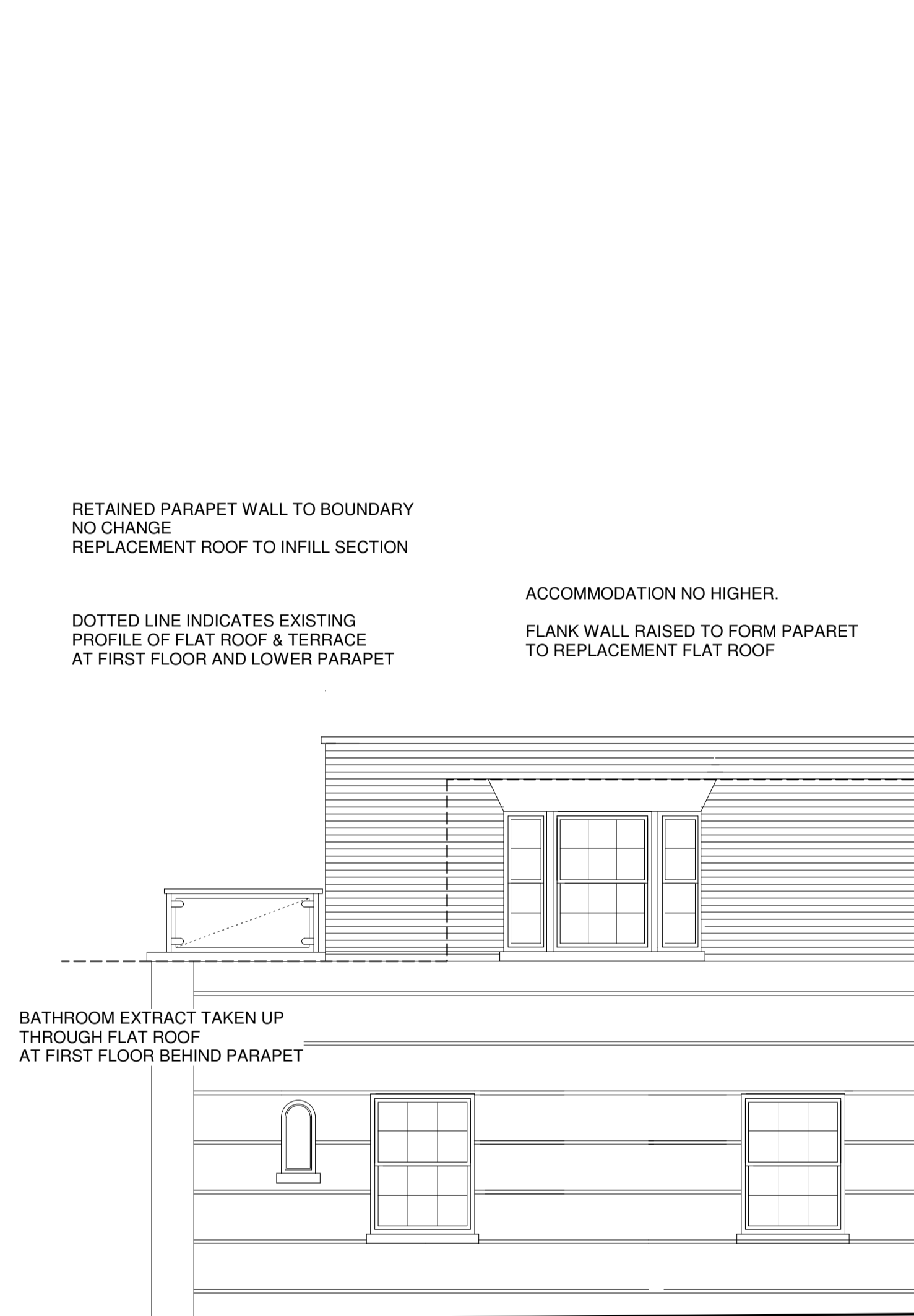

ST CHADS STREET ELEVATION



ARGYLE SQUARE ELEVATION



NO CHANGE TO FRONT ELEVATION
RETAIN ALL BRICK ARCHES &
WINDOW CILLS AS EXISTING.

EX. METALWORK RETAINED.

REPLACEMENT WINDOW WORKS
APPROVED - 2007 / 3008 / L
EXTERIOR TO BE AS APPROVED.
INTERIOR SUBJECT TO SEPARATE
APPLICATION.

RETAINED PARAPET WALL TO BOUNDARY
NO CHANGE
REPLACEMENT ROOF TO INFILL SECTION

DOTTED LINE INDICATES EXISTING
PROFILE OF FLAT ROOF & TERRACE
AT FIRST FLOOR AND LOWER PARAPET

ACCOMMODATION NO HIGHER.
FLANK WALL RAISED TO FORM PAPAPET
TO REPLACEMENT FLAT ROOF

BATHROOM EXTRACT TAKEN UP
THROUGH FLAT ROOF
AT FIRST FLOOR BEHIND PARAPET

EXISTING PARAPET HEIGHT RETAINED TO FLANK WALL

EXISTING PARAPET HEIGHT RETAINED TO FRONT WALL

REPLACEMENT FLANK WALL.
YELLOW STOCK BRICK
ABOVE RENDERED BASE.

APPLICATION RELATES
TO WALL TO REAR SECTION
OF BUILDING

FLANK WALL WORKS APPROVED
2007 / 3008 / L
EXTERIOR TO BE AS APPROVED.
INTERIOR SUBJECT TO SEPARATE
APPLICATION.

HOTEL SIGNAGE RETAINED &
NEW SIGNAGE SUBJECT TO
SEPARATE APPROVAL.

NOTE- DOOR DESIGN IS VARIATION TO APPROVED SCHEME 2007/3008/L

- Rev Da 06.09.09 Rear Elevation for construction.
- Rev D 12.03.09 Planning Application amended lower lead flat roof to rear & reduce parapet height
- Rev C 09.03.09 Planning Application details
- Rev B Feb '09 1st floor window added, alterations to ground floor entrance door, further secondary adjustments
- Rev A Jan'09 Drawing revised for planning meeting January 2009

DRAWING TITLE PROPOSED MAIN ELEVATIONS	PROJECT 7 ARGYLE SQUARE LONDON WC1	SCALE 1:50
		DATE Dec 2008
		DWG No 352.09Da
LANYON - HOGG ARCHITECTS Ltd. <i>Architecture + Interior + Furniture</i> 30 Field Street, London WC1X 9DA Telephone: 020 7837 0101 Fax: 020 7837 0099 email: post@lanyon-hogg.com <small>PLANNING DRAWING DO NOT SCALE DRAWING. ALL DIMENSIONS TO BE CHECKED ON SITE. ERRORS TO BE REPORTED TO THE ARCHITECT.</small>		