

NOTE:
 This drawing is not to be scaled.
 The general contractor is to notify HGI of any discrepancies or variations relating to setting out prior to manufacturing and construction.
 The general contractor is to carry out check site survey to confirm that design intent can be met and is appropriate for environment in which it is to be installed.
 All information is subject to statutory approval & site survey.
 The general contractor is to notify HGI in writing of all works that are required to be carried out prior of their works.

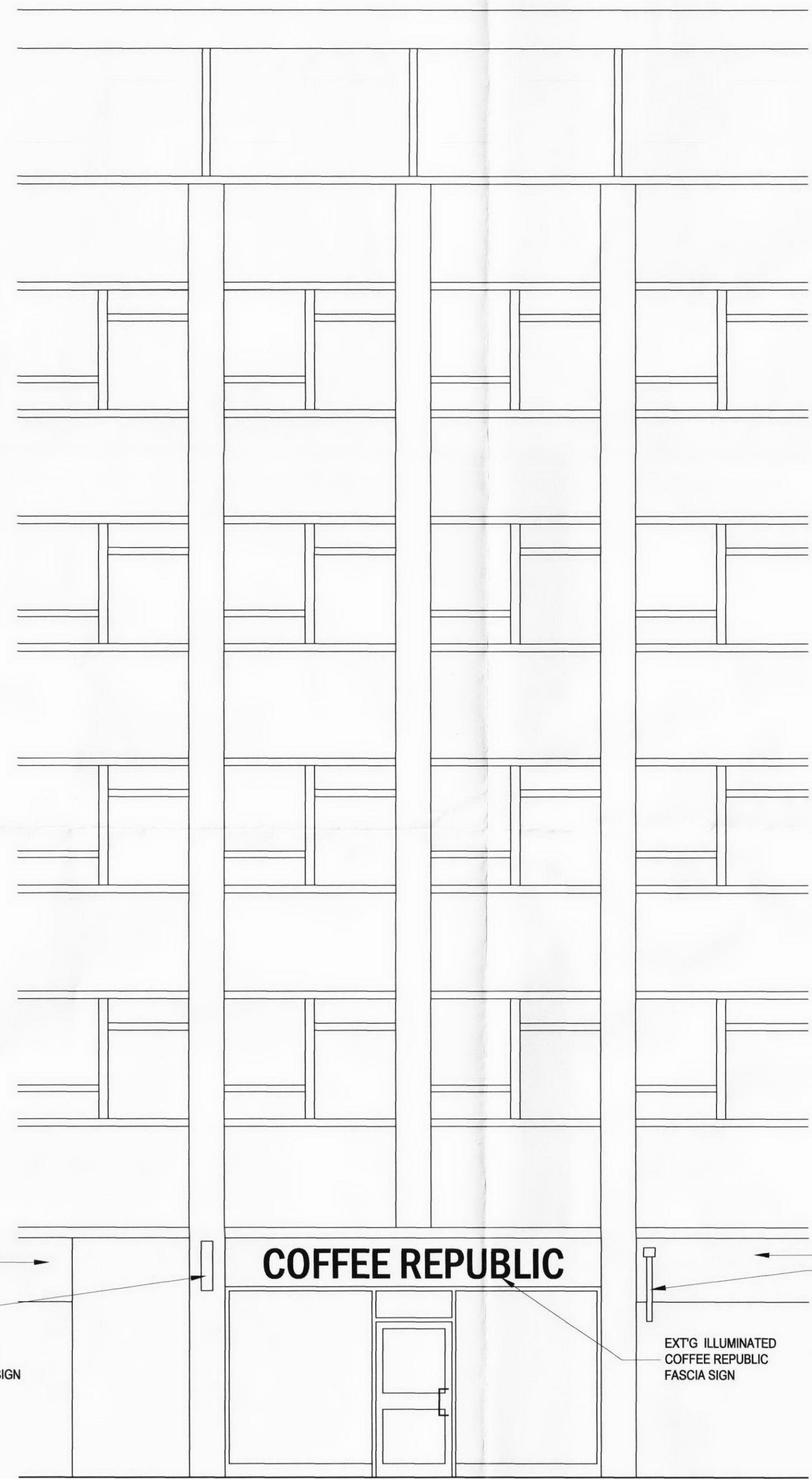

01 EXTERNAL FRONT ELEVATION - AS EXISTING

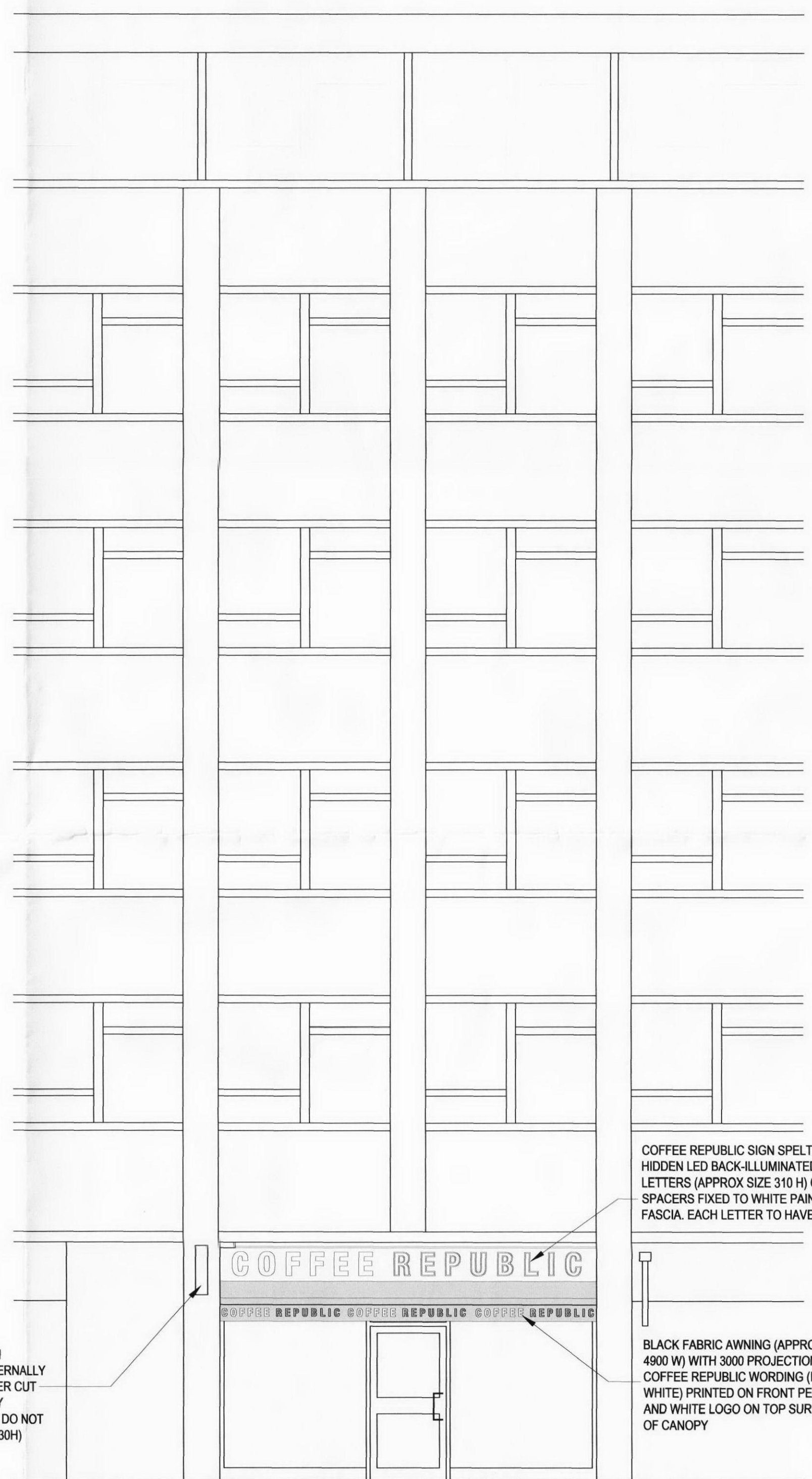

02 EXTERNAL FRONT ELEVATION - AS PROPOSED

revision	date	notes

PLANNING



16 - 25 Bastwick Street, London, EC1V 3PS
 t: 020 7014 3088
 f: 020 7014 3089
 e: interiors@harrowgreen.com

harrowgreen.com

client
 Coffee Republic

project
 99 Tottenham Court Road
 London

drawing title
 Front Elevation - Advertising
 As Existing & As Proposed

date
 Nov 2010

scale
 1:50 @ A1

drawn
 CR-S

checked

series	project	floor	drawing no.	revision
HGI	1327	00	EL-A	

© This drawing is copyright of Harrow Green Interiors (HGI), and is not to be reproduced or copied without written permission from HGI.
 All rights reserved. All dimensions to be checked on site.
 HGI Group, Ltd.
 Harrow Green Interiors is a division of Harrow Green Ltd.