

04 03 02 01

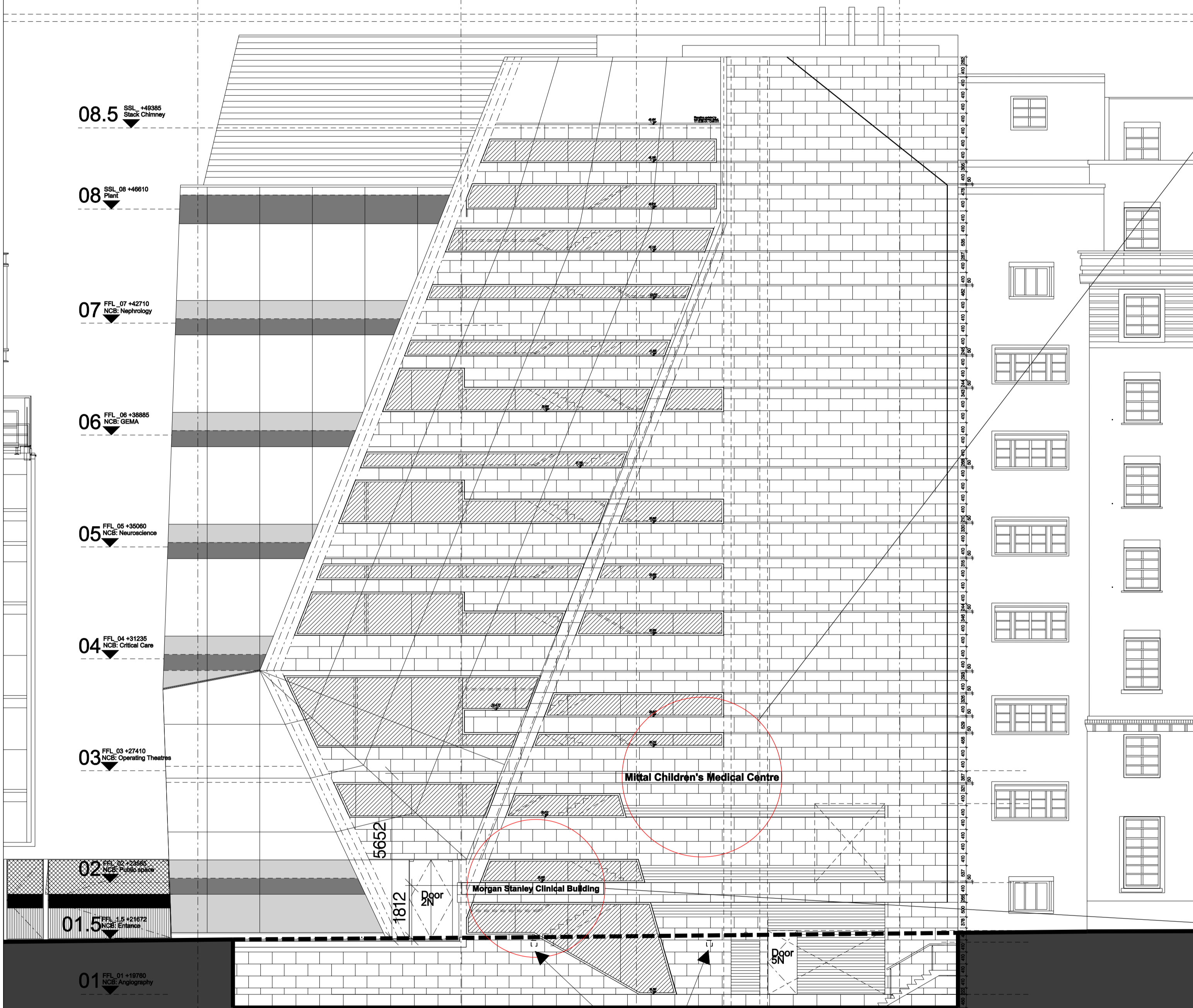

1. Inscription

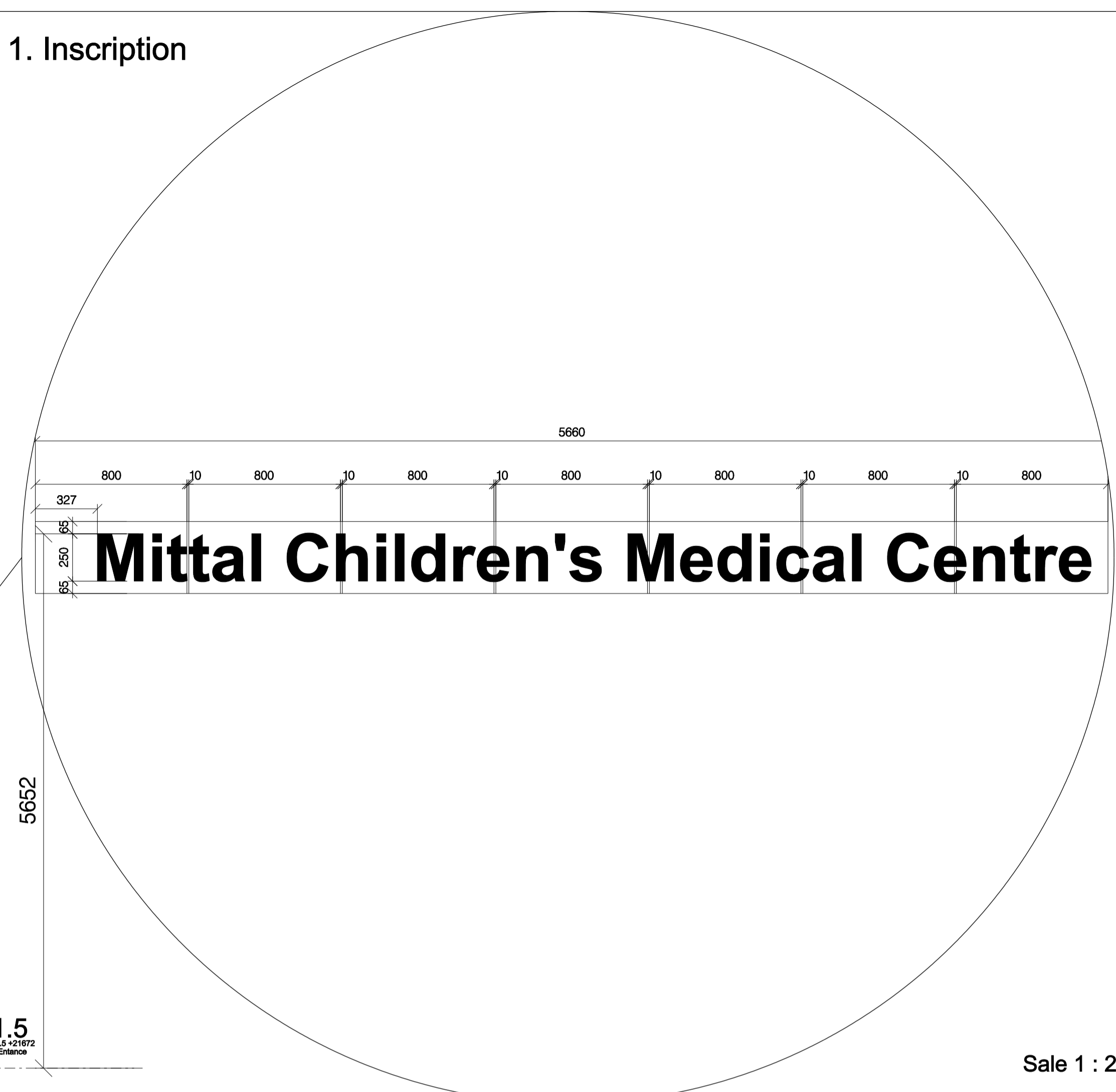

Scale 1 : 20

2. Inscription

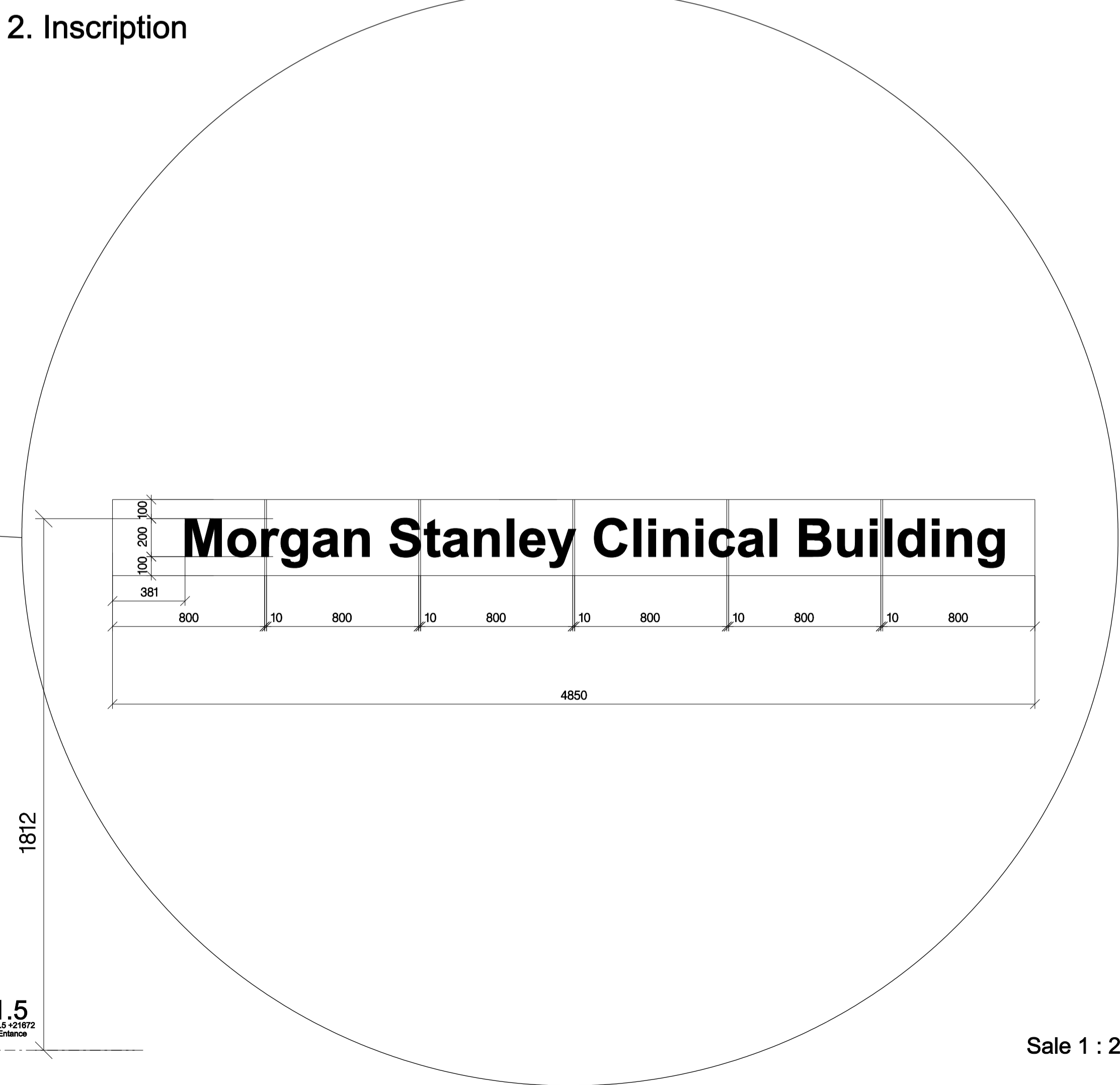

Scale 1 : 20

North

- All dimensions to be checked on site  
 - Do not scale off this drawing  
 - All dimensions are shown in mm unless otherwise stated  
 - Refer to drawing issue sheet for purpose of issue  
 - If in doubt ask  
 - © Llewelyn Davies Yeang

Notes

Building signage formed with 10mm deep  
 incised lettering within the natural limestone  
 rainscreen cladding as indicated on the  
 Guilford Street elevation drawing and  
 the enlarged signage details.

Key Plan

C2 Lighting note added 20.01.11 MG  
 C1 Contract issue 19.11.10 AA  
 Revision Date By

Structural Consultant Services Consultant  
 WSP WSP

Cost Consultant Project Manager  
 Gardiner+Theobald Gardiner+Theobald

Client  
 Great Ormond Street Hospital  
 NHS Trust

Project Title  
 Great Ormond Street Hospital  
 Phase 2

Drawing Title  
 NORTH ELEVATION

Scale  
 1 / 100 at A1

Project number Drawing number Revision  
 34285 E\_2A\_N\_PLN C2

Architects  
**llewelyn davis yeang**  
 architecture  
 planning  
 design

Brook House  
 Torrington Place  
 London  
 WC1E 7HN  
 T 020 7637 0181  
 F 020 7637 8740  
 www.ldavies.com