

CYCLE STORAGE AREA
 STAINLESS STEEL BIKE RACK BOLTED TO THE FLOOR
 PROVISION FOR UP TO 5 BICYCLES

WASTE STORAGE AREA
 IN ACCORDANCE WITH BUILDING REGULATIONS PART H,
 ADEQUATE PROVISION FOR STORAGE OF SOLID WASTE
 ADEQUATE MEANS OF ACCESS PROVIDED FOR BOTH
 RESIDENTS AND COUNCIL WASTE COLLECTION SERVICE.
 ONE WHEELIE BIN AND ONE LARGE RECYCLING BIN PER
 FLAT.
 STORE TO BE CONSTRUCTED FROM TIMBER FENCING
 FIXED TO 4" TIMBER POSTS TO A HEIGHT OF 1200MM
 WASTE STORAGE AREA AS DESCRIBED ABOVE TO BE
 PERMANENTLY MAINTAINED AND RETAINED.

03 FRONT ELEVATION FROM CANFIELD GARDENS (BEYOND FRONT WALL)
 SCALE: 1:50 @ A3

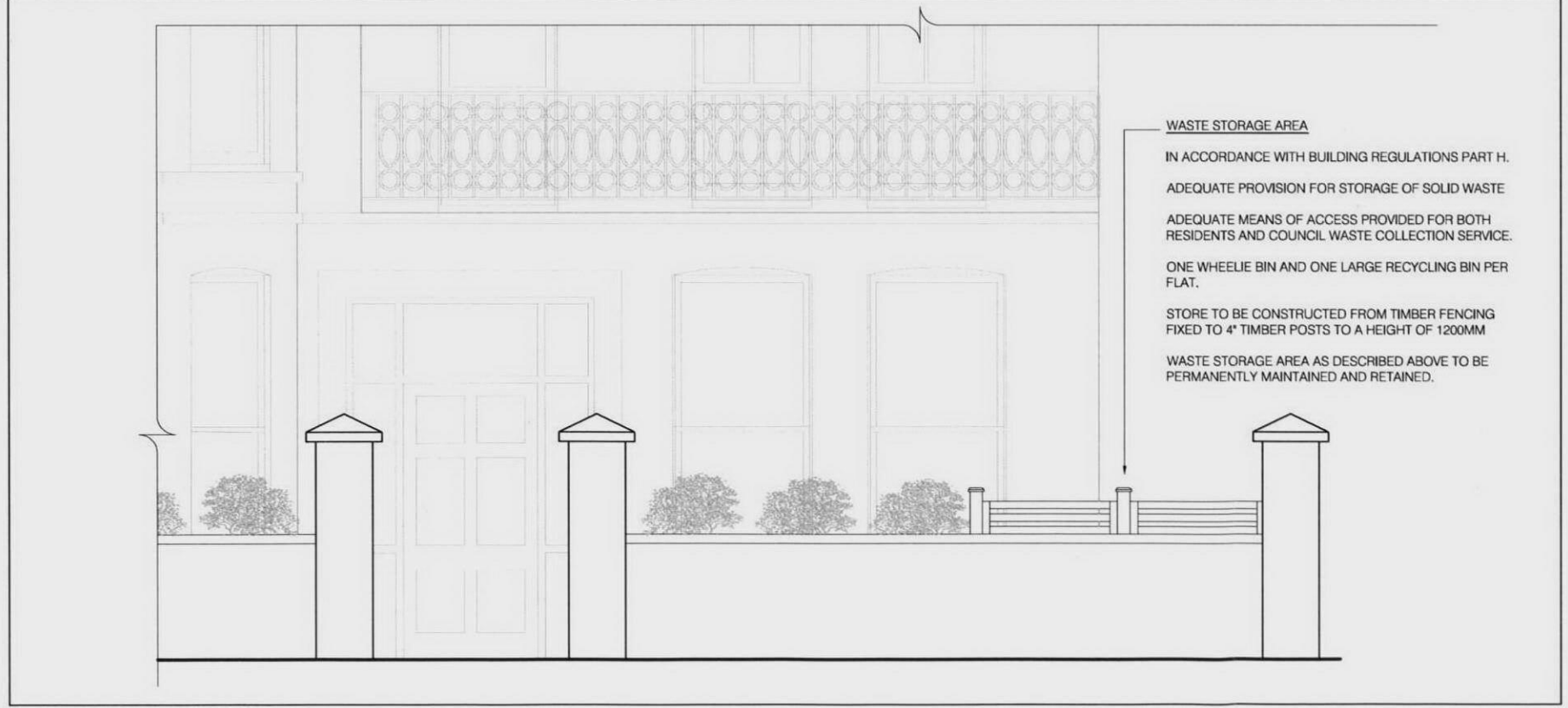

WASTE STORAGE AREA
 IN ACCORDANCE WITH BUILDING REGULATIONS PART H,
 ADEQUATE PROVISION FOR STORAGE OF SOLID WASTE
 ADEQUATE MEANS OF ACCESS PROVIDED FOR BOTH
 RESIDENTS AND COUNCIL WASTE COLLECTION SERVICE.
 ONE WHEELIE BIN AND ONE LARGE RECYCLING BIN PER
 FLAT.
 STORE TO BE CONSTRUCTED FROM TIMBER FENCING
 FIXED TO 4" TIMBER POSTS TO A HEIGHT OF 1200MM
 WASTE STORAGE AREA AS DESCRIBED ABOVE TO BE
 PERMANENTLY MAINTAINED AND RETAINED.

01 FRONT ELEVATION FROM CANFIELD GARDENS
 SCALE: 1:50 @ A3

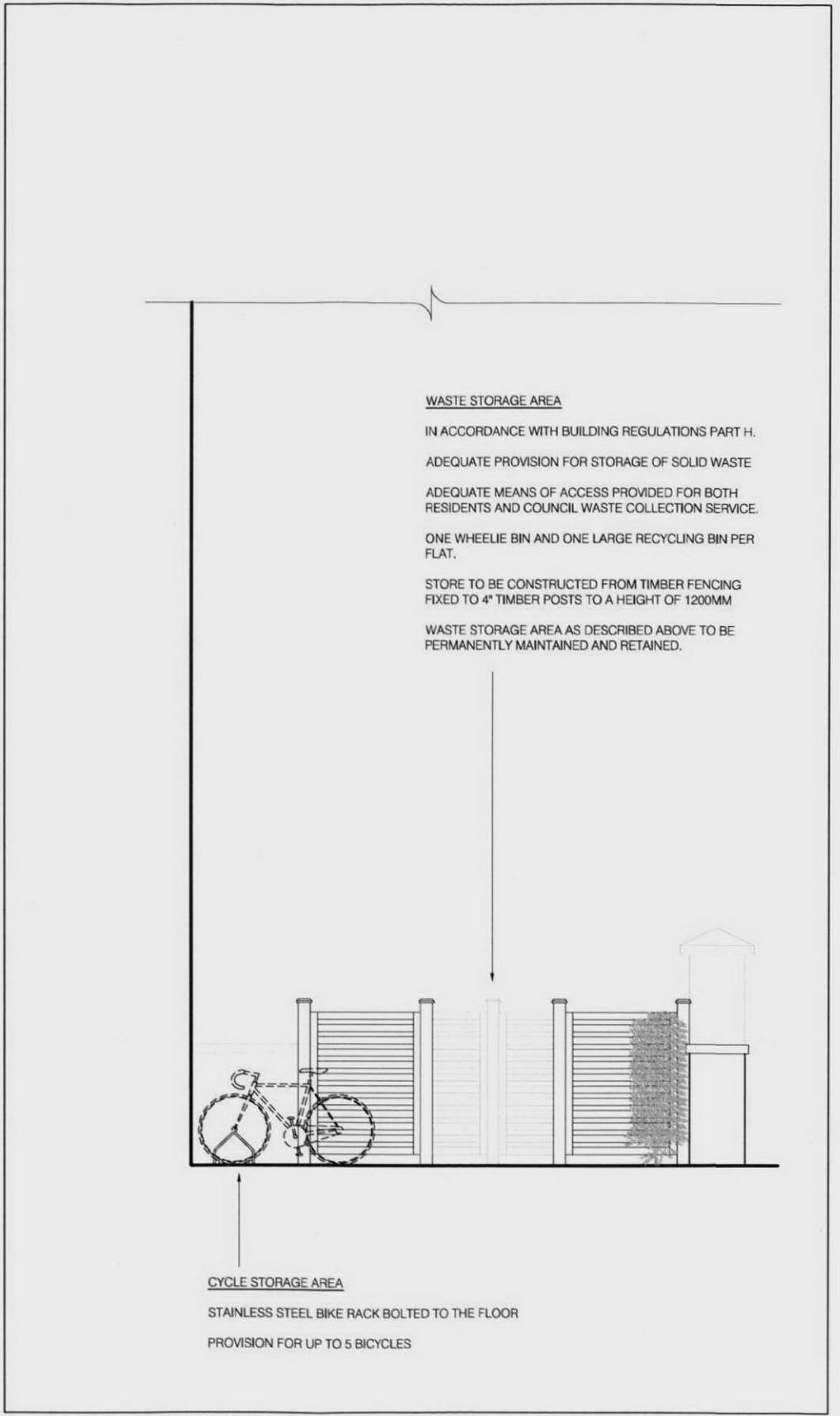

WASTE STORAGE AREA
 IN ACCORDANCE WITH BUILDING REGULATIONS PART H,
 ADEQUATE PROVISION FOR STORAGE OF SOLID WASTE
 ADEQUATE MEANS OF ACCESS PROVIDED FOR BOTH
 RESIDENTS AND COUNCIL WASTE COLLECTION SERVICE.
 ONE WHEELIE BIN AND ONE LARGE RECYCLING BIN PER
 FLAT.
 STORE TO BE CONSTRUCTED FROM TIMBER FENCING
 FIXED TO 4" TIMBER POSTS TO A HEIGHT OF 1200MM
 WASTE STORAGE AREA AS DESCRIBED ABOVE TO BE
 PERMANENTLY MAINTAINED AND RETAINED.

CYCLE STORAGE AREA
 STAINLESS STEEL BIKE RACK BOLTED TO THE FLOOR
 PROVISION FOR UP TO 5 BICYCLES

02 EAST ELEVATION FACING WASTE STORAGE AREA
 SCALE: 1:50 @ A3

NO.	DATE	REVISION
A	28.01.11	FIRST ISSUE
B	28.01.11	ADDITIONAL ELEVATION ADDED (DRAWING BOX 03)

THE SPECIFICATIONS TO BE READ IN CONJUNCTION WITH THE PLANS AND SECTION DETAILS AND OTHER ASSOCIATED STRUCTURAL DETAILS AS MAY BE PROVIDED. ALL WORK TO BE CARRIED OUT TO THE LOCAL AUTHORITY PLANNING AND BUILDING REGULATIONS APPROVAL, AND THE CODES OF PRACTICE AND BRITISH STANDARDS AS NECESSARY.

ALL DIMENSIONS, LEVELS, SIZES, POSITIONS AND LOCATIONS OF PARTICULARS AS INDICATED ON DRAWINGS ARE TO BE VERIFIED BY THE CONTRACTOR ON SITE PRIOR TO ENGAGING IN WORKS. ANY DISCREPANCIES TO BE REPORTED TO THE ARCHITECTURAL SUPERVISOR OR RESPONSIBLE PERSONS IMMEDIATELY.

THE CONTRACTOR IS RESPONSIBLE FOR ENSURING COMPLIANCE WITH THE CON REGULATIONS AND APPROPRIATE HEALTH AND SAFETY ON SITE PRECAUTIONS. THE CLIENT / BUILDING OWNER MUST OBTAIN ANY NECESSARY PARTY WALL AGREEMENTS PRIOR TO BREAKING IN WORKS ON SITE.

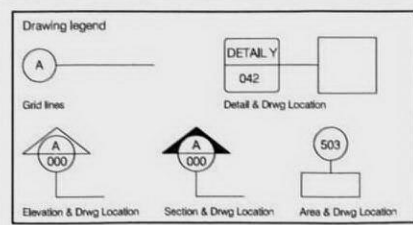

VABEL

VABEL LTD
 53 HENSTAL ROAD, LONDON, NW6 2AD
 T+44 (0)20 7623 1115 F+44 (0)20 7623 1117
 CONTACT@VABEL.CO.UK
 WWW.VABEL.CO.UK

PROJECT TITLE		
52 CANFIELD GARDENS		
DRAWING TITLE		
BIN STORE AND CYCLE STORAGE ELEVATIONS		
DATE	DRAWN	SCALE
29.08.09	JLS	1:50 @ A3
PROJECT NUMBER	REVISION	
1015	1017	B