

LEGEND

- SVP Soil vent pipe
- RWP Rainwater pipe
- RWO Rainwater outlet
- Stairs up
- ▬ Proposed work
- ▨ Make good brickwork where wall demolished
- ↔ Probable joist direction
- ↔ Assumed joist direction
- ▨ Demolition in plan/section
- ▨ Demolition in elevation
- IC Drainage inspection chamber
- ⊙ Gas meter
- ⊙ Electricity meter
- HWC Hot water cylinder

APPROVED

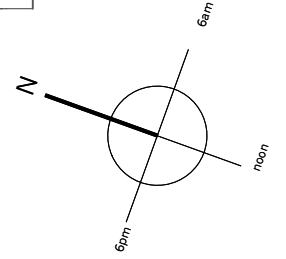
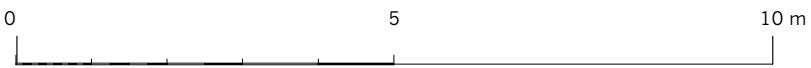
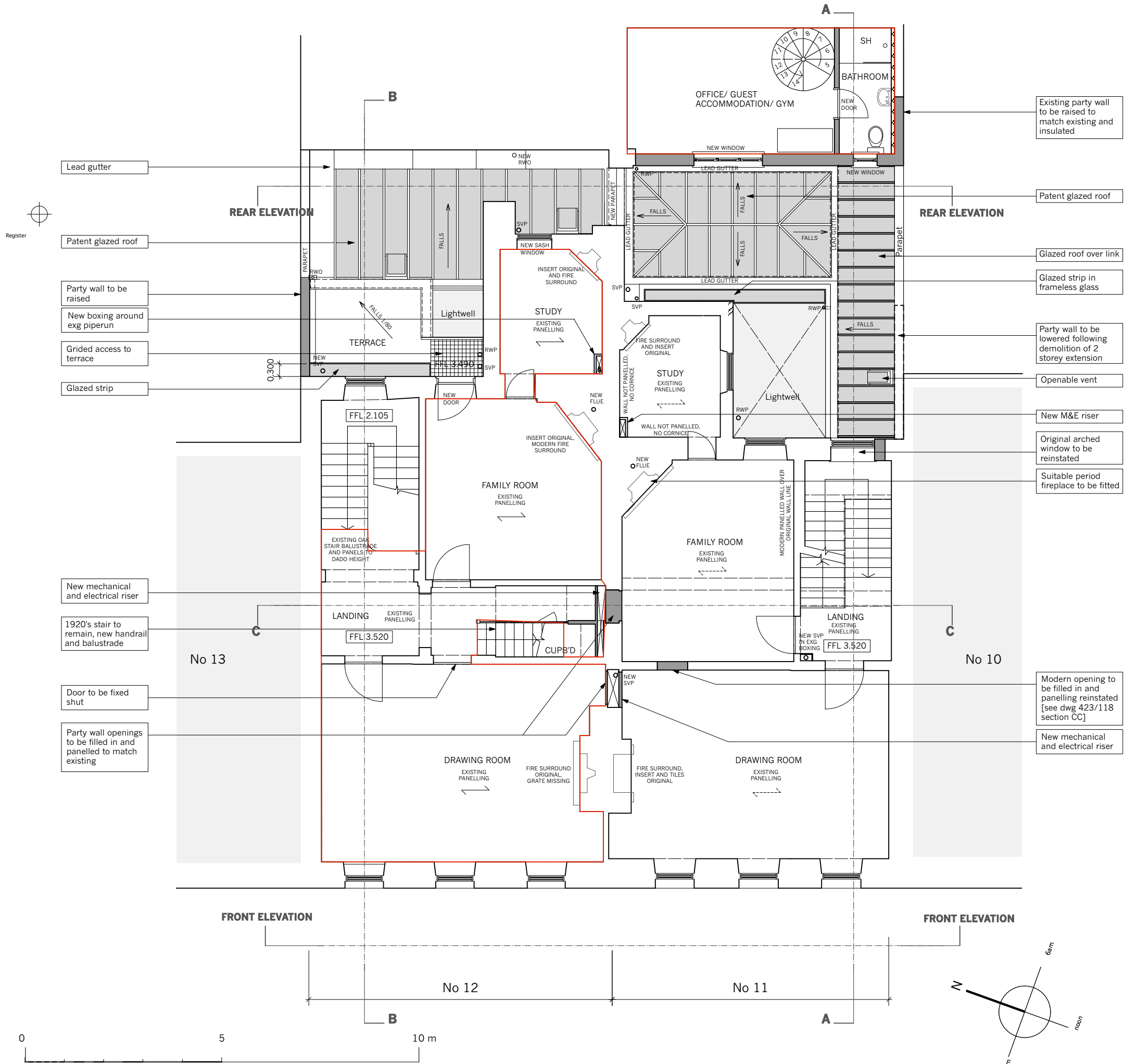

MEASURED SURVEY SHOWS ALL WALLS AS PERPENDICULAR BUT IN FACT THEY ARE NOT. CHECK ALL CRITICAL DIMENSIONS AND ANGLES ON SITE.

Rev P1: 26 Feb 08, planning application
Revisions

MBA, 1 Compton Road
Wimbledon, London SW19 7QA
Phone +44 (0) 20 8946 4141
Fax +44 (0) 20 8946 2299
Email mba@marcus-beale.co.uk
www.marcus-beale.co.uk

MARCUS BEALE ARCHITECTS

11-12 GREAT JAMES STREET	PROPOSED
FIRST FLOOR PLAN	
Scale: 1:50 @ A1	423/ 106 P1
Date: Nov 2007	