

SECTIONAL ELEVATION
(EXISTING)

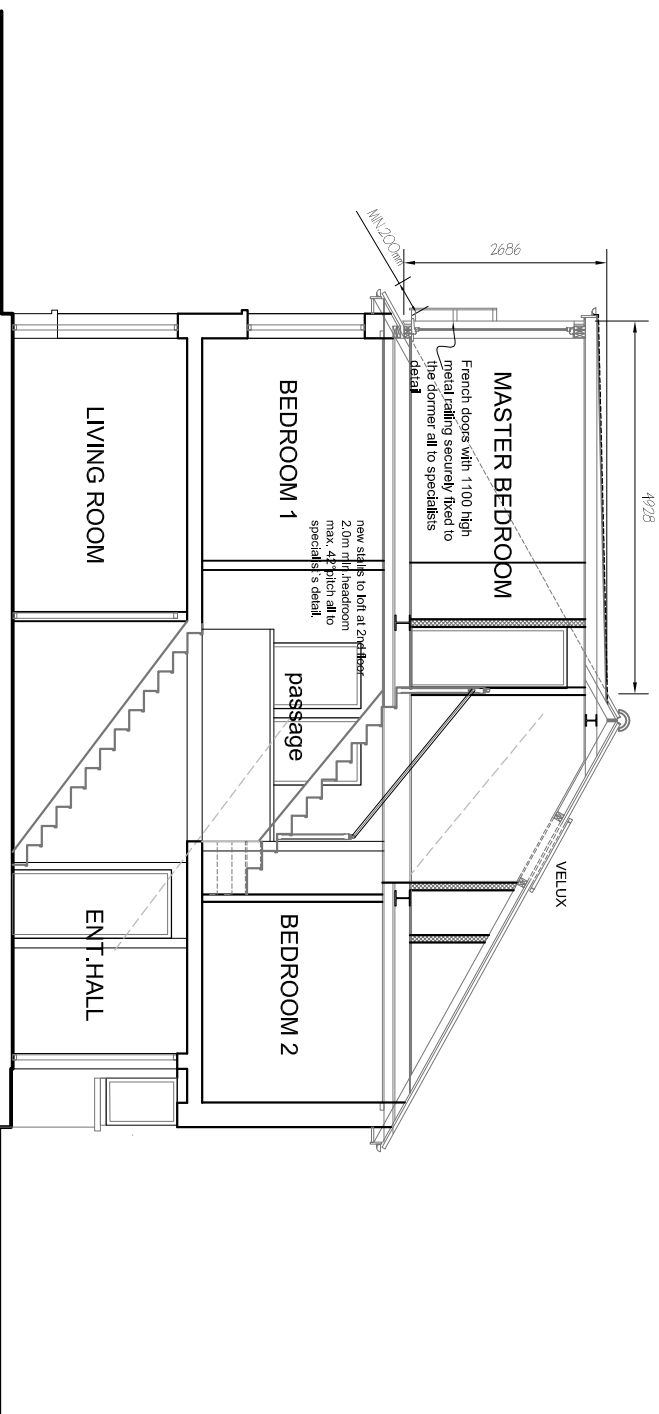

SECTIONAL ELEVATION
(PROPOSED)

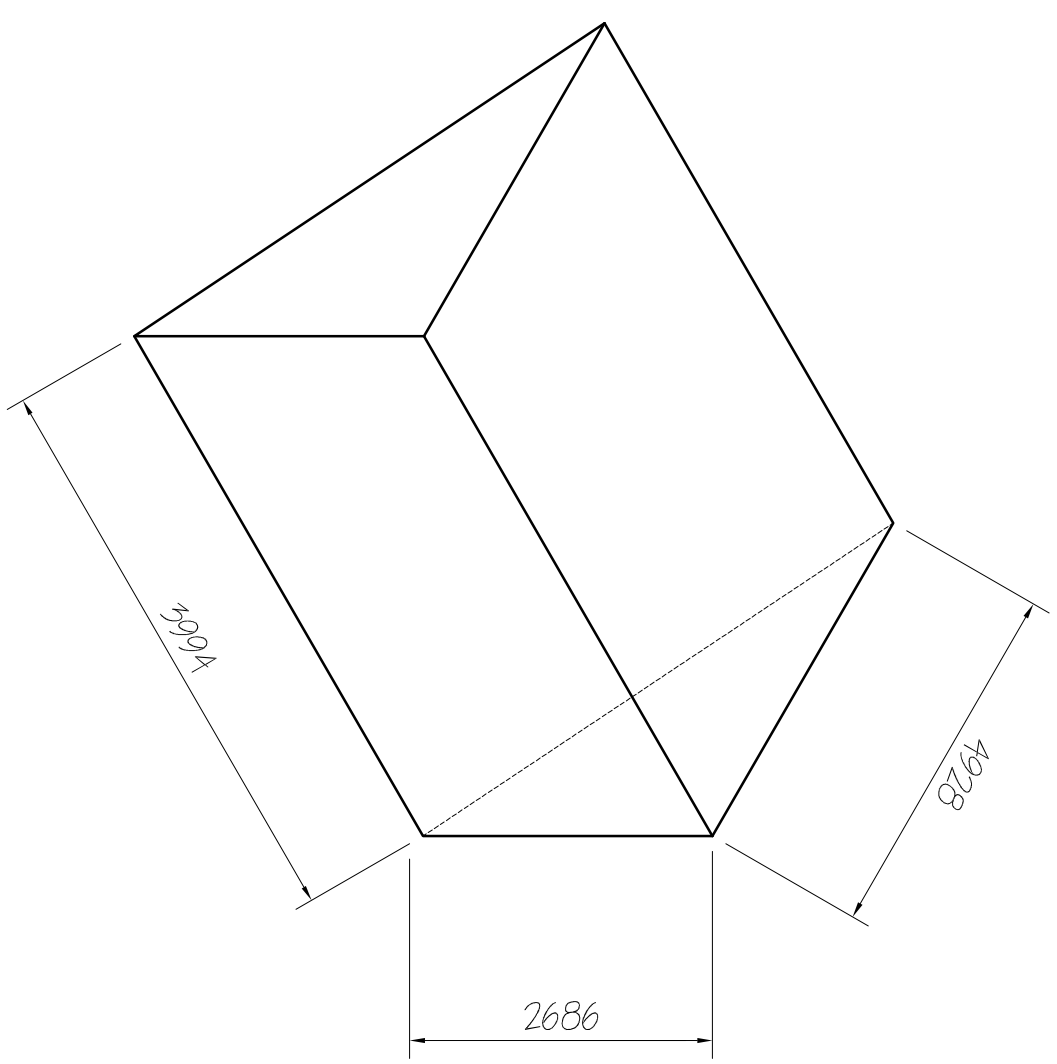

VOLUME CALCULATION

PROPOSED VOLUME:

$$0.5 \times 3.99 \times 2.69 \times 4.93 = 26.46 \text{ CU M}$$

TOTAL VOLUME IS 26.46 CU M WHICH IS LESS THAN 40.00 CU M PERMISSIBLE VOLUME FOR EXTENSION OF TERRACE HOUSE UNDER PERMITTED DEVELOPMENT.

Raj Design
(Planning / Building Consultant)
38 RUNDELLS, LETCHWORTH GARDEN CITY
HERTS SG6 2SQ
TEL: 0771 771 7773
spacemore@live.co.uk

NOTES:

- * ALL WORKS TO BE CARRIED OUT IN ACCORDANCE WITH CURRENT BUILDING REGULATIONS
- * ALL DIMENSIONS / LEVELS TO BE CHECKED AND VERIFIED ON SITE BEFORE COMMENCING ANY WORK AND ANY DISCREPANCIES TO BE REPORTED TO THE OFFICE IMMEDIATELY.
- * THIS DRAWING TO BE READ IN CONJUNCTION WITH CONTRACT DOCUMENTS, PROJECT WORKING DRAWINGS, SPECIFICATION, ALL CONSULTANTS' SPECIALIST DRAWINGS, DETAILS AND SPECIFICATION
- * ALL MATERIALS TO BE USED IN THE CONSTRUCTION OF THE EXTERNAL SURFACES OF THE NEW WORKS SHALL MATCH THOSE IN THE EXISTING BUILDING.
- * ALL PARTY WALL & BUILD OVER AGREEMENT TO IN ITS PLACE BY THE CLIENT/BUILDER BEFORE COMMENCING ANY WORK

CLIENT: **Ms. Anna. Otiz-Bukowski**

DRAWING TITLE: **EXISTING & PROPOSED SECTIONS**

JOB TITLE: **PROPOSED LOFT CONVERSION AT 9 FLEET SQUARE, LONDON, WC1X0PA**

scale 1:100 @A3
scale 1:50 @A3

SCALE: **1:100@A3**

DATE: **JAN.2011**

DRAWING NO.: **RD 9 FLESQ/ L04**

DRAWN: **RD 9FLESQ**

REV. **PL**