

EX. BASEMENT PLAN

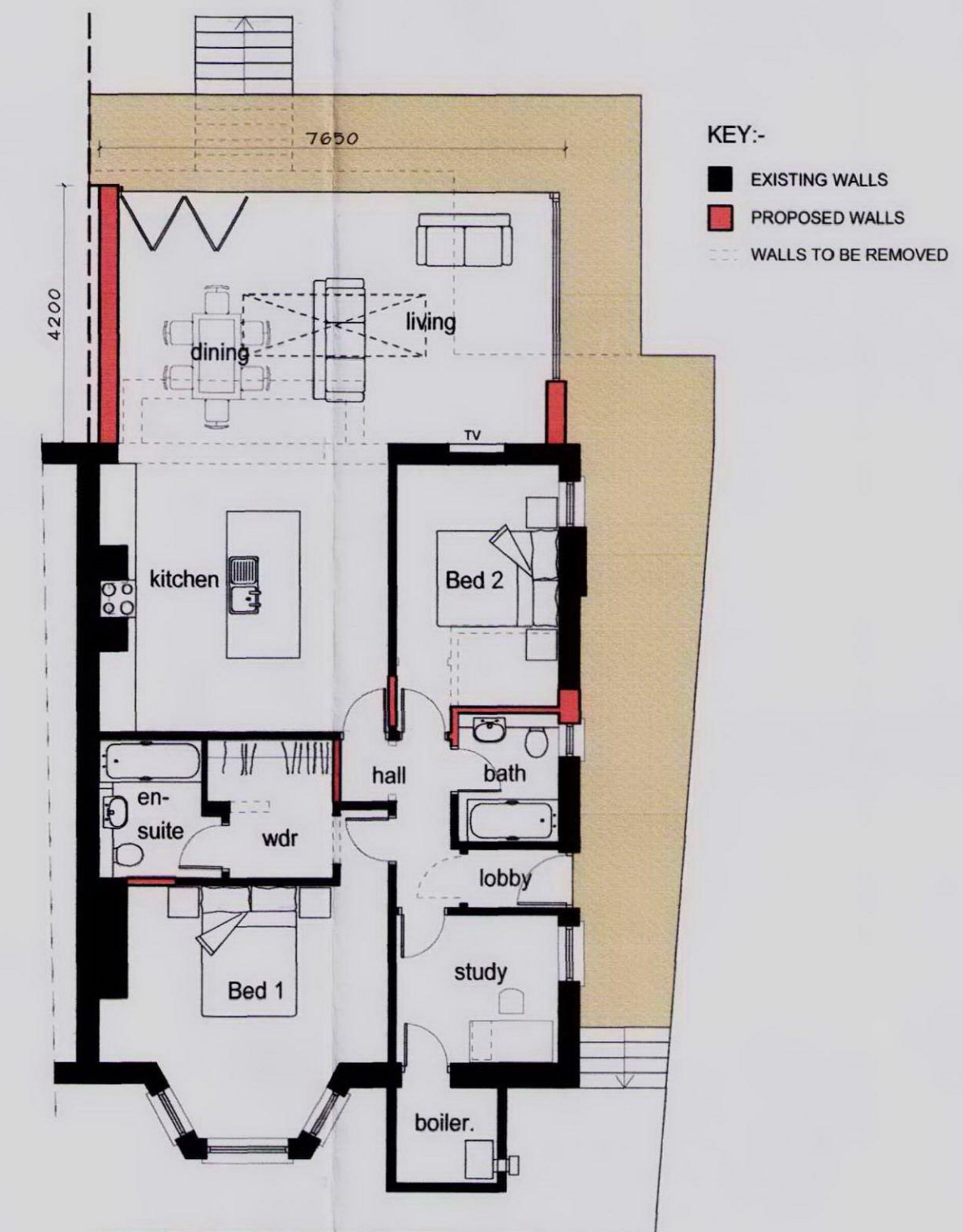

Rear Elevation

PROPOSED REAR EXTENSION



PROPOSED FLOOR PLAN

FINISHES

ROOF:
Aluminium, Zinc coloured flat roof

WALLS:
Brown clay facing brick to match existing

WINDOWS:
White framed aluminium windows

DOORS:
White framed aluminium sliding doors

Rev.	Description	Date



Front Elevation



Side Elevation

PROPOSED REAR EXTENSION

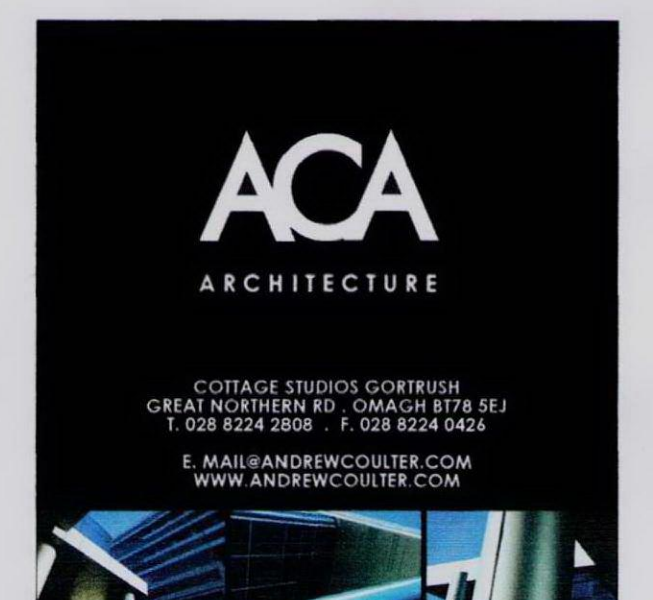

PROJECT TITLE	
PROPOSED REAR EXTENSION TO DWELLING AT NO. 98 FORDWYCH ROAD, NW2 3TJ	
DRAWING TITLE	
ELEVATIONS & FLOORPLANS	
CLIENT	
KERSHAW DESIGN & BUILD LTD	
SCALE 1:100	DATE 02/11
DRAWN SON	CHECKED AC
PROJECT NO:	DRAWING NO: 01

This Drawing Remains the Copyright of Andrew Coulter