

- GENERAL NOTES:**
1. ALL DIMENSIONS AND LEVELS SHALL BE CHECKED ON SITE PRIOR TO CONSTRUCTION WORK COMMENCING.
 2. ALL LANDSCAPE DRAWINGS TO BE READ IN CONJUNCTION WITH ALL RELEVANT ENGINEER'S AND ARCHITECT'S DRAWINGS AND SPECIFICATIONS.
 3. ALL DRAWINGS TO BE READ IN CONJUNCTION WITH THE LANDSCAPE SPECIFICATION.
 4. ANY DISCREPANCY CONCERNING THE DRAWINGS SHOULD BE REFERRED TO THE CA IMMEDIATELY.
 5. ALL DIMENSIONS IN MILLIMETRES UNLESS NOTED OTHERWISE.
 6. ALL LEVELS IN METRES.
 7. DO NOT SCALE OFF THIS DRAWING.
 8. EXISTING SERVICE ALIGNMENTS SHALL BE CHECKED ON SITE BY THE CONTRACTOR PRIOR TO CONSTRUCTION WORK COMMENCING.

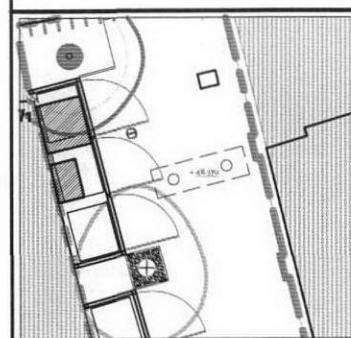

Plan Scale 1:200

ATG Access Ltd contact information:

ATG Access Ltd
CoBaCo House
North Florida Road
Haydock Industrial Estate
Haydock
Merseyside WAn 9TP

TEL: 08456 757574
08456 759955
E: sales@atgaccess.com

| Rev | Date | Description | Drawn | CHK |
|-----|------------|------------------------------|-------|-----|
| 01 | 29/10/2010 | Employers Requirements Issue | LB | RB |
| 02 | 28/09/2010 | Stage E Issue for comment | HE | RB |

b:d
landscape architects ltd
Sun Street
Twickenham
GL20 5NX
t: 07515 155 775
e: info@bdlandarch.com
w: www.bdlandarch.com

b:d
landscape architecture
urbandesign

CLIENT
London Diocesan Board for Schools, London Borough of Camden & Emmanuel C of E Primary School

PROJECT
Emmanuel C of E School

TITLE
VP200 Automatic Rising Bollard

| | | |
|---------------------|---------------------|-----------------|
| Status: Stage E | Drawn: HK | Checked: RB |
| Scale: 1:10 @ A3 | Date: 28.09.2010 | Approved: RB |

Drawing & Revision Number:
bd 0055 DD 309 R01