

- PLS-02**
Plaster skim
- IWS-03**
Duraline dry lining to concrete frame / concrete block
- 275mm Cavity Wall Tie
- BAC-03**
Full Fill Cavity Insulation
- BLK-05**
215mm Blockwork
- BRK-01**
Facing brick cladding
stretcher bond.

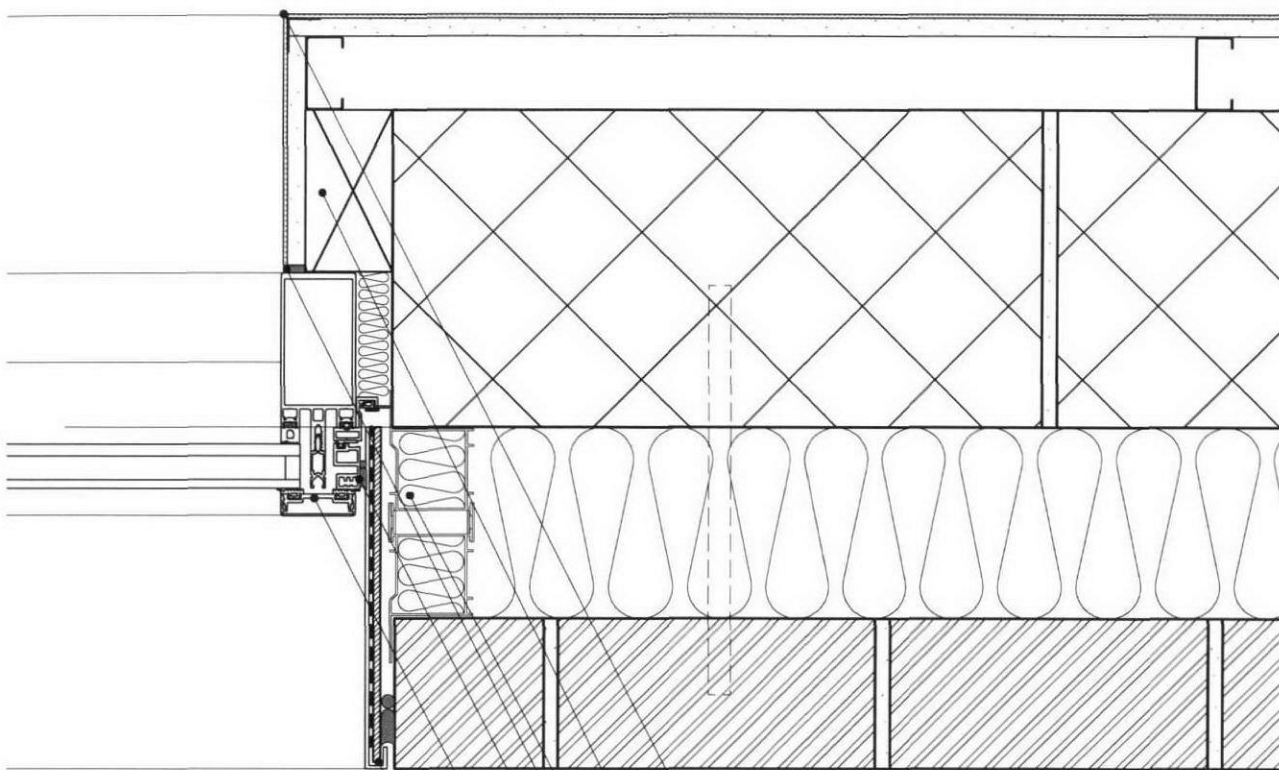

- Plasterboard
Corner Beading
- Timber Packer
- BAC-04**
Insulated Cavity Closer
- Decorators Sealant
- Waterproof compressible
seal
- WIN-01**
Aluminium window in
brickwork
- Anodised Aluminium Jamb
pressing

Revisions			
Rev	Date	Comment	Initial
-	29.10.10	ER's	JM

Copyright Hawkins\Brown Architects

No implied license exists. This drawing should not be used to calculate areas for the purposes of valuation. Do not scale this drawing. All dimensions to be checked on site by the contractor and such dimensions to be their responsibility. All work must comply with relevant British Standards and Building Regulations requirements. Drawing errors and omissions to be reported to the architect.

Scale at A3
1:5

Job Number
1182

Drawn by
JM

Date
October 2010

Status
Contract

Checked by
CL

Project
Emmanuel C of E School
Mill Lane
NW6 1NA

Drawing
External Walls
Typical Window Jamb Detail
Window Assembly

Hawkins\Brown

60 Bastwick Street
London EC1V 3TN
020 7336 8030t
020 7336 8851f
mail@hawkinsbrown.co.uk
www.hawkinsbrown.co.uk

Drawing No.
1182_DWG_31_605

Rev
-