

- PLS-02**  
Plaster skim
- IWS-05**  
Duraline dry lining to concrete frame /  
concrete block
- 275mm Cavity Wall Tie
- BAC-03**  
Full Fill Cavity Insulation
- BLK-05**  
215mm Blockwork
- BRK-01**  
Facing brick cladding  
stretcher bond.

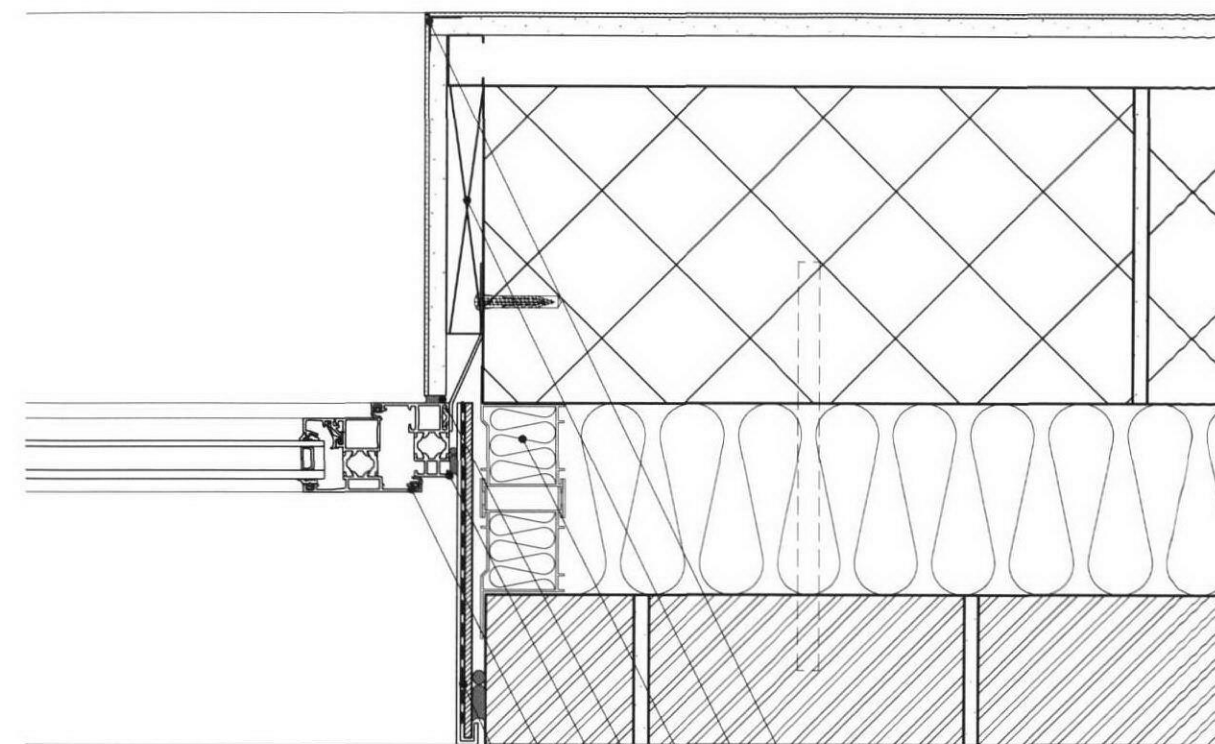

- Plasterboard  
Corner Beading
- Timber Packer
- BAC-04**  
Insulated Cavity Closer
- Decorators Sealant
- Waterproof compressible  
seal
- WIN-01**  
Aluminium window in  
brickwork
- Anodised Aluminium Jamb  
pressing

## Revisions

Rev	Date	Comment	Initial
A	29.10.10	ER's	JM

Copyright Hawkins\Brown Architects

No implied license exists. This drawing should not be used to calculate areas for the purposes of valuation. Do not scale this drawing. All dimensions to be checked on site by the contractor and such dimensions to be their responsibility. All work must comply with relevant British Standards and Building Regulations requirements. Drawing errors and omissions to be reported to the architect.

Scale at A3  
1:5Job Number  
1182Drawn by  
JMDate  
October 2010Status  
ContractChecked by  
CLProject  
Emmanuel C of E School  
Mill Lane  
NW6 1NADrawing  
External Walls  
Typical Window Jamb Detail  
Brickwork Windows

Hawkins\Brown

60 Bastwick Street  
London EC1V 3TN  
020 7336 8030t  
020 7336 8851f

mail@  
hawkinsbrown.co.uk  
www.  
hawkinsbrown.co.uk

Drawing No.  
1182\_DWG\_31\_604

Rev  
A