

Appendix C

Drawings

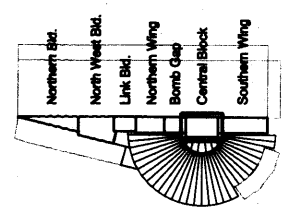
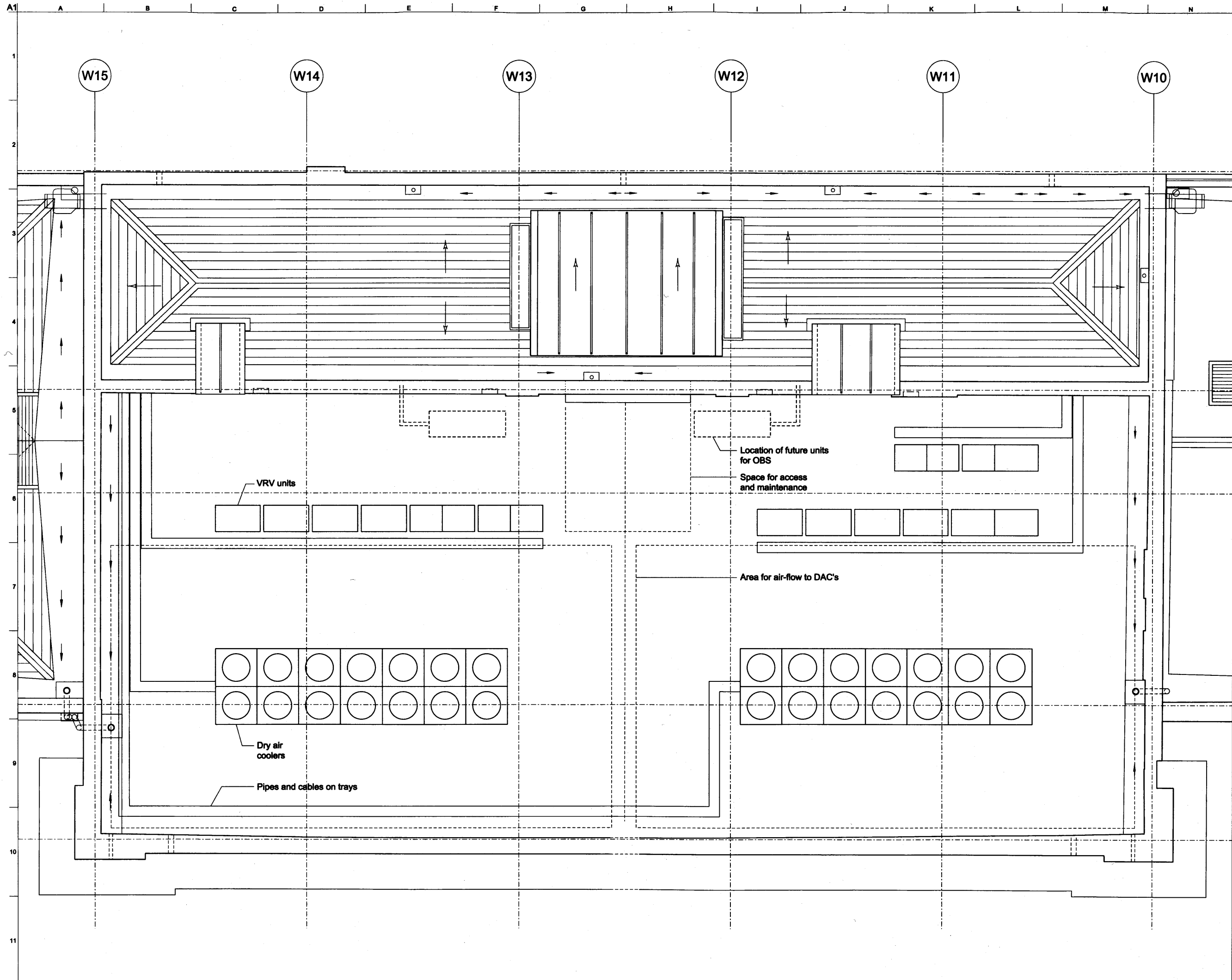

01 29/11/2010 J.M.P. - -

For LBOB submission

Issue	Date	By	Check	Appd

John McAslan + Partners

49 Palace Place London W11 4QA
 Tel: +44 (0)20 7322 5800
 Fax: +44 (0)20 7321 5800
 www.mcaslan.co.uk



Client
**King's Cross Station
 Redevelopment Programme
 Package 6**

Drawing Title
**Western Range Building
 Central Block
 Proposed Plant Layout**

Scale of A1
 OCMR No

Drawing Status
For Information

J.M.P. Job No	Drawing No	Rev.
1365	WRB-CAZ-2045	01

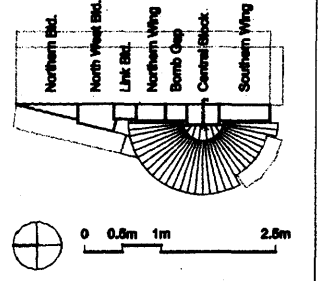
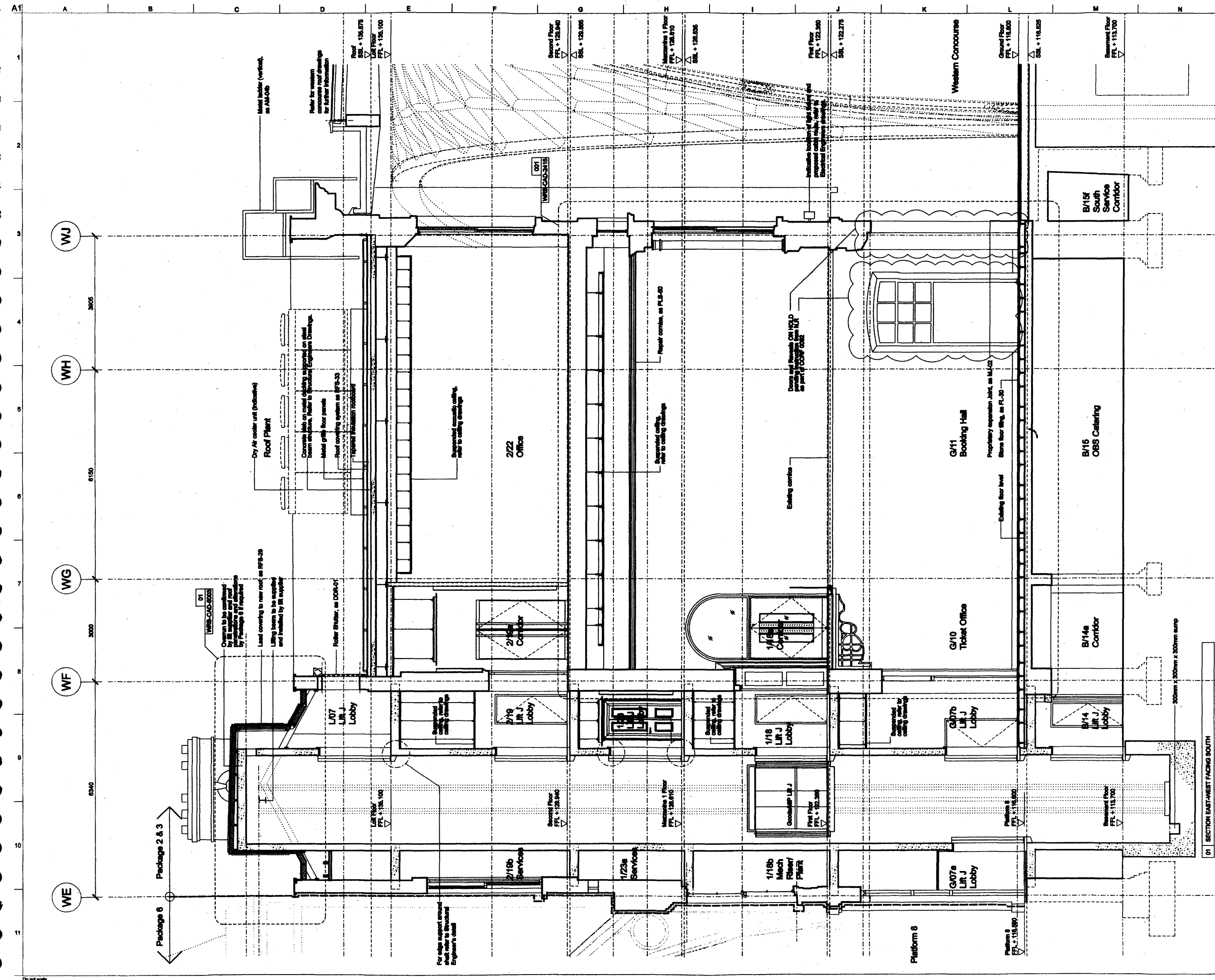

Notes

Drawings are based on survey data and may not accurately represent what is physically present.

Do not scale from this drawing. All dimensions are to be checked on site and any discrepancies noted in writing to the Employer's Representative.

All dimensions are in millimetres unless noted otherwise.

Drawings to be read in conjunction with the Architectural Specification and Mechanical, Electrical, Public Health and Structural Engineer's Information.

Where there appears to be ambiguity between the drawings and other information, the Contractor shall seek the advice of the Employer's Representative for clarification.

Half tone line work shows scope by others.

Refer to detail drawing for further scope definition.

Date	By	Checked	App'd
08/07/10	JMP	FS	AD
Revised in accordance with N.R. letter 10218038, dated 15 February 2010			
08/01/09	JMP	GM	AD
Part of Booking Hall in absence			
07/17/04	JMP	GM	AD
LIR and escalator amendments			
06/08/09	JMP	GM	AD
CCRF 0043 - Desclope omitted			
05/31/01	JMP	KM	AD
Revised in accordance with GRIP 6 value management redesign scope			
04/28/02	GM	SS	MC
For GRIP 08 Production Information			
03/18/12/07	SS	GM	AD
Issued for GRIP Stage 08 coordination			
02/07/12/07	KM	AD	SG
Issued For GRIP Stage 0A			
01/18/10/07	SS	KM	SS
For LIR and Escalator Subcontract			

ARUP

15 Fifty Street
London W1T 4EQ
Tel +44 (0)20 7893 1091 Fax +44 (0)20 7893 1094
www.arup.com

John McAsian + Partners

48 Palace Place London W1T 4QA
Tel +44 (0)20 7799 2585
Fax +44 (0)20 7799 2586
www.jmcp.co.uk



Client
Network Rail

Job Title
King's Cross Station
Redevelopment Programme
Package 6

Drawing Title
Western Range Building
Central Block
Section W13-W12
LIR J / Core 7

Scale
Scale at A1
1:50
CSMS no

Drawing Status
For Construction

GNP Job No 123345-00	Drawing No WRB-CAS-0665	Rev 09
--------------------------------	-----------------------------------	------------------

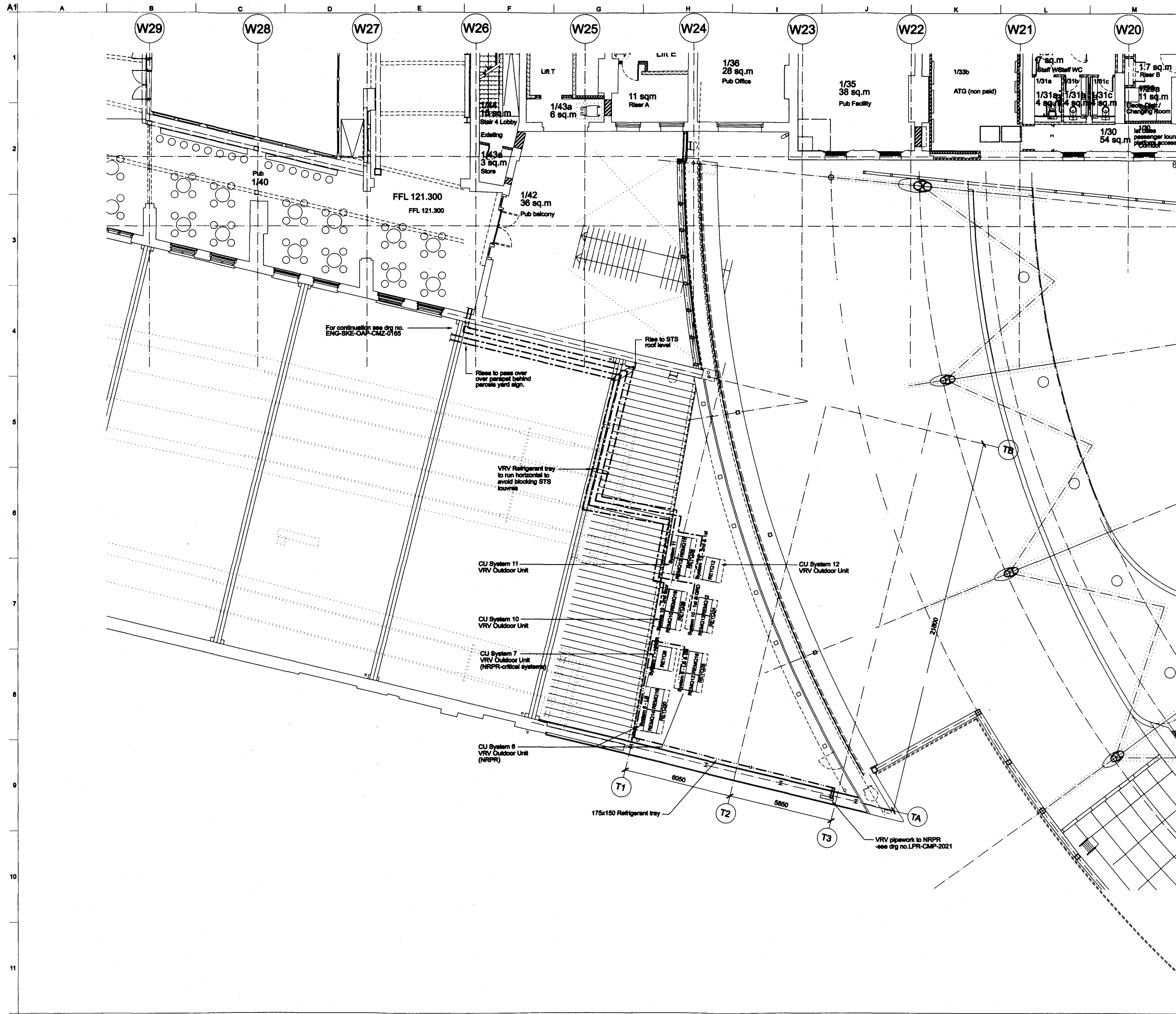

Keyplan

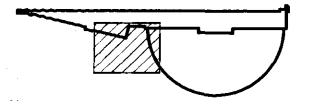

- Notes
- All dimensions are in millimetres unless noted otherwise.
 - Do not scale from this drawing. All dimensions are to be checked on site and any discrepancies noted in writing to the Employer's Representative.
 - Design drawings are based on limited survey information. It is the responsibility of the contractor to ensure the accuracy and completeness of the information is sufficient to enable commencement of works.
 - The contractor shall survey service routes prior to installation. Services running through earth or rubble etc., shall be adequately protected.
 - In addition to the maintenance by-passes indicated and to assist with dynamic flushing operations the contractor shall make provision within the pipe work system for the addition of full bore temporary loops across all major items of equipment including dry coolers, boilers, heat exchangers, pressurisation units, etc., to be installed as close to the item of equipment as possible.
 - Where drain cocks are to be used during the dynamic flushing operations they shall be sized as follows, full bore up to 500 pipes, 650 and above minimum diameter of 65mm.
 - Each separate trade contractor shall flush and clean their own water systems and demonstrate that the system is free from contaminants such as pseudomonas, bacteria etc.
 - All VRF pipework shall be supported on GSS tray with 50mm (min) wall dimension.
 - Refer to drawing no. WRB-CMG-0002 for connection details and metering valve arrangements.
 - Construction drawings shall be read in conjunction with the specifications and Architectural, Structural and MEP information.
 - Shaded areas marked thus: to be de-scoped as part of the value management re-design scope.
 - Mechanical services equipment (out of de-scoped areas) to be installed in value management re-design scope, to allow for future connection to de-scoped area.

04	09/07/10	AP	DAW	PW
Revised in accordance with N.R. letter 10218038, dated 15 February 2010				
03	30/04/09	DG	AS	RJG
Updated to comply with CCRF 0034 & 0043				
02	06/03/08	DG	SN	DW
Updated to comply with Grp 6 VM issue				
01	28/01/09	DG	MB	DW
Issued for Grp 6 Value Management Re-design Scope				

ARUP
 15 Pitney Street
 London W1T 4BQ
 Tel: +44 (0)20 7800 6200
 Fax: +44 (0)20 7800 6204
 www.arup.com

John McAslan + Partners
 49 Pinner Place London W11 4DA
 Tel: +44 (0)20 7787 2000
 Fax: +44 (0)20 7787 2000
 www.mcaslan.co.uk



Client
Network Rail

Job Title
**King's Cross Station
 Redevelopment Programme
 Package 6**

Drawing Title
**Suburban Train Shed
 First Floor
 Roof Plant for NRPR VRV System**

Scale at A1: 1:100

CCMB No:

Drawing Status
For Construction

OAP Job No	Drawing No	Rev
123345-00	STS-CMP-2001	04

A1 A B C D E F G H I J K L M N

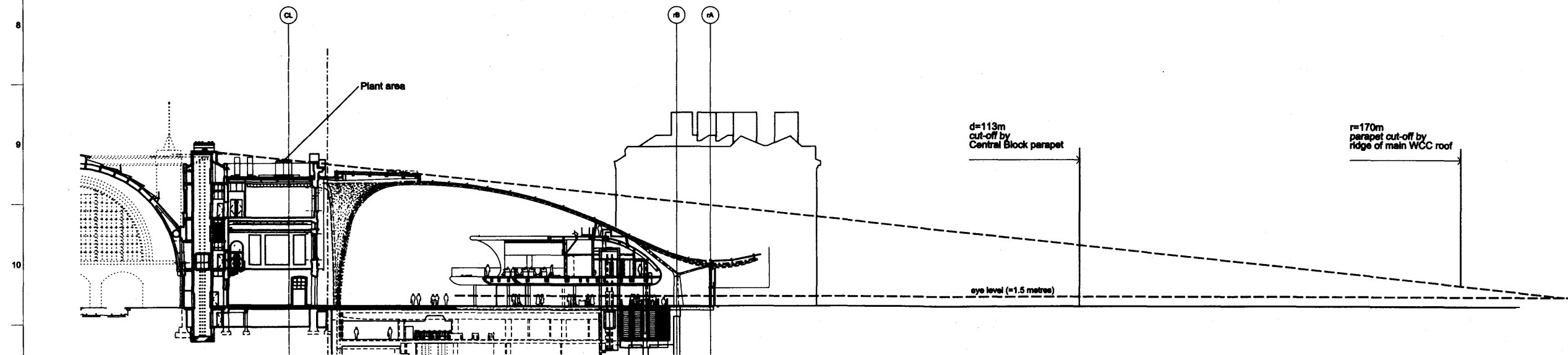
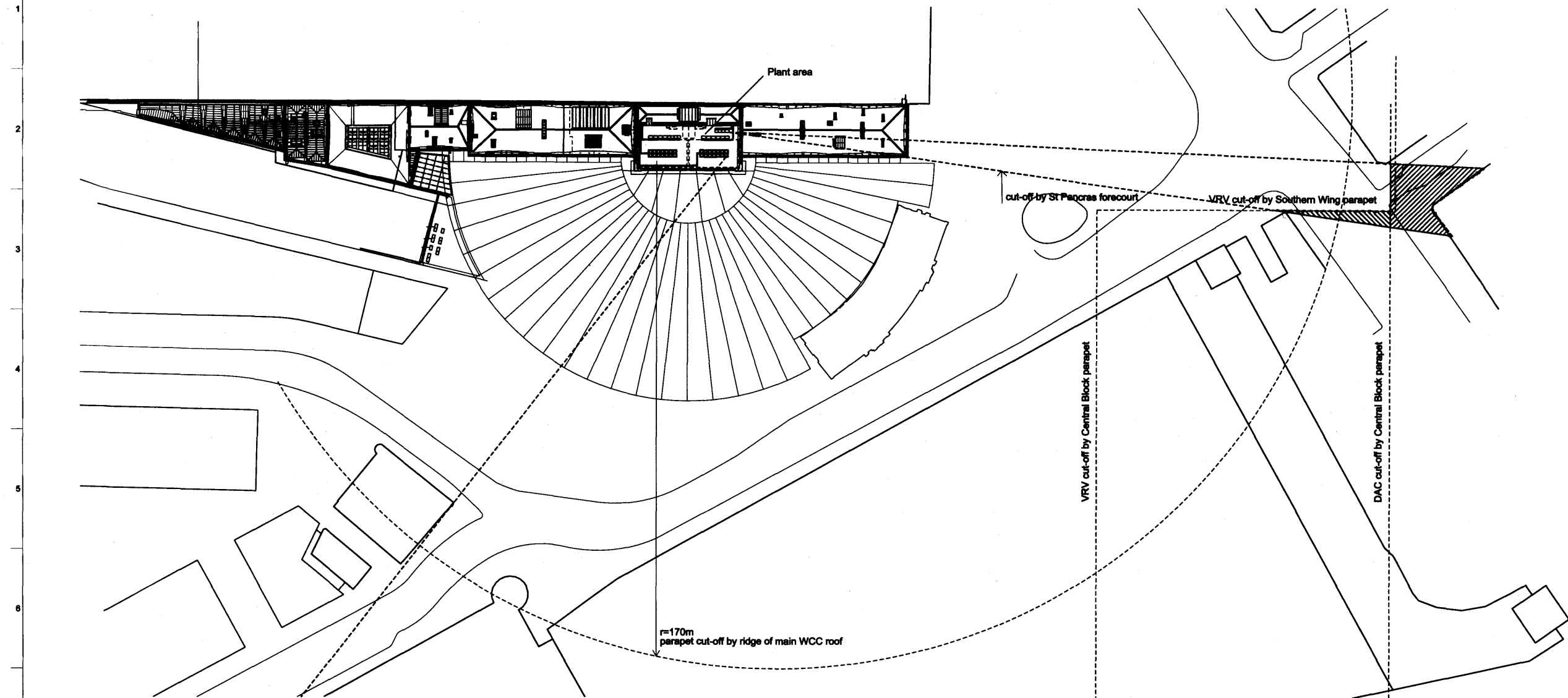

01	14/02/11	JMP	-	-
For discharge of LBC and Planning Conditions				
Issue	Date	By	Chkd	Appd



Author
JOHN MCASLAN + PARTNERS
 7-8 Wilton Road
 London NW1 3ER
 T +44 (0)20 7319 8000
 F +44 (0)20 7319 8001
 www.mcaslan.co.uk

Job Title
**King's Cross Station
 Redevelopment Programme
 Package 6**

Drawing Title
**Central Block
 Roof Plant - Visibility Study
 Views from Ground Level**

Scale as A1
NTS

CCMS No

Drawing Status
For Information

JMP Job No 1356	Drawing No WRB-CAZ-2053	Rev. 01
--------------------	----------------------------	------------

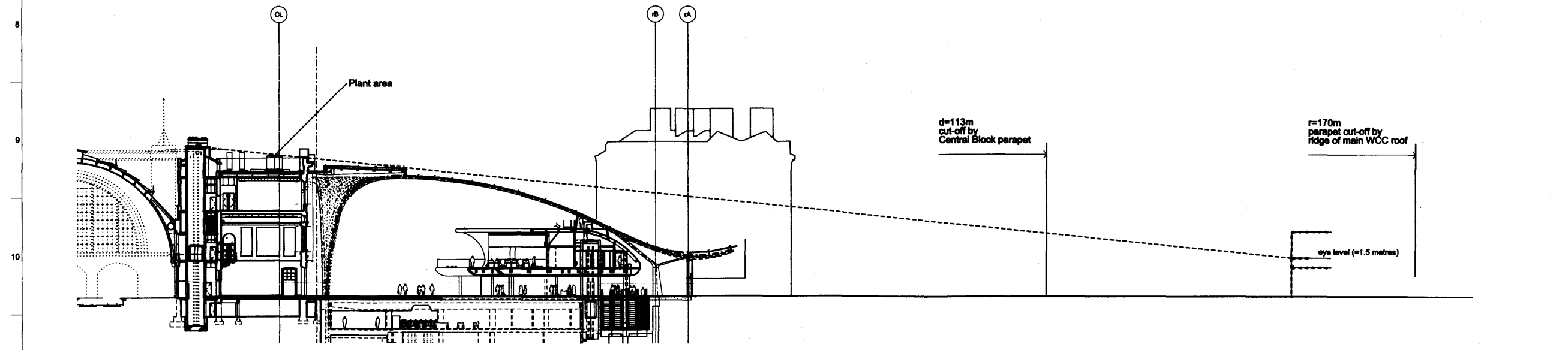
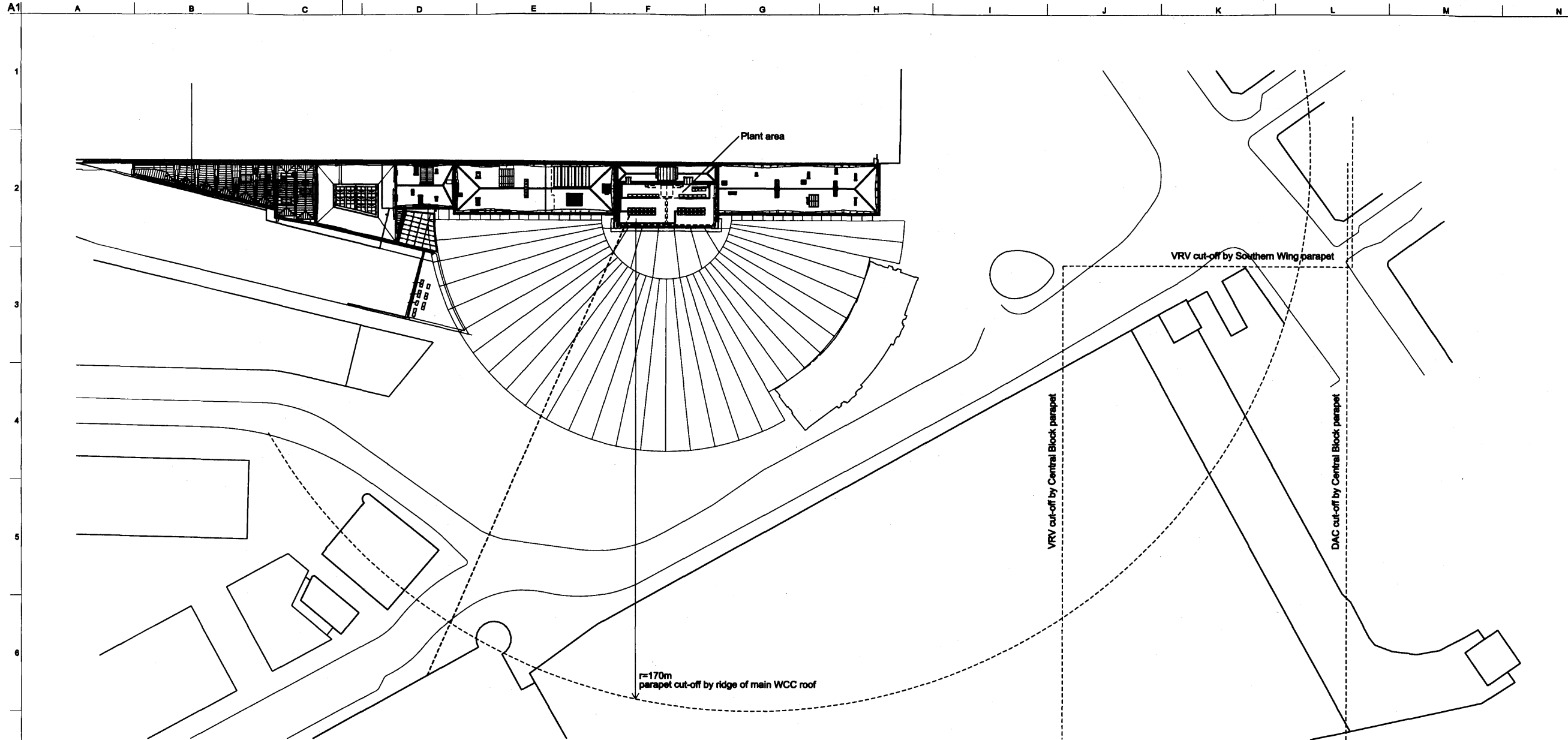

Do not scale

01	14/02/11	JMP	-	-
----	----------	-----	---	---

For discharge of LBC and Planning Conditions

Issue	Date	By	Chkd	Appd



Author
JOHN MASLAN + PARTNERS
 7-8 Wilton Road
 London NW1 3ER
 T +44 (0)20 7213 6000
 F +44 (0)20 7213 6001
 www.maslan.co.uk

Job Title
**King's Cross Station
 Redevelopment Programme
 Package 6**

Drawing Title
**Central Block
 Roof Plant - Visibility Study
 View from Mezzanine inside
 St Pancras (Domestic)**

Scale at A1
NTS

CCMB No

Drawing Status
For Information

JMP Job No 1356	Drawing No WRB-CAZ-2054	Rev. 01
--------------------	----------------------------	------------

A1

A B C D E F G H I J K L M N

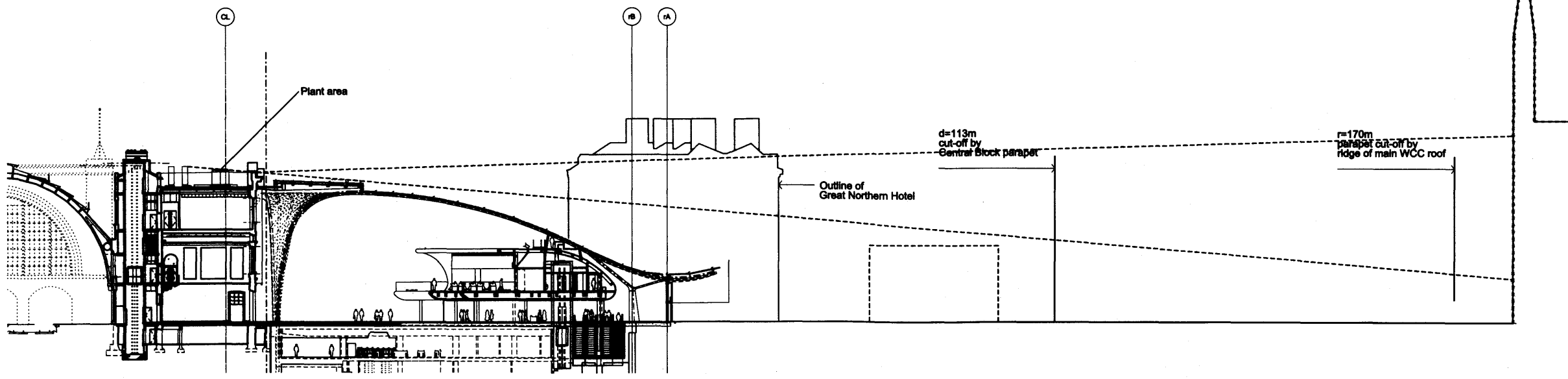
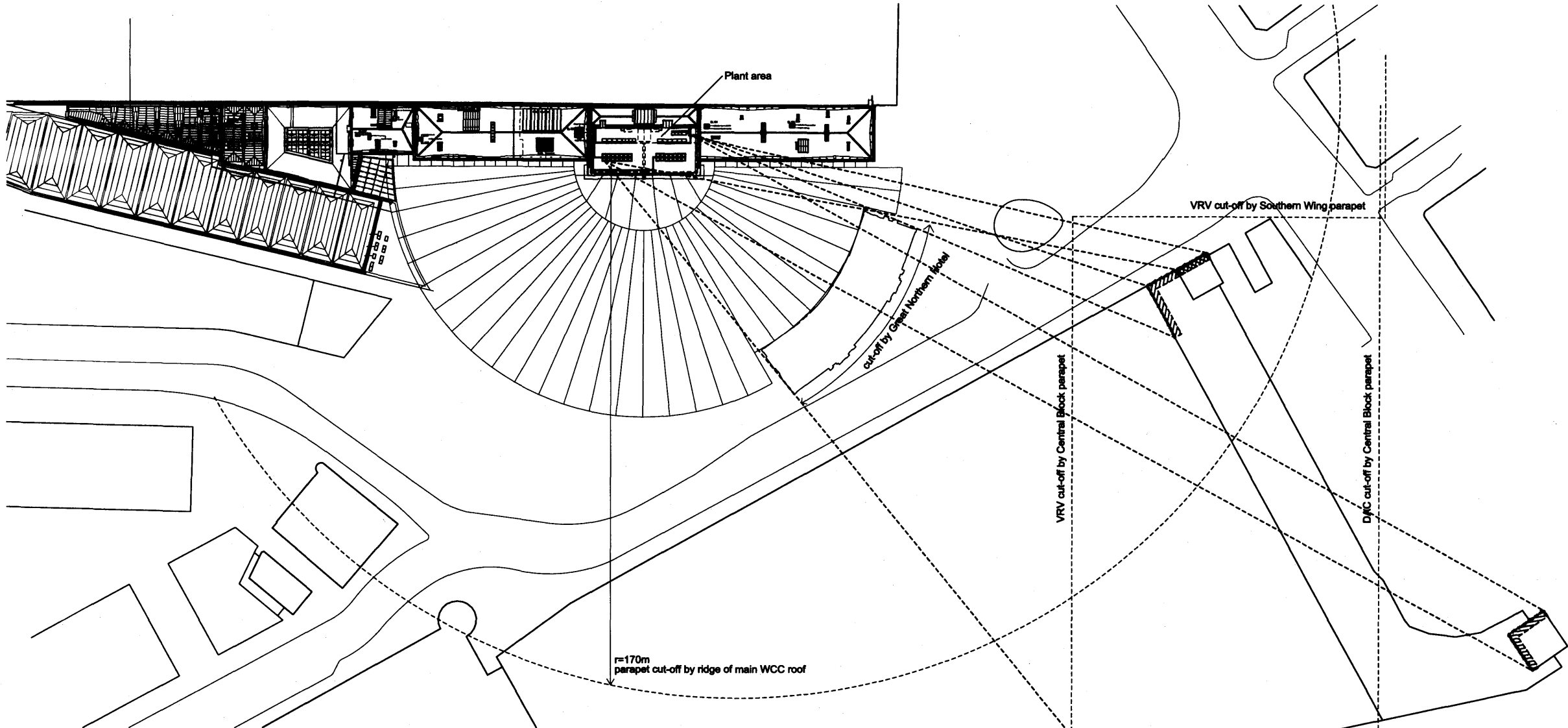

01	14/02/11	JMP	-	-
For discharge of LBC and Planning Conditions				
Issue	Date	By	Check	Appr



Author:
JOHN McASLAN + PARTNERS
 7-8 Wilton Road
 London NW1 3ER
 T +44 (0)20 7313 8000
 F +44 (0)20 7313 8001
 www.mcaslan.co.uk

Job Title:
**King's Cross Station
 Redevelopment Programme
 Package 6**

Drawing Title:
**Central Block
 Roof Plant - Visibility Study
 View from St Pancras Chambers**

Scale at A1: **NTS**

COMB No:

Drawing Status: **For Information**

JMP Job No 1356	Drawing No WRB-CAZ-2055	Rev. 01
--------------------	----------------------------	------------

A1 A B C D E F G H I J K L M N

1

2

3

4

5

6

7

8

9

10

11

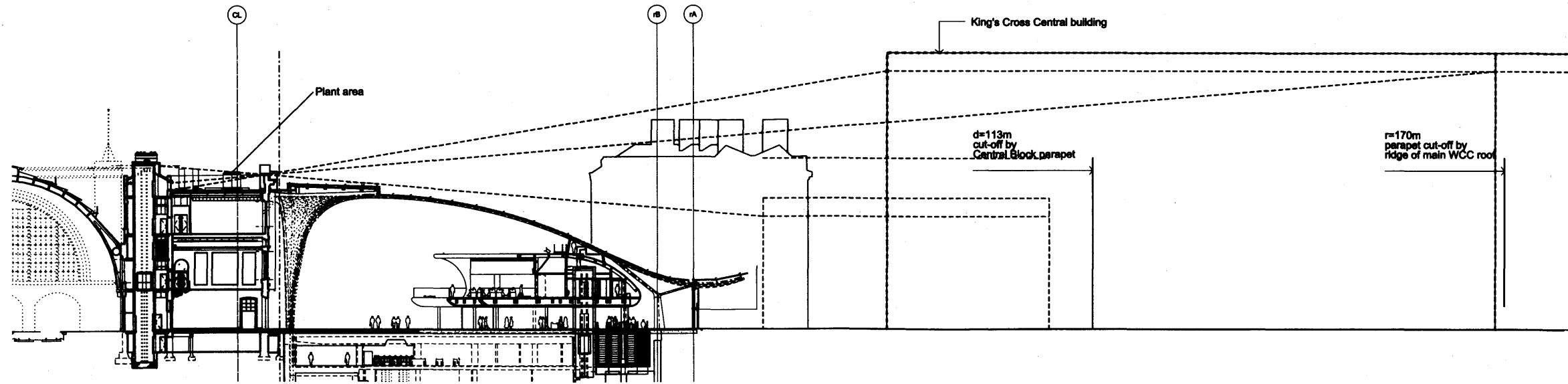
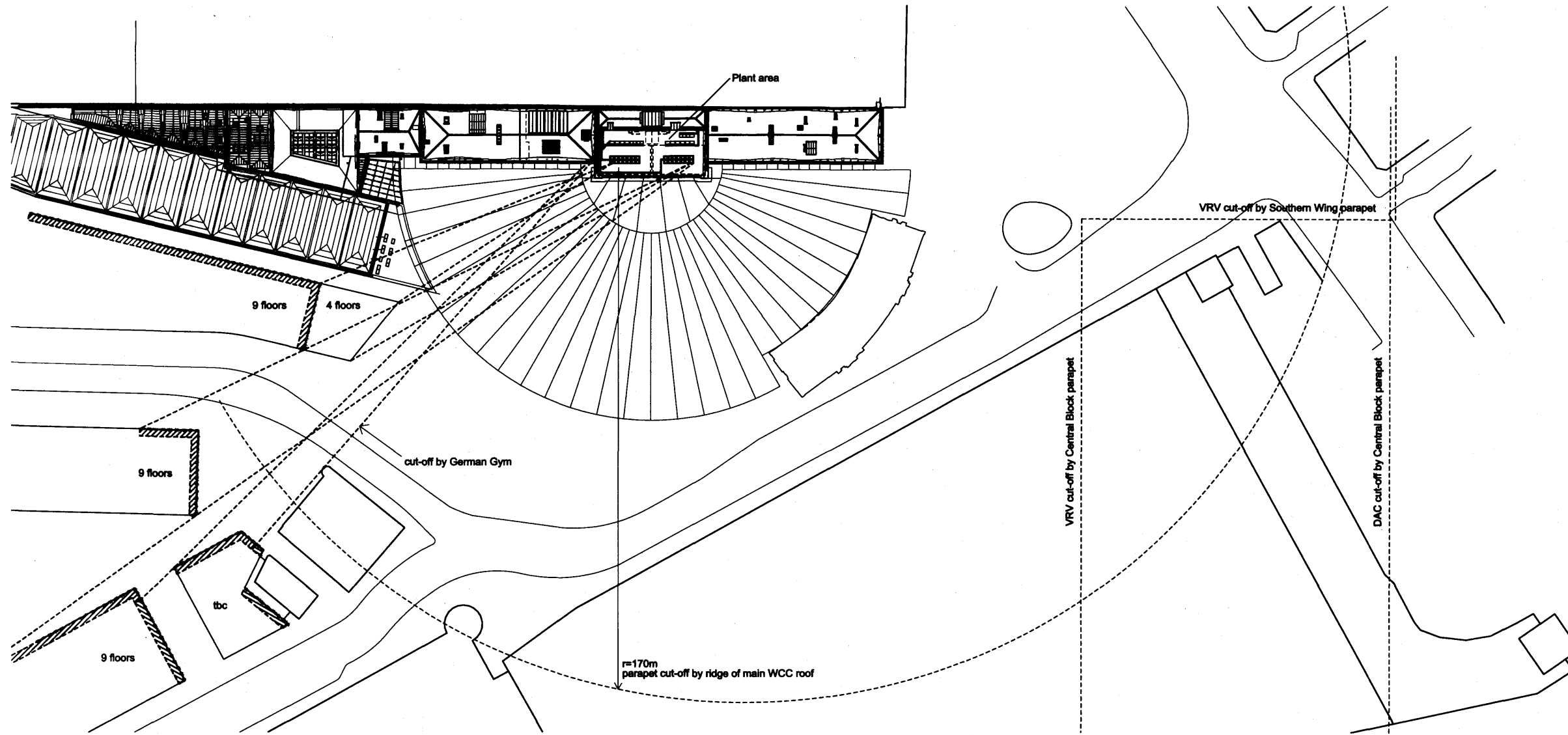

01	14/02/11	JMP	-	-
For discharge of LBC and Planning Conditions				
Issue	Date	By	Chkd	Appd



Author
JOHN MASLAN + PARTNERS
 7-9 Wilton Road
 London W8F 1SE
 T +44 (0)20 7313 8000
 F +44 (0)20 7313 8001
 www.maslan.co.uk

Job Title
**King's Cross Station
 Redevelopment Programme
 Package 6**

Drawing Title
**Central Block
 Roof Plant - Visibility Study
 View from King's Cross Central**

Scale of A1
NTS

CCMB No

Drawing Status
For Information

JMP Job No	Drawing No	Rev.
1356	WRB-CAZ-2056	01

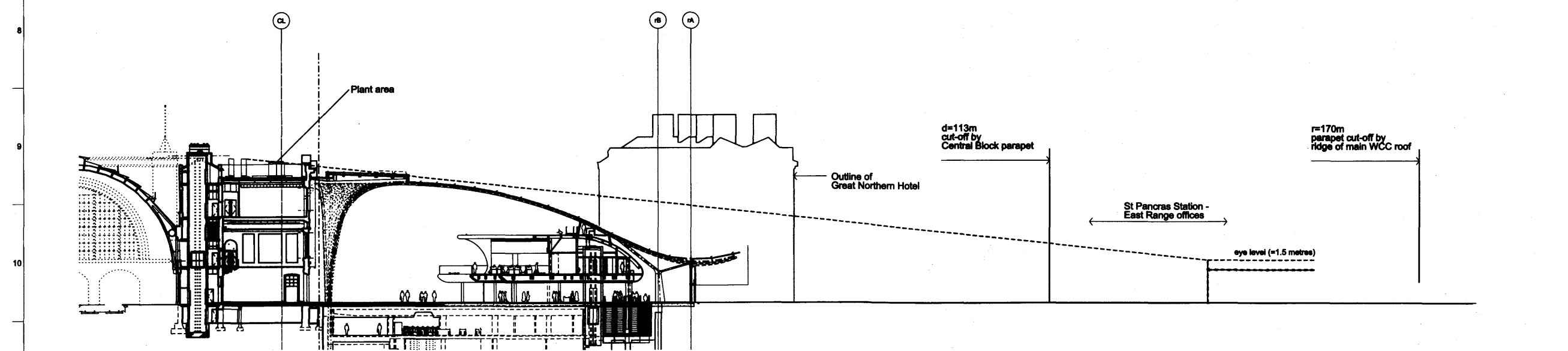
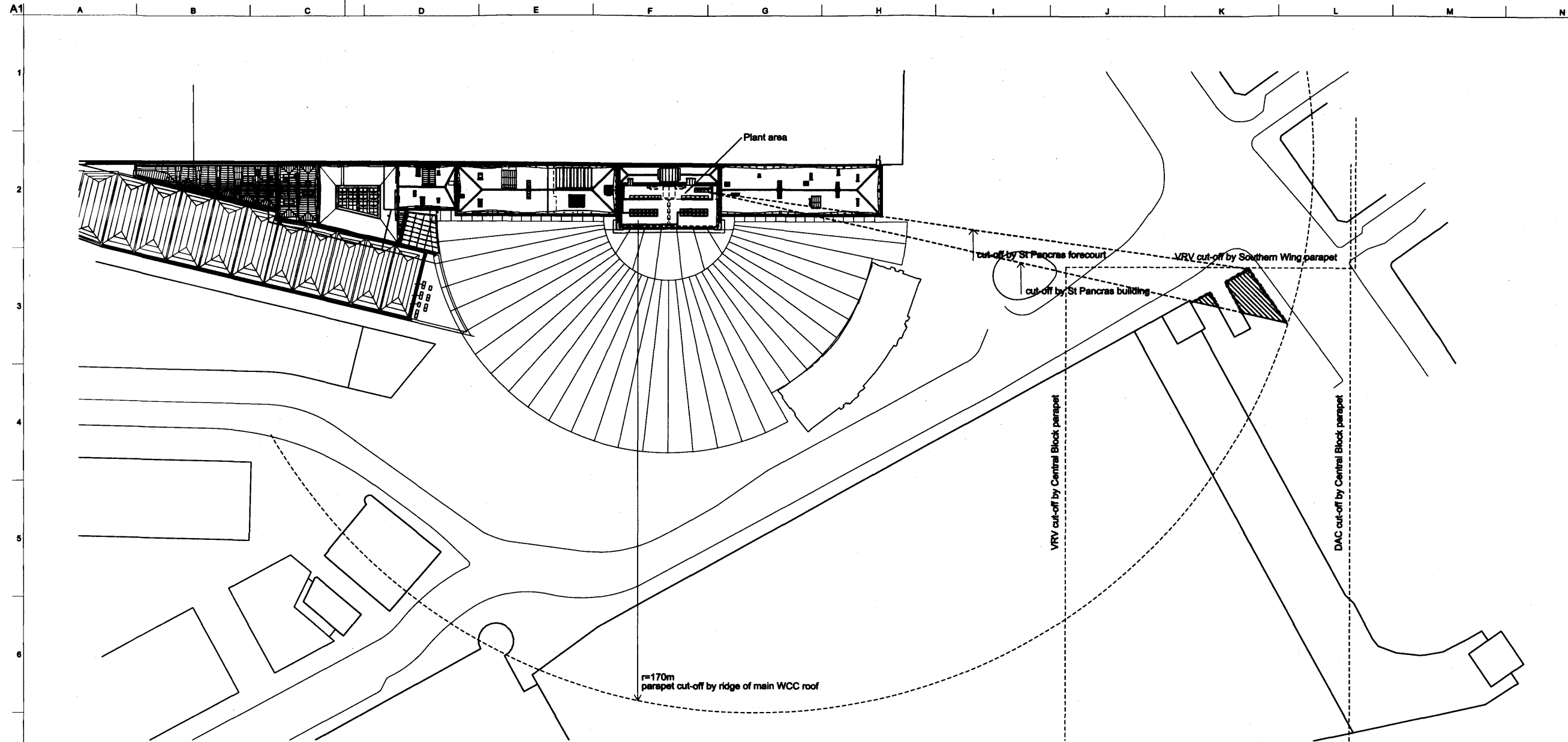

01	14/02/11	JMP	-	-
For discharge of LBC and Planning Conditions				
Issue	Date	By	Chief	Appt



Author
JOHN MPASLAN + PARTNERS
 7-8 Wilton Road
 London NW11 3ER
 T +44 (0)20 7513 8000
 F +44 (0)20 7513 8001
 www.mpslan.co.uk

Job Title
**King's Cross Station
 Redevelopment Programme
 Package 6**

Drawing Title
**Central Block
 Roof Plant - Visibility Study
 View from St Pancras Foureourt**

Scale at A1 **NTS**

CCMB No
 Drawing Status **For Information**

JMP Job No 1356	Drawing No WRB-CAZ-2057	Rev. 01
--------------------	----------------------------	------------

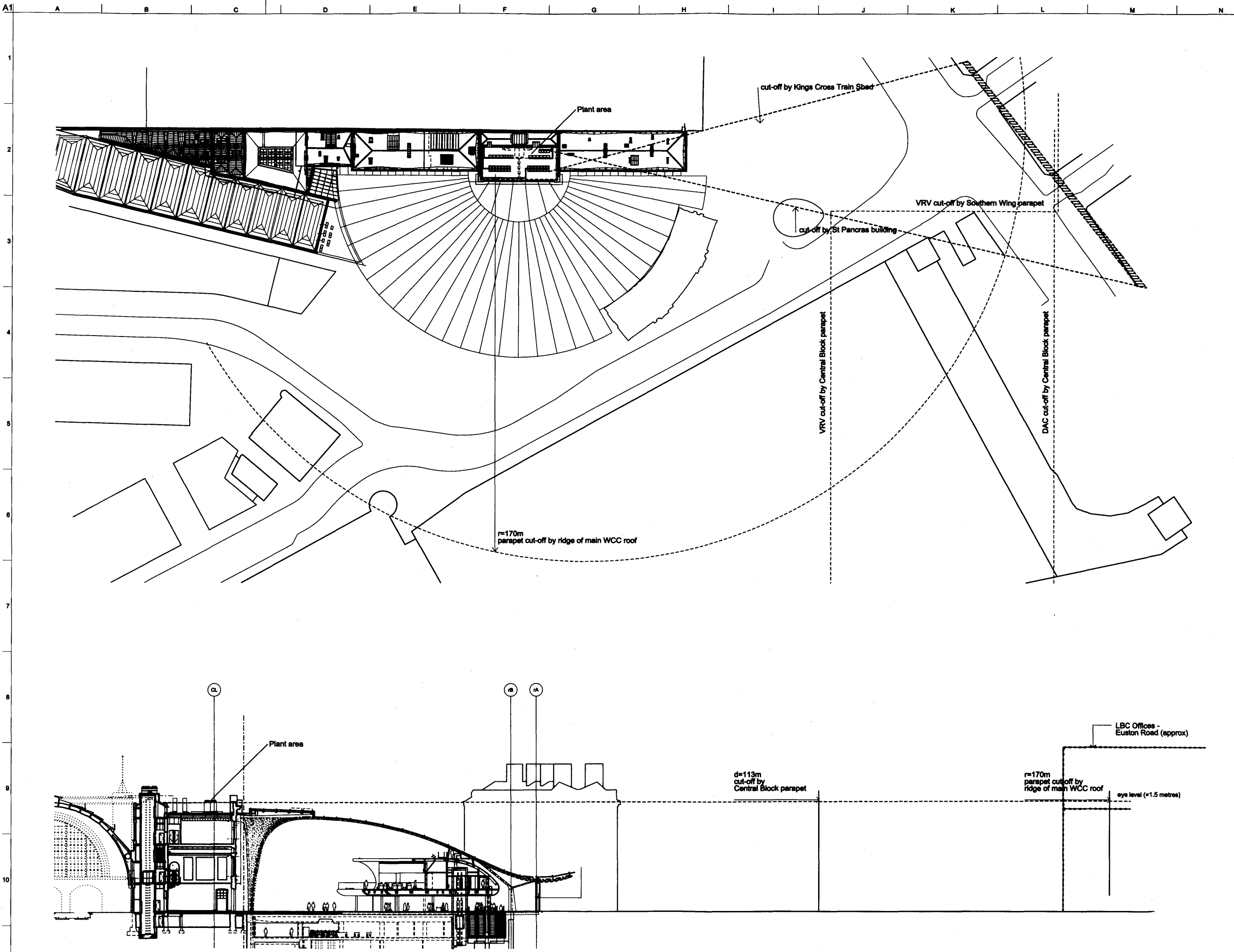

01	14/02/11	JMP	-	-
For discharge of LBC and Planning Conditions				
Issue	Date	By	Chkd	Appd



Author
JOHN McASLAN + PARTNERS
 7-9 Wilton Road
 London W8Y 5ER
 T +44 (0)20 7313 8000
 F +44 (0)20 7313 8001
 www.mcaslan.co.uk

Job Title
**King's Cross Station
 Redevelopment Programme
 Package 6**

Drawing Title
**Central Block
 Roof Plant - Visibility Study
 View from upper floors of
 Euston Road (South side) offices**

Scale at A1
NTS

Drawing Status
For Information

JMP Job No 1356	Drawing No WRB-CAZ-2058	Rev. 01
--------------------	----------------------------	------------

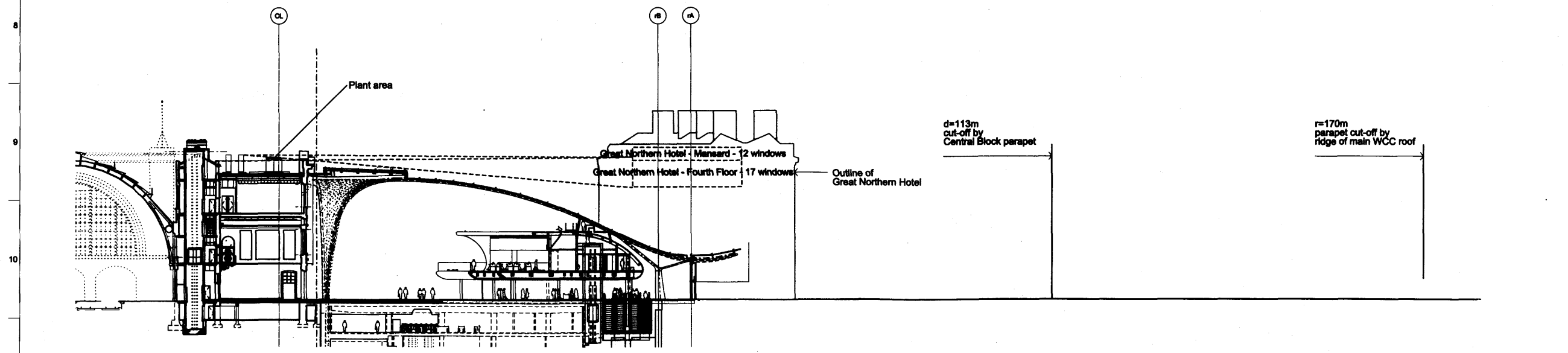
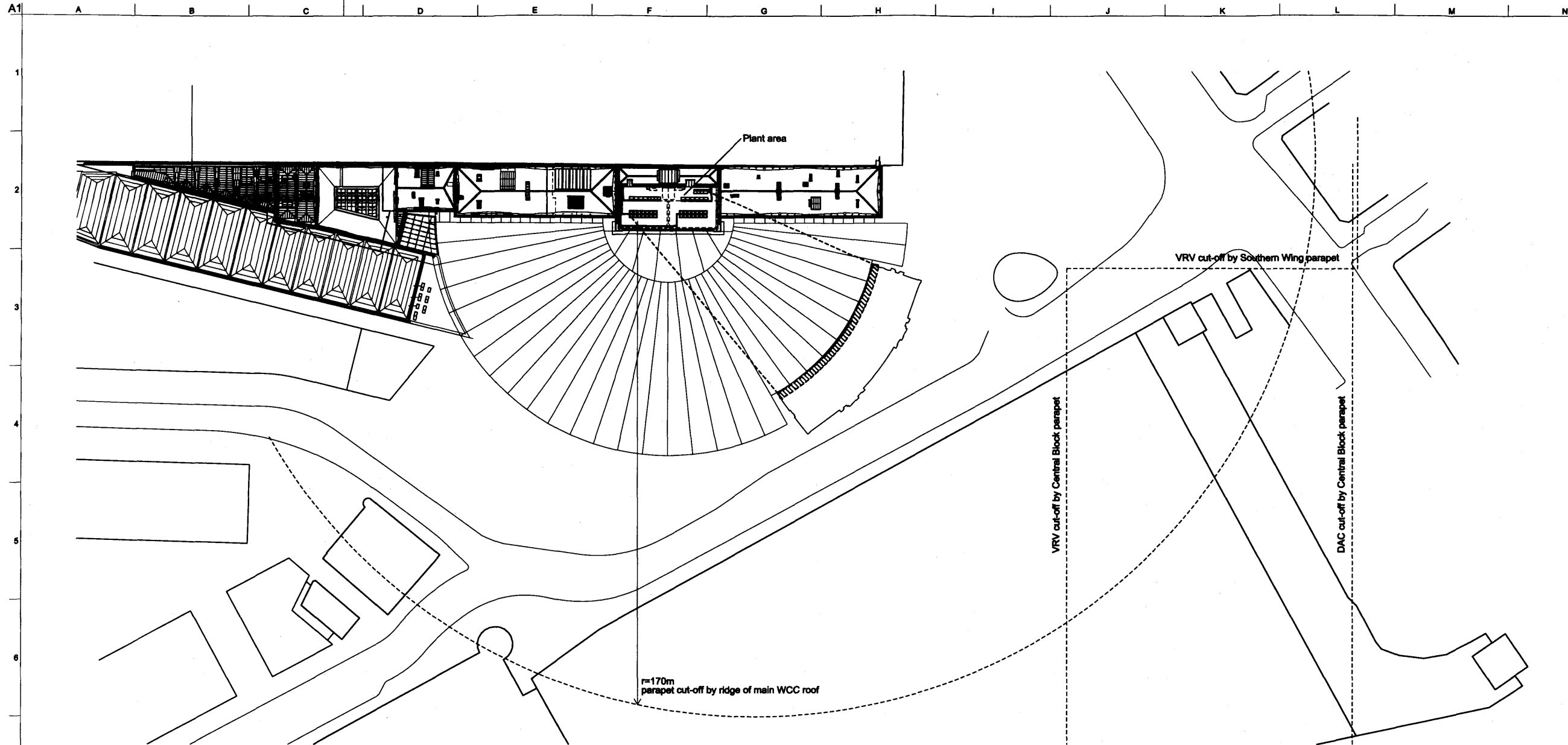

Do not scale

01	14/02/11	JMP			
For discharge of LBC and Planning Conditions					
Issue	Date	By	Checked	Appr	



Author
JOHN M'ASLAN + PARTNERS
 7-8 Wilton Road
 London W8Y 1SE
 T +44 (0)20 7313 8000
 F +44 (0)20 7313 8001
 www.mcaslan.co.uk

Job Title
**King's Cross Station
 Redevelopment Programme
 Package 6**

Drawing Title
**Central Block
 Roof Plant - Visibility Study
 Views from the upper levels of the
 Great Northern Hotel**

Scale at A1
NTS
 CCMB No

Drawing Status
For Information

JMP Job No 1356	Drawing No WRB-CAZ-2059	Rev. 01
--------------------	----------------------------	------------

A B C D E F G H I J K L M N

1
2
3
4
5
6
7
8
9
10
11

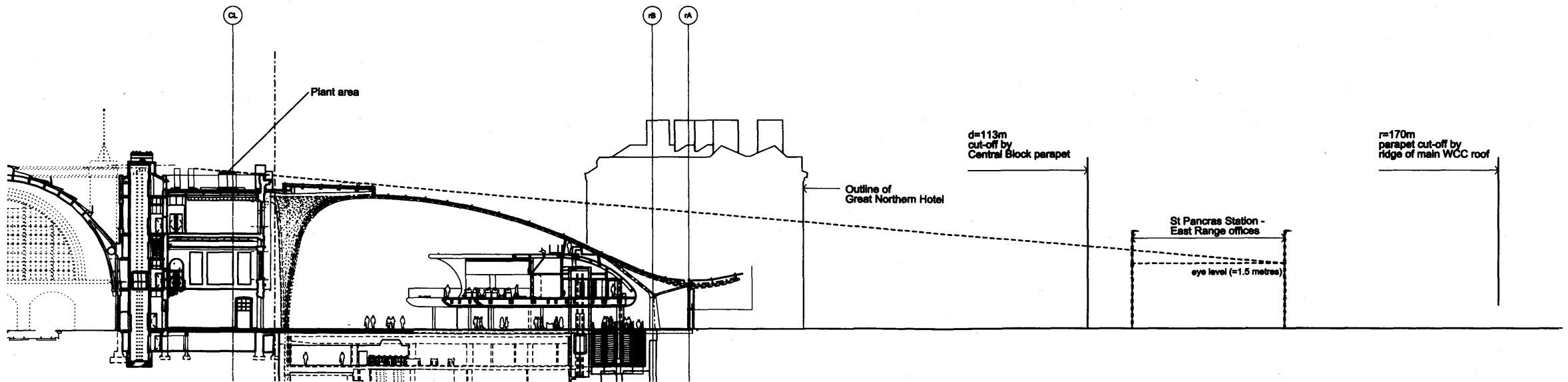
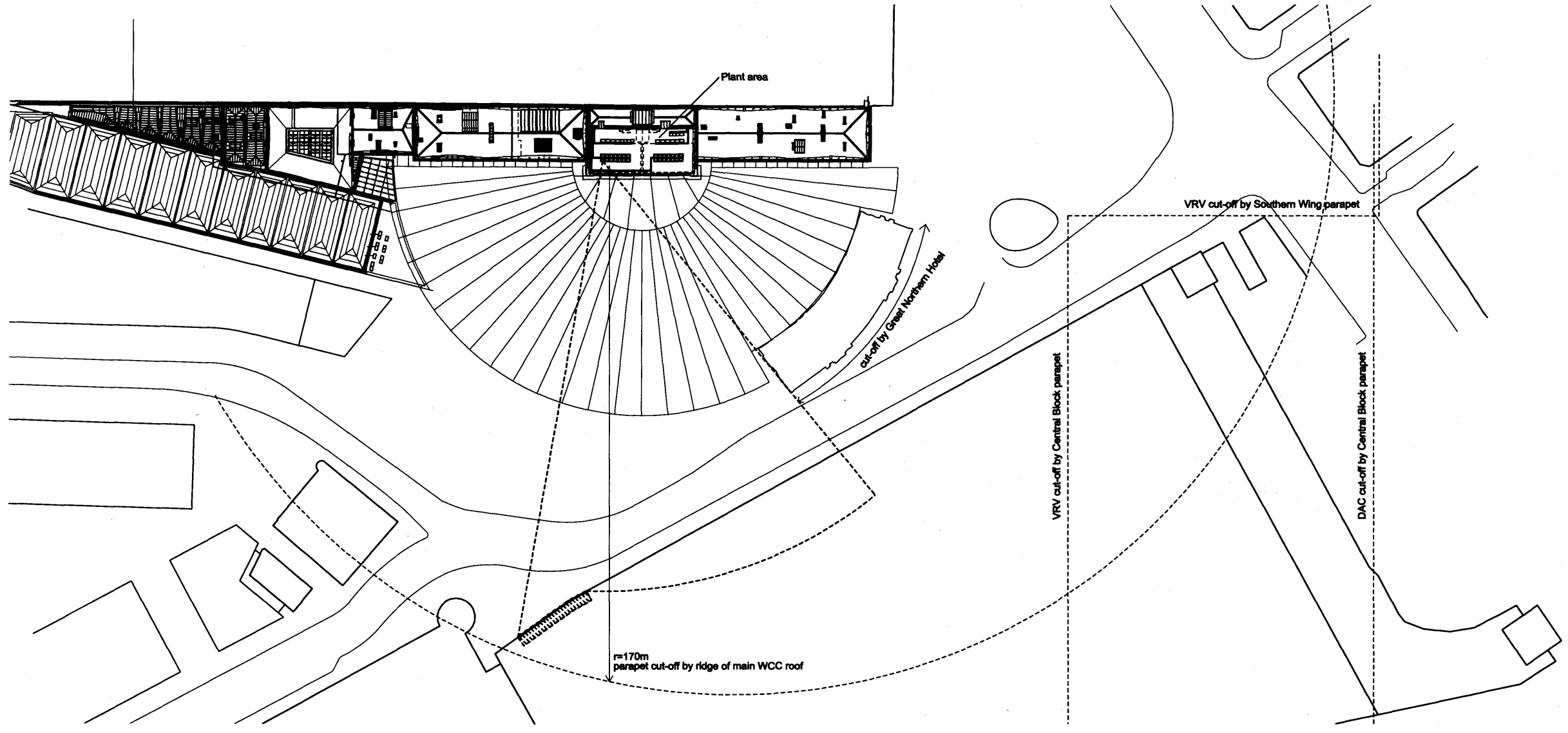

01	14/02/11	JMP	-	-
For discharge of LBC and Planning Conditions				
Issue	Date	By	Chkd	Appd



Author
JOHN MPASLAN + PARTNERS
 7-8 William Road
 London NW1 3ER
 T +44 (0)20 7213 8000
 F +44 (0)20 7213 8001
 www.mpslan.co.uk

Job Title
**King's Cross Station
 Redevelopment Programme
 Package 6**

Drawing Title
**Central Block
 Roof Plant - Visibility Study
 View from East Range Offices,
 St Pancras Station**

Scale of A1
NTS

Drawing Status
For Information

JMP Job No	Drawing No	Rev.
1356	WRB-CAZ-2060	01

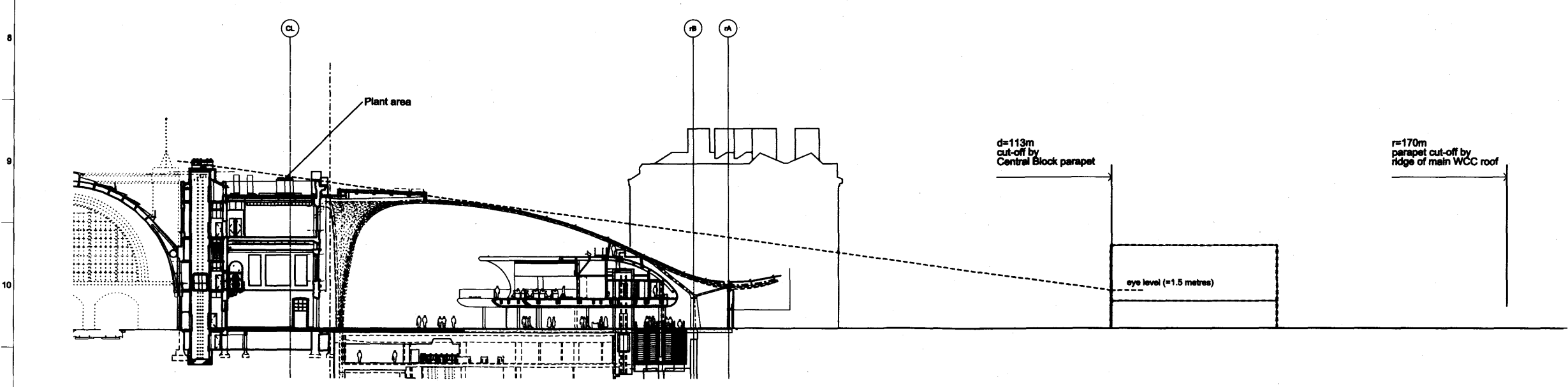
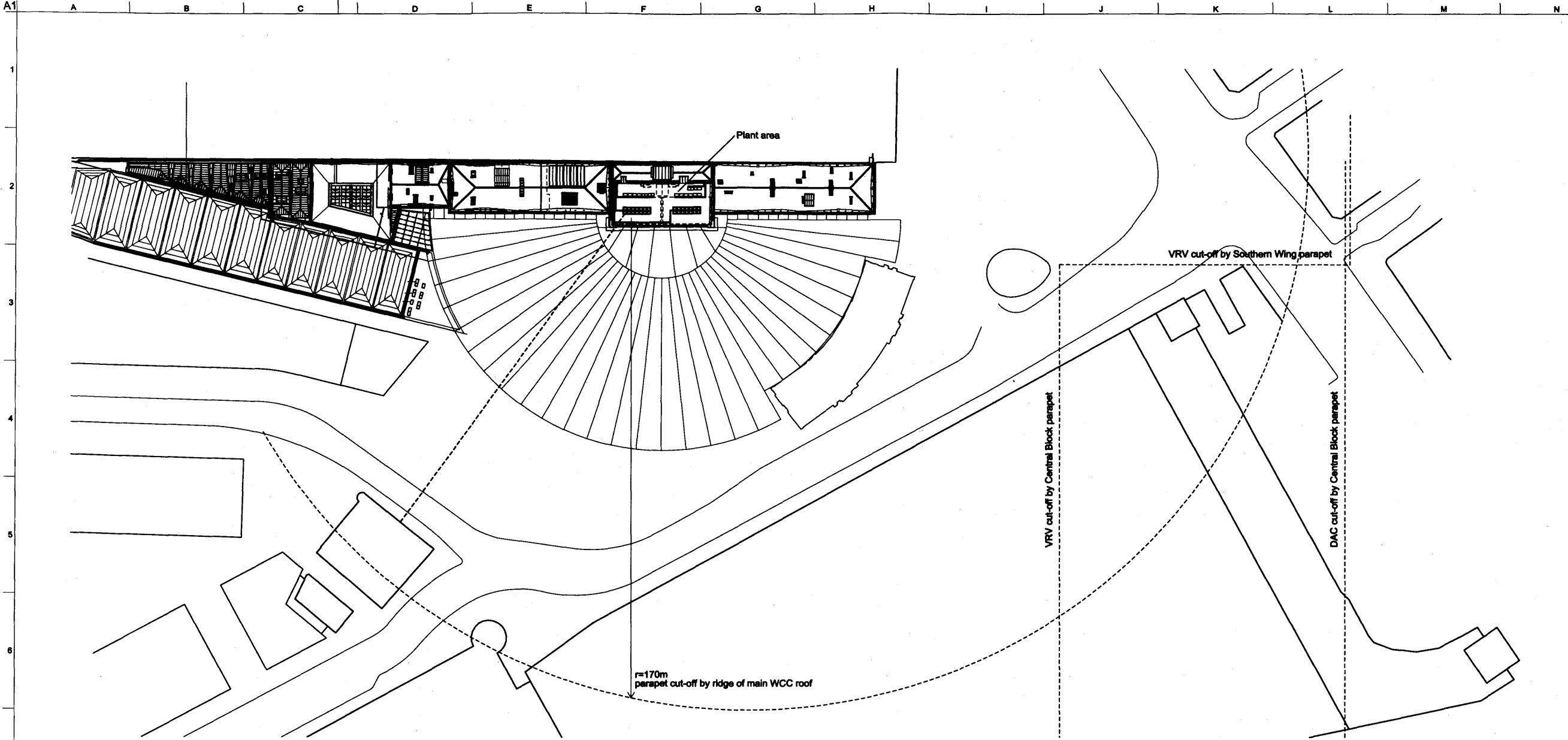

01	14/02/11	JMP	-	-
For discharge of LBC and Planning Conditions				
Issue	Date	By	Check	Appd



Author
JOHN M'ASLAN + PARTNERS
 7-8 Wilton Road
 London W8Y 1SE
 T +44 (0)20 7313 8000
 F +44 (0)20 7313 8001
 www.maslan.co.uk

Job Title
**King's Cross Station
 Redevelopment Programme
 Package 6**

Drawing Title
**Central Block
 Roof Plant - Visibility Study
 Views from First Floor of the
 German Gymnasium**

Scale at A1
NTS

CCMB No
For Information

JMP Job No	Drawing No	Rev.
1356	WRB-CAZ-2061	01



Photograph 1