

Plan of proposed terrace
Scale 1:100

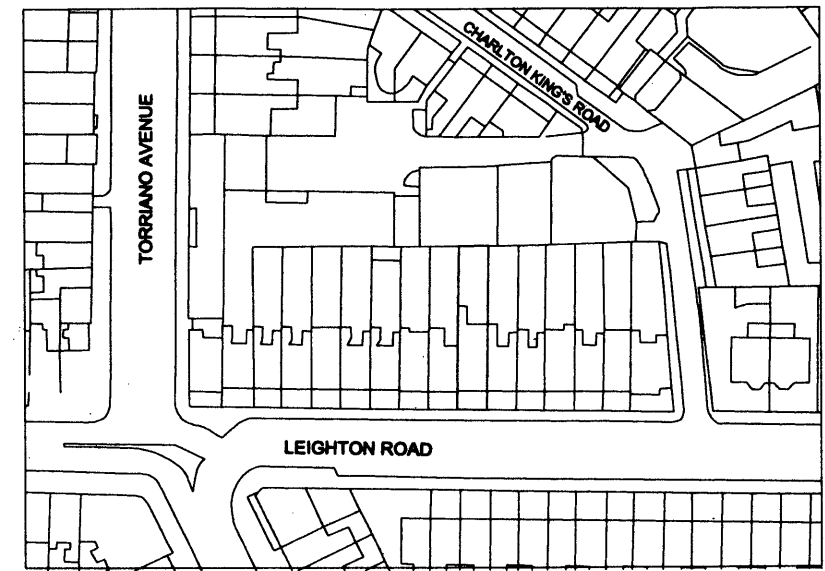

Site Plan of Leighton Road
Scale 1:1250

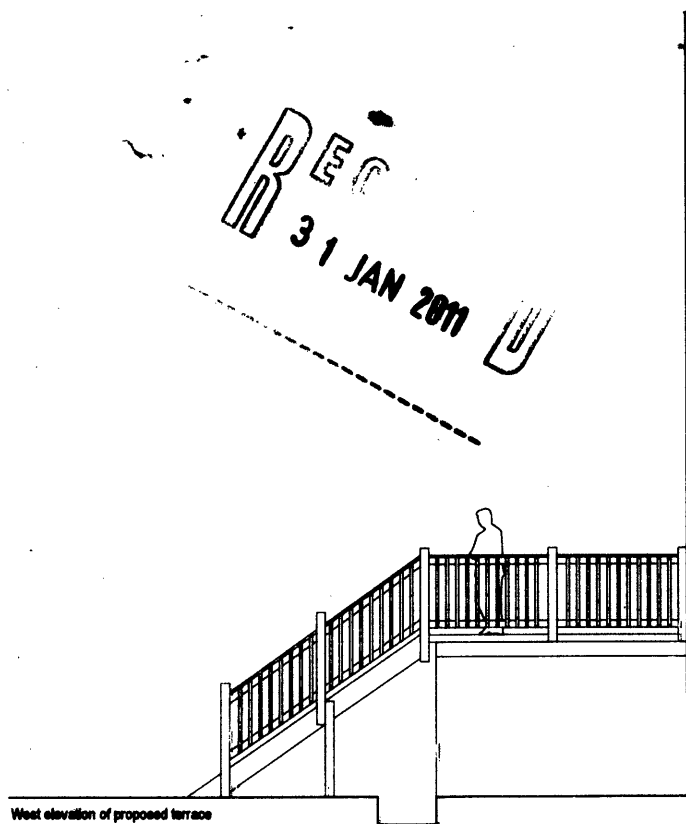

West elevation of proposed terrace
Scale 1:100



North elevation of proposed terrace
Scale 1:100

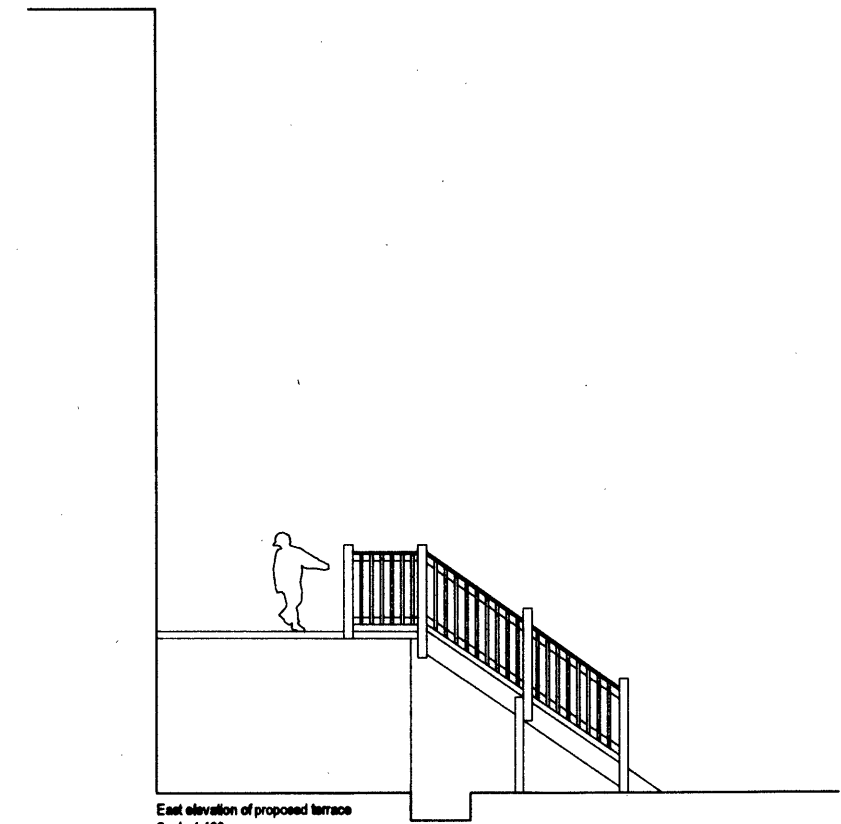

East elevation of proposed terrace
Scale 1:100

DEC
31 JAN 2011

Rev.	Description

Notes
Do not scale from drawings.
Errors to be reported immediately to the designer.
To be read in conjunction with all relevant Designers', Services and Structural Engineers' drawings.
All existing site, tree and building information has been compiled from different sources. All dimensions to be checked on site.

Carla Smyth

15 Camden Square
London
NW1 9UY

Telephone
+44 (0)207 267 5549

Project	173 Leighton Road NW5 2RD	Project No.	002
Client	Chris Smyth and Lucy Heady	Issue	P1
Date	January 2011	Drawing No.	
Scale / Format			
CAD Reference			
Drawing Name	Proposed Terrace and Stairs		