

NFM Engineering Ltd

77 Wivenhoe Road
Alresford
Colchester
Essex
CO7 8AG

Project No. 3333
Project 47 ALINGTON RD
Sheet No. SK/A4/08
Date MDEM 11
tel/fax 01206 823262

INDICATIVE TEMPORARY TRENCH/PAD PROPPING

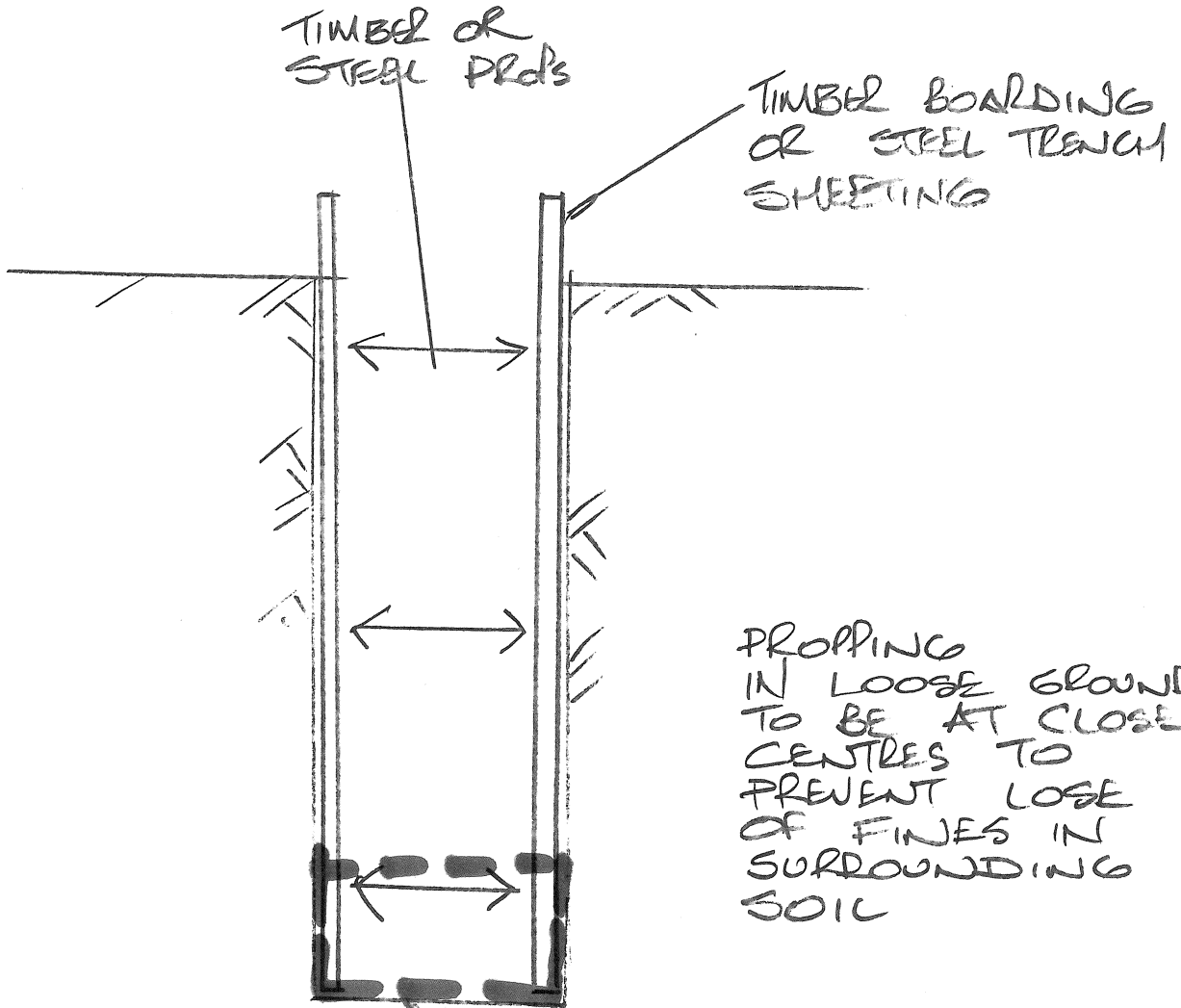

GROUND WATER TO BE TAKEN TO SUMP & PUMPED OUT.

PROPPING IN LOOSE GROUND TO BE AT CLOSE CENTRES TO PREVENT LOSE OF FINES IN SURROUNDING SOIL

RC SUB-STRUCTURE STRUTS
TEMPORARY PROPPING.