

USE PROVIDED DIMENSIONS ONLY  
DO NOT SCALE FROM THIS DRAWING.

ALL DIMENSIONS MUST BE CHECKED ON SITE AND  
RECORDED IN THE FIELD BOOK. ANY DISCREPANCIES  
BETWEEN THE DRAWING AND THE FIELD BOOK SHALL BE  
THE RESPONSIBILITY OF THE ARCHITECT.

THIS DRAWING AND ANY PARTS INDICATED THEREON ARE THE  
PROPERTY OF BROOKS / MURRAY ARCHITECTS.  
ALL RIGHTS ARE RESERVED.  
NO PART OF THIS DRAWING IS TO BE REPRODUCED OR  
TRANSMITTED IN ANY FORM OR BY ANY MEANS  
ELECTRONIC OR MECHANICAL, INCLUDING PHOTOCOPYING,  
RECORDING OR BY ANY INFORMATION STORAGE AND  
RETRIEVAL SYSTEM, WITHOUT PERMISSION IN WRITING FROM  
BROOKS / MURRAY ARCHITECTS.

RECEIVED 23 MAR 2011

**NOTES**

- All false ceilings removed.
- New plasterboard ceilings & cornice throughout.
- All raised office flooring removed.
- New flooring and skirting throughout.
- All office doors replaced with new panelled doors.
- Night storage heaters removed.
- New radiators throughout.
- Faded dotted light denotes existing walls and other equipment to be removed and carted away.
- New walls shown in grey color.
- All internal non loadbearing partitions will be 100 mm overall thickness consisting of steel channels at centres to manufacturer's recommendations and one layer of 12.5 mm plasterboard on each side skirreased and painted. Space between steel channels filled in with mineral wool to provide the necessary sound absorption.
- All existing reinforced concrete party walls will be upgraded to a robust detail by 2 layers of 12.5 mm each of skirreased on date and skirreased on each side of wall.
- All ducts to be 1 hour resisting.
- Existing walls / doors to be removed and carted away.

Rev.	Amendment	Date
A		
B		
C		
D		

**BROOKS / MURRAY**

ARCHITECTS

8-10 NEW NORTH PLACE  
LONDON EC2A 4AA  
TEL 020 7730 9865  
FAX 020 7730 9944  
architects@brooks-murray.com

CLIENT:  
Rosevale Ltd

JOB:  
2 Tavistock Place

DATE: JAN 2010 SCALE: 1:50 / 1:100  
@A1 @1:50

DRAWING TITLE:  
Approved Third  
& Fourth floor plan

DRAWING NUMBER:  
02813 - P112

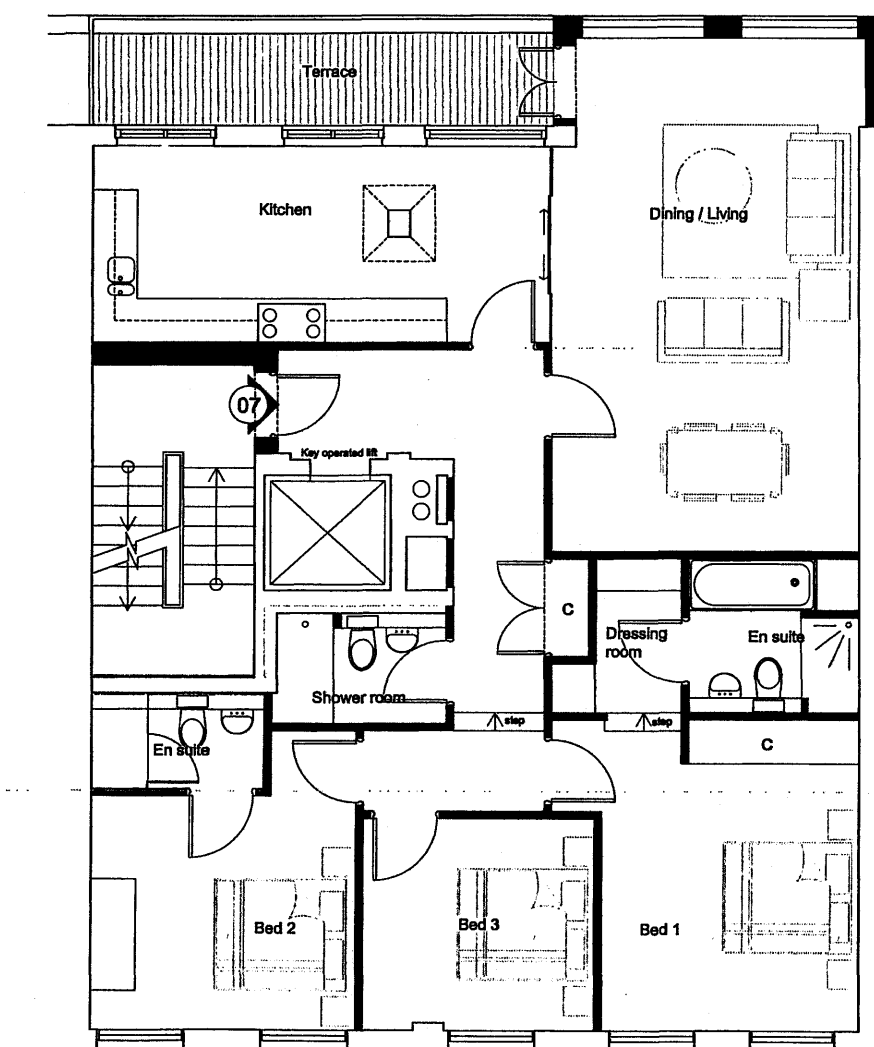
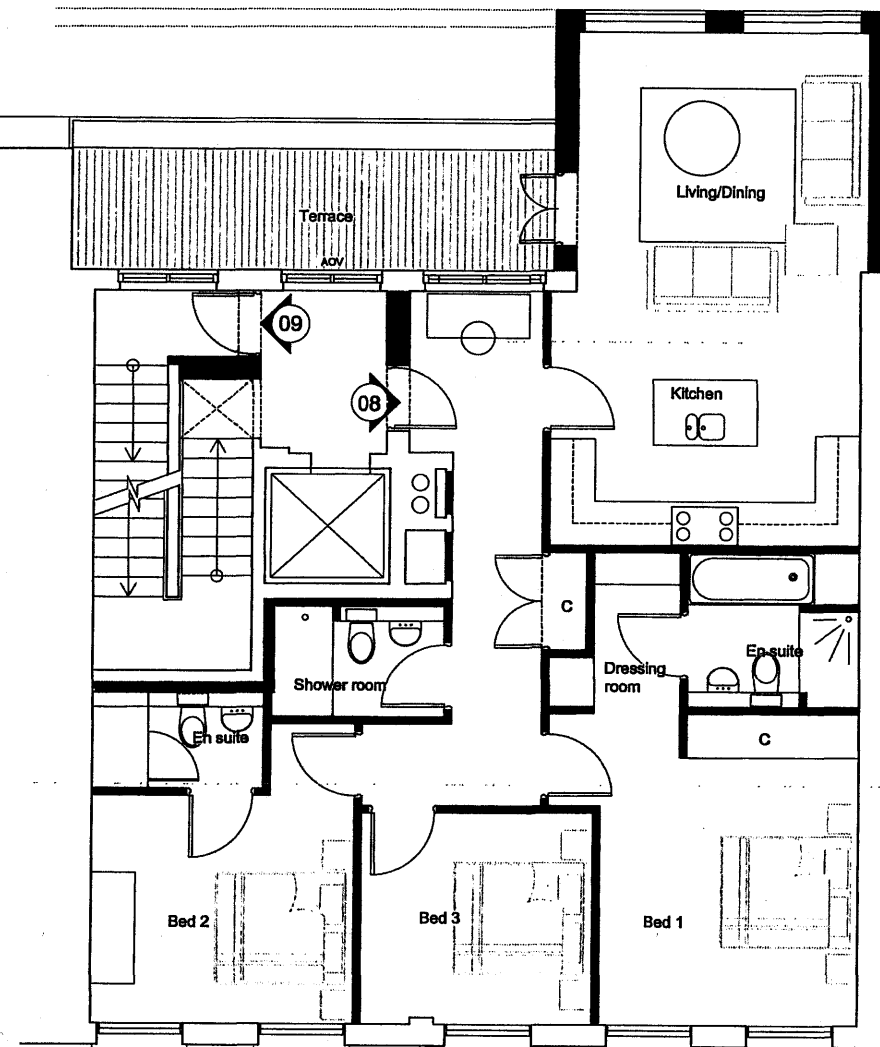

0 m 1 m 5 m 10 m