

USE PENCIL DRAWINGS ONLY
DO NOT SCALE FROM THE DRAWING.
ALL DIMENSIONS MUST BE CHECKED ON SITE ANY
DISCREPANCIES MUST BE REPORTED BACK TO THE ARCHITECT.
THIS DRAWING AND ANY DESIGN INDICATED THEREON ARE THE
PROPERTY OF BROOKS / MURRAY ARCHITECTS.
ALL RIGHTS ARE RESERVED.
NO PART OF THIS WORK MAY BE REPRODUCED WITHOUT THE
PERMISSION OF BROOKS / MURRAY ARCHITECTS.

RECEIVED 07 APR 2011

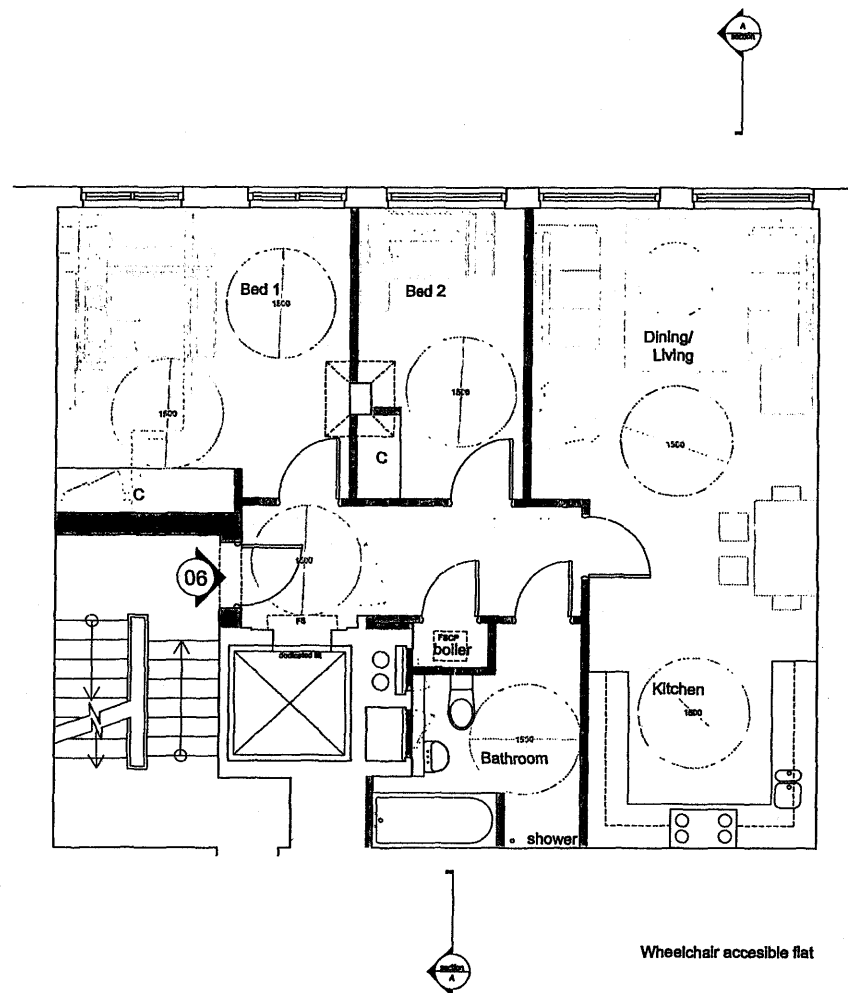

Second Floor

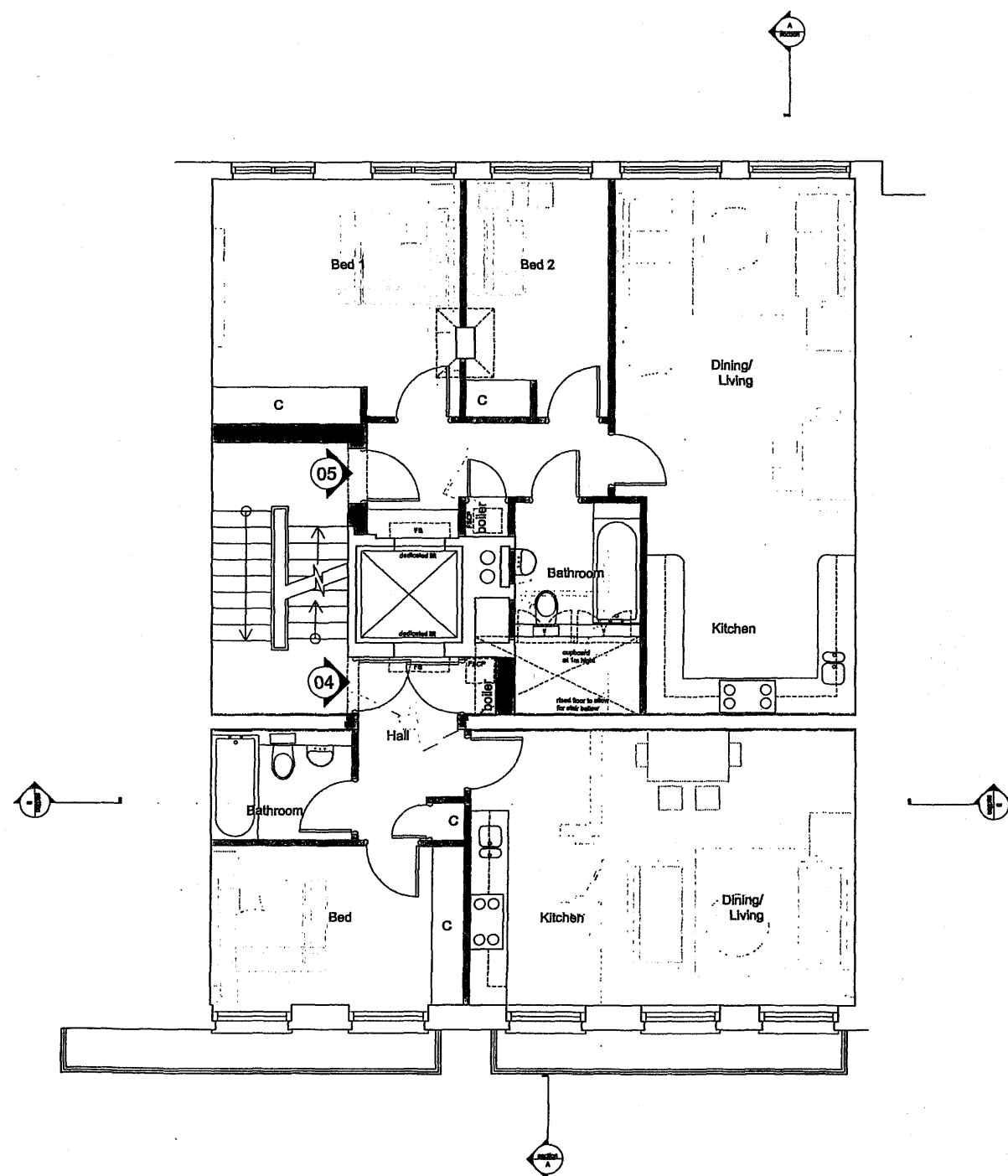

First Floor

NOTES

- All false ceilings removed.
- New plasterboard ceilings & cornices throughout.
- All raised office flooring removed.
- New flooring and skirting throughout.
- All office doors replaced with new panelled doors.
- Night storage heaters removed.
- New radiators throughout.
- Faded dotted light denotes existing walls and other equipment to be removed and carted away.
- New walls shown in grey color.
- All internal non loadbearing partitions will be 100 mm overall thickness consisting of steel channels at centres to manufacturer's recommendations and one layer of 12.5 mm plasterboard on each side skimcoated and painted. Space between steel channels filled in with mineral wool to provide the necessary sound absorption.
- All existing reinforced concrete party walls will be upgraded to a robust detail by 2 layers of 12.5 mm each of soundboard on dabs and skim on each side of wall.
- All ducts to be 1 hour rating.
- Existing walls / doors to be removed and carted away.

Rev.	Amended	Date
A		
B		
C		
D		

BROOKS / MURRAY

ARCHITECTS
8-10 NEW NORTH PLACE
LONDON EC2H 4JA
TEL: 020 7739 8855
FAX: 020 7739 8944
architects@brooks-murray.com

CLIENT:	Rosevale Ltd
JOB:	2 Tavistock Place
DATE:	JAN 2010
DRAWING TITLE:	Proposed First & Second floor plan
DRAWING NUMBER:	02813 - P111

0 m 1 m 5 m 10 m