

USE FINISHED DIMENSIONS ONLY  
DO NOT SCALE FROM THIS DRAWING.  
ALL DIMENSIONS MUST BE CHECKED ON SITE AND  
RECOMMENDATIONS MUST BE REPORTED BACK TO THE ARCHITECT.  
THIS DRAWING AND ANY DESIGN INDICATED THEREON ARE THE  
COPYRIGHT OF BROOKS / MURRAY ARCHITECTS.  
ALL RIGHTS ARE RESERVED.  
NO PART OF THIS WORK MAY BE REPRODUCED WITHOUT PRIOR  
PERMISSION BY WRITING FROM BROOKS / MURRAY ARCHITECTS.

RECEIVED 07 APR 2011

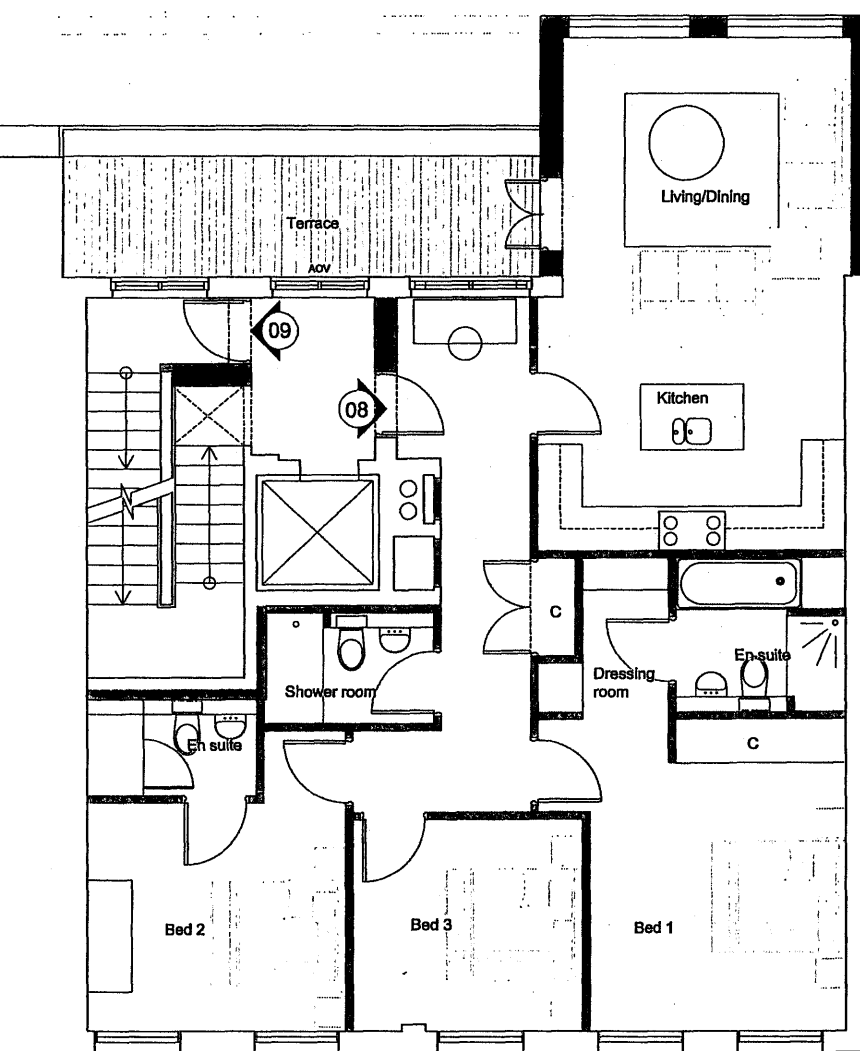

Fourth Floor

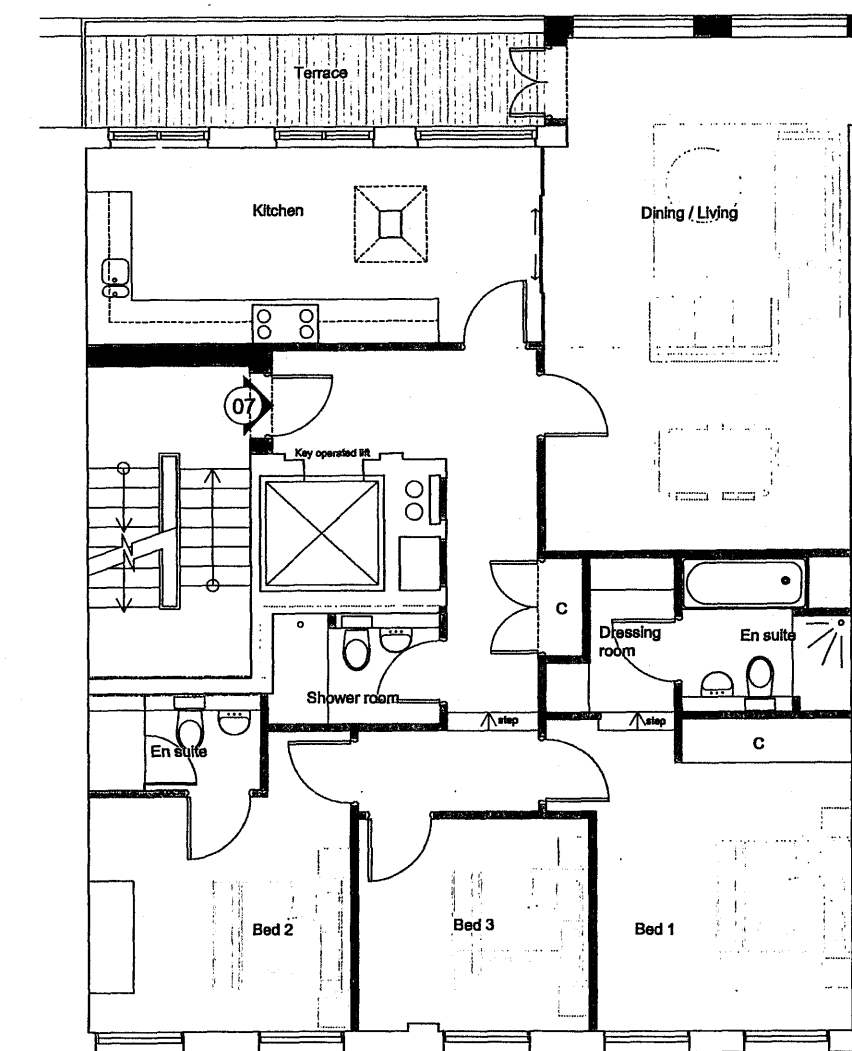

Third Floor

NOTES

- All false ceilings removed.
- New plasterboard ceilings & cornice throughout.
- All raised office flooring removed.
- New flooring and skirting throughout.
- All office doors replaced with new panelled doors.
- Night storage heaters removed.
- New radiators throughout.
- Faded dotted light denotes existing walls and other equipment to be removed and carted away.
- New walls shown in grey color.
- All internal non loadbearing partitions will be 100 mm overall thickness consisting of steel channels at centres to manufacturer's recommendations and one layer of 12.5 mm plasterboard on each side skimcoated and painted. Space between steel channels filled in with mineral wool to provide the necessary sound absorption.
- All existing reinforced concrete party walls will be upgraded to a robust detail by 2 layers of 12.5 mm each of soundboard on date and skim on each side of wall.
- All ducts to be 1 hour resisting.
- Existing walls / doors to be removed and carted away.

Rev.	Amendment	Date
A		
B		
C		
D		

**BROOKS / MURRAY**

ARCHITECTS  
8-10 NEW NORTH PLACE  
LONDON EC2A 4JA  
TEL: 020 7730 9955  
FAX: 020 7730 9944  
architect@brooksmurray.com

CLIENT:  
Rosevale Ltd

JOB:  
2 Tavistock Place

DATE: JAN 2010 SCALE: 1:100  
1:100

DRAWING TITLE:  
Proposed Third  
& Fourth floor plan

DRAWING NUMBER:  
02813 - P112

0 m 1 m 5 m 10 m