

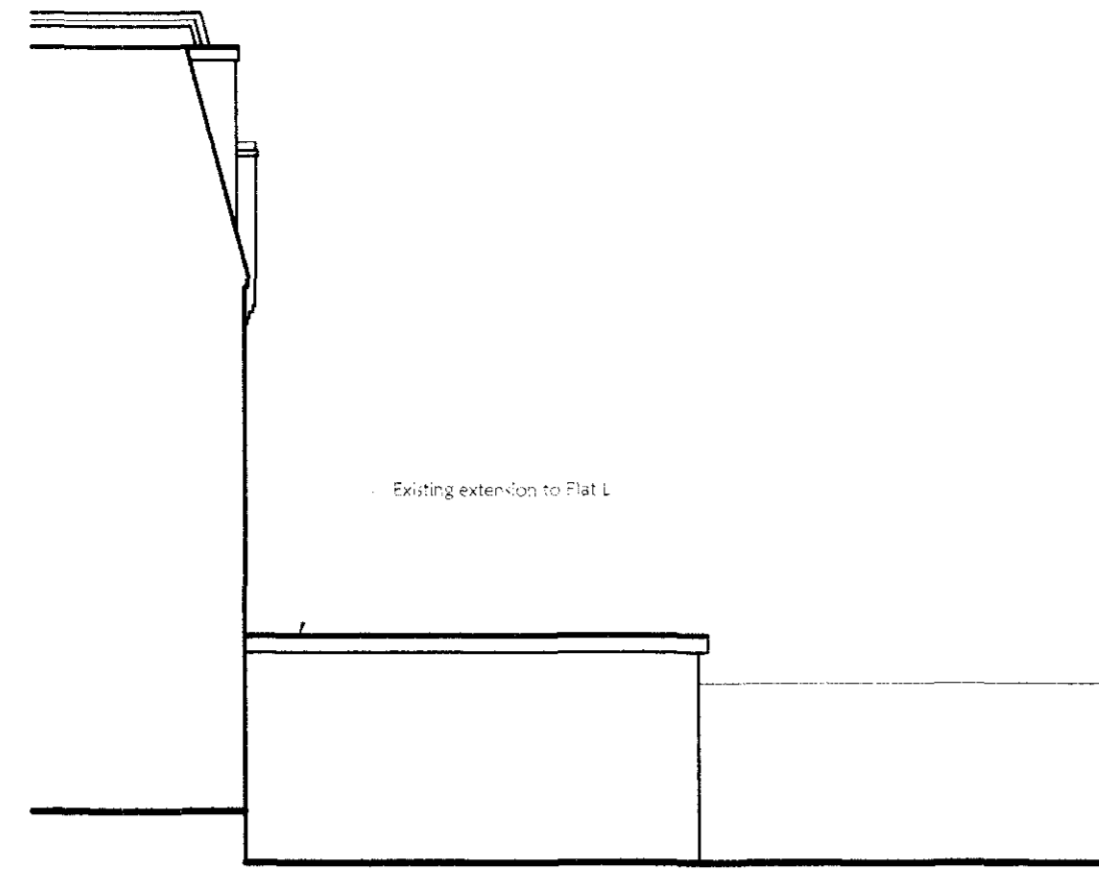

EXISTING REAR ELEVATION

Scale :- 1 : 100



EXISTING SIDE ELEVATION

Scale :- 1 : 100

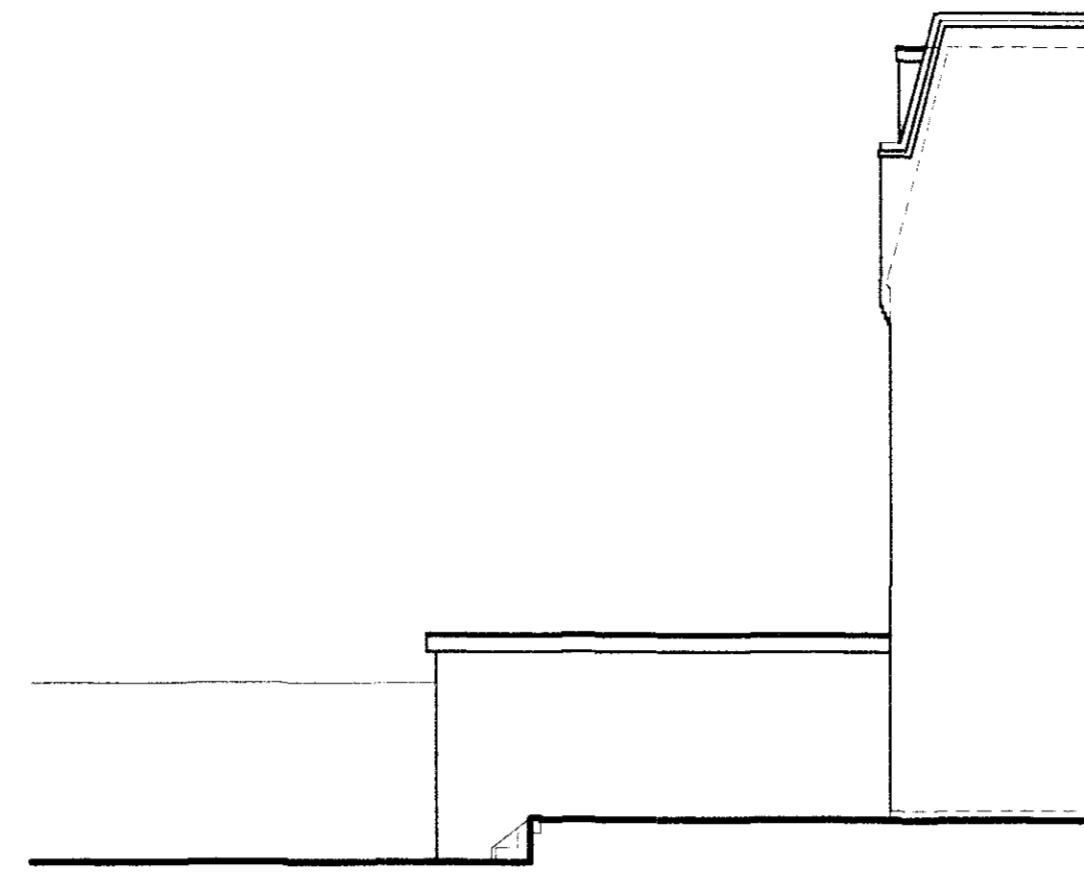

EXISTING SIDE ELEVATION

Scale :- 1 : 100

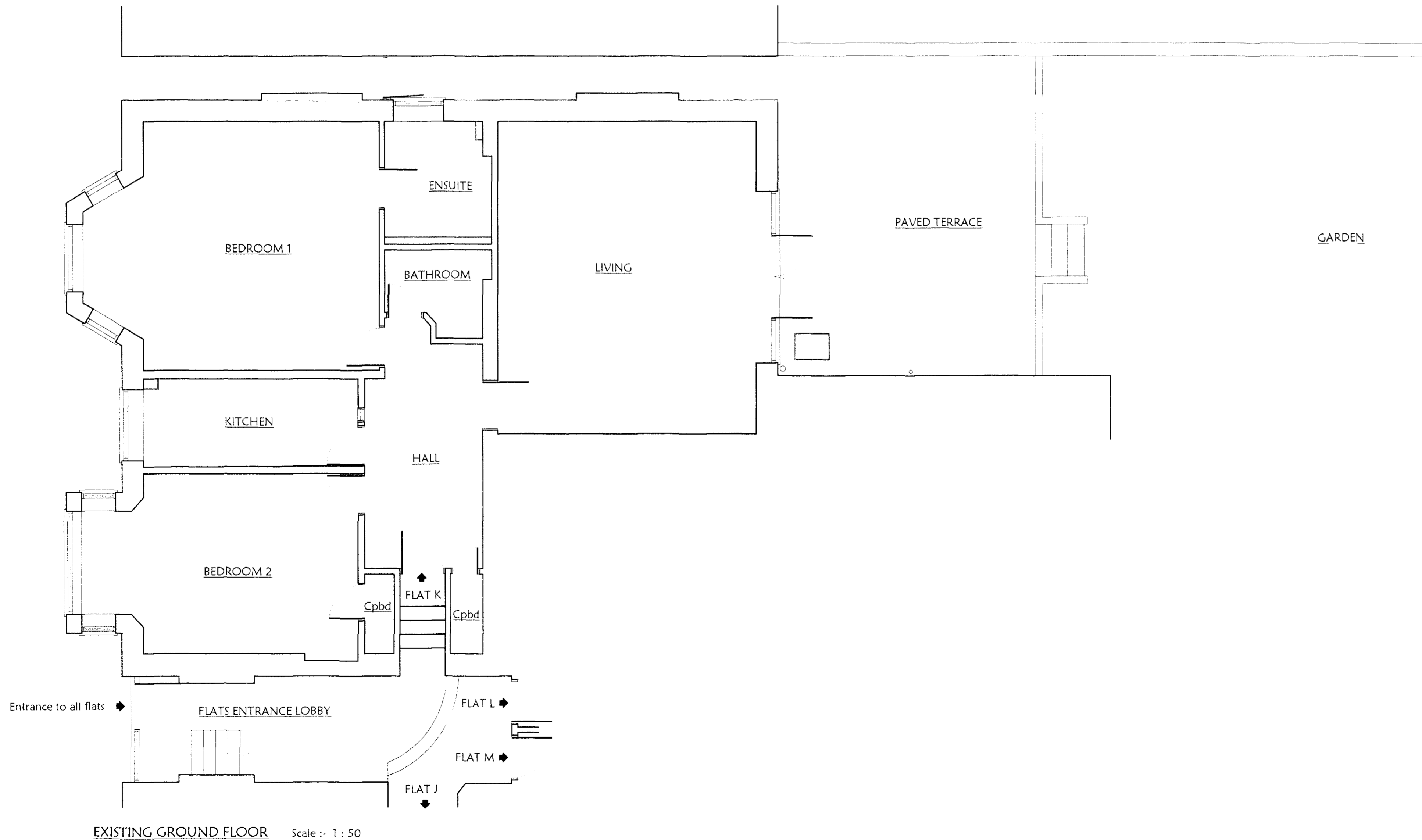

EXISTING GROUND FLOOR Scale :- 1 : 50

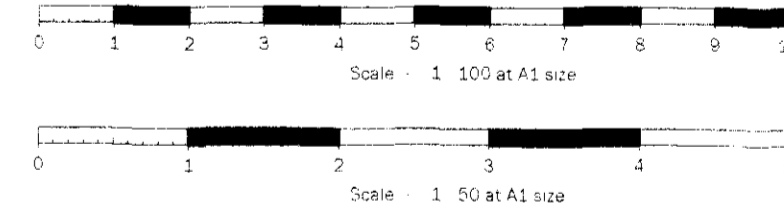

REVISIONS DATE DR. CTR

CLIENT Mr I Cafrey

PROJECT Proposed Rear Extension at Flat K, 37 Arkwright Road, London, NW3 6BJ

G. J. LOFTUS
(Building & Structural Design Consultant)
15 Exeter Court, Maple Road
Surbiton
Surrey, KT6 4AX
Telephone / Fax: (020) 8407 9301

NOTES
1. ALL DIMENSIONS ARE TO FACE UNLESS OTHERWISE SPECIFIED.
2. DIMENSIONS TO FACE UNLESS OTHERWISE SPECIFIED.
3. DIMENSIONS TO FACE UNLESS OTHERWISE SPECIFIED.
DRAWN: G. Loftus DATE: March 2011

CHECK: SCALE: 1:50 1:100

DRAWING NO. 07990515489/11/37K01 REVISION



PROPOSED REAR ELEVATION
Scale :- 1 : 100

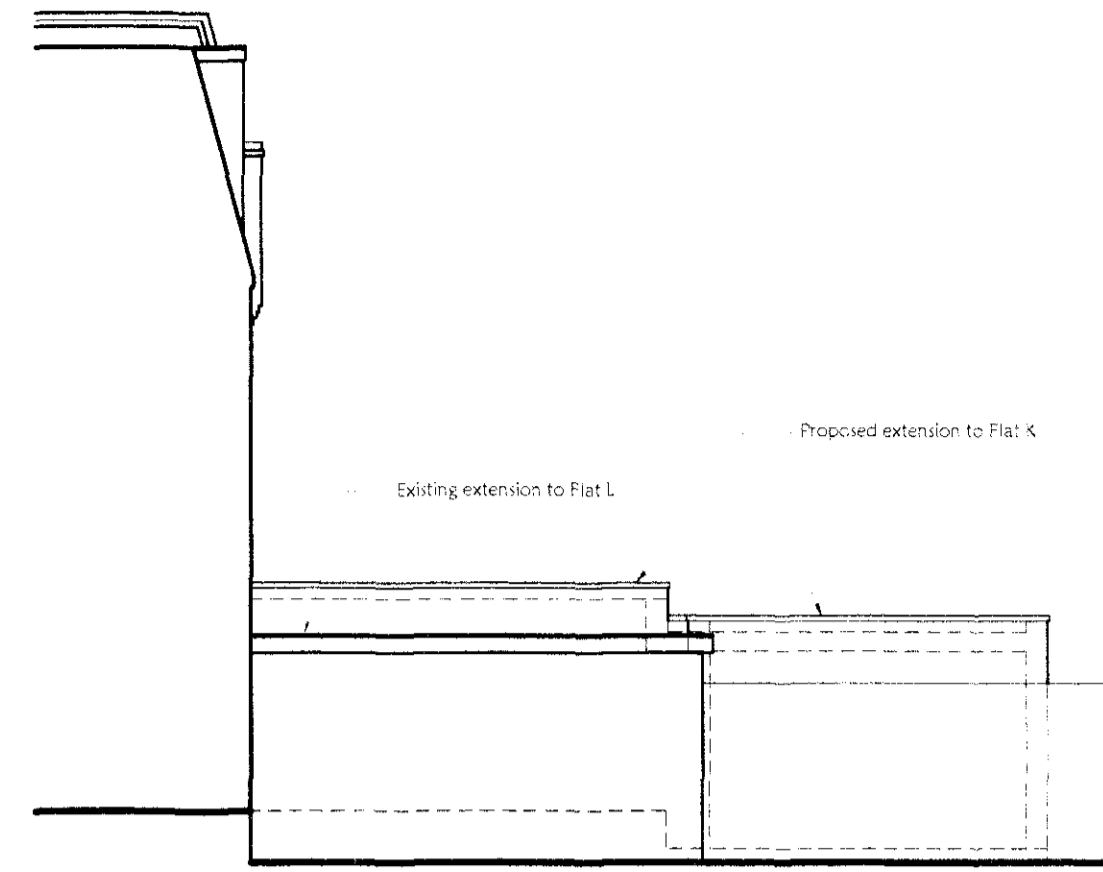

PROPOSED SIDE ELEVATION
Scale :- 1 : 100

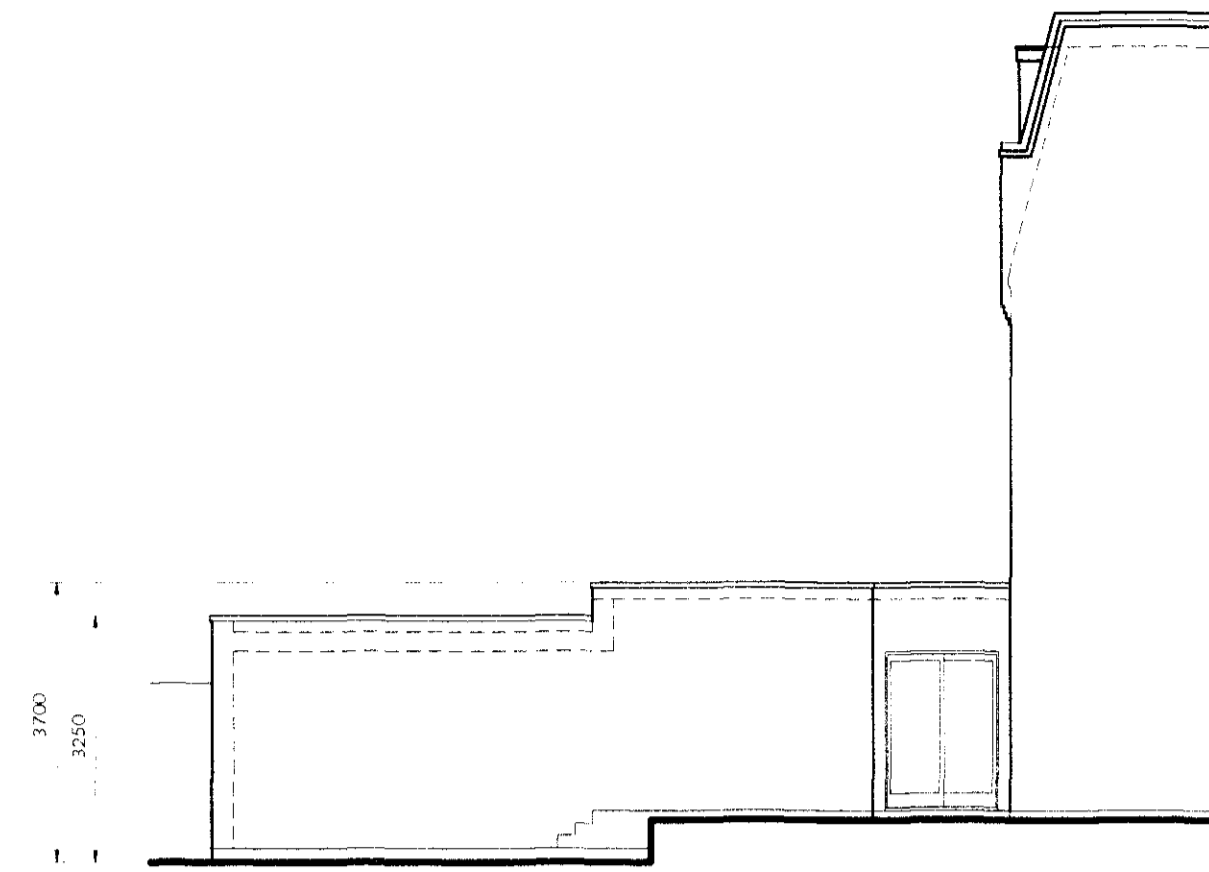

PROPOSED SIDE ELEVATION
Scale :- 1 : 100

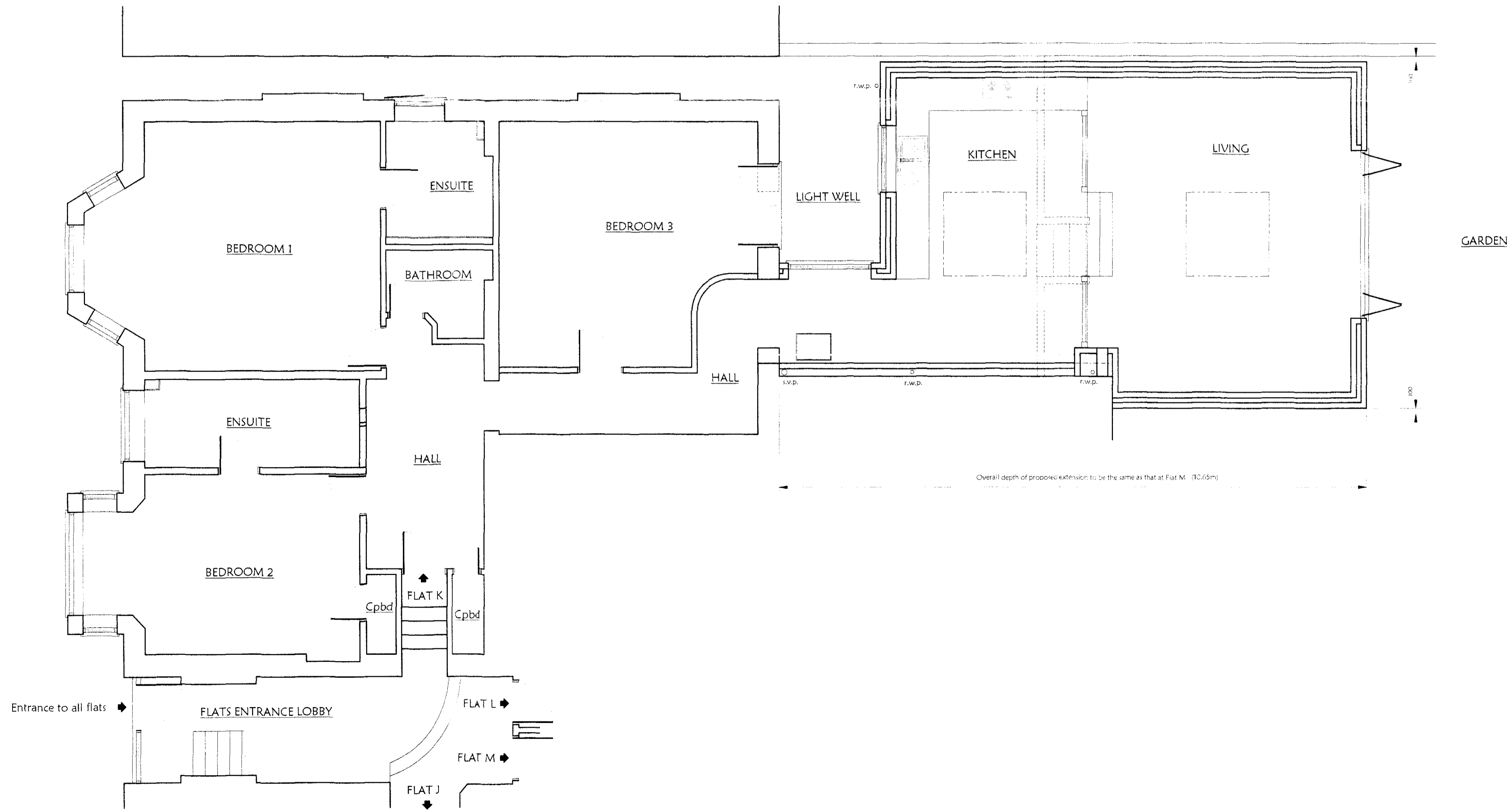

PROPOSED GROUND FLOOR Scale :- 1 : 50

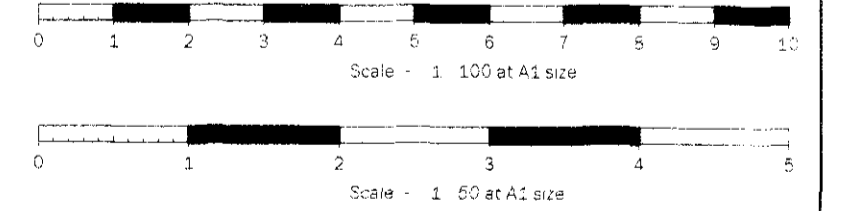

REVISIONS: _____ DATE: DRG/CH
CLIENT: Mr I Cafrey
PROJECT:

Proposed Rear Extension
at
Flat K, 37 Arkwright Road,
London, NW3 6BJ

G. J. LOFTUS
(Building & Structural Design Consultant)
15 Exeter Court, Maple Road
Surbiton
Surrey, KT6 4AX
Telephone / Fax: (020) 8407 9301

NOTES:
1. ALL DIMENSIONS TO FACE UNLESS OTHERWISE STATED.
2. CONSULT THE SUPPLIER'S LITERATURE FOR ANY OTHER INFORMATION.

DRAWN: G. Loftus DATE: March 2011
CHECK: SCALE: 1:50 1:100

DRAWING NO: 07990515489/11/37K02 REVISIONS: