

THIS DRAWING IS BASED ON DIMENSIONAL SURVEY INFORMATION PROVIDED BY OTHERS. THE ARCHITECT CANNOT ACCEPT RESPONSIBILITY FOR THE ACCURACY OF THIS SURVEY INFORMATION.

THIS DRAWING SHOULD BE READ IN CONJUNCTION WITH ALL RELEVANT DRAWINGS, SPECIFICATIONS, SCHEDULES AND OTHER CONTRACT INFORMATION ISSUED BY THE ARCHITECT, STRUCTURAL ENGINEER, SERVICES ENGINEER AND ANY OTHER CONSULTANT EMPLOYED OR RETAINED BY THE EMPLOYER IN RESPECT OF THESE WORKS.

IN THE CASE OF NEW WORKS, ALL DIMENSIONS SHOWN ARE TO THE FACE OF MASONRY, METAL OR TIMBER STUD FRAMING, OR THE CENTRE LINE OF STRUCTURAL STEEL MEMBERS, UNLESS NOTED OTHERWISE.

DO NOT SCALE FROM THIS DRAWING.

REPORT ANY DISCREPANCIES, CONFLICTS, ERRORS OR OMISSIONS TO THE CA AND SEEK DIRECTIONS BEFORE PROCEEDING.

CONFIRM ALL DIMENSIONS AND LEVELS ON SITE PRIOR TO COMMENCING WORK. IF IN DOUBT ASK!

THIS DRAWING REMAINS THE COPYRIGHT OF **BURRELL FOLEY FISCHER LLP**

NOTE: DATUM TO BE STRUCK WITHIN ROOM FROM WHERE THE EXISTING SOCKET POSITIONS ARE RE-USED. ALL NEW SMALL POWER SOCKETS / FACE PLATES ARE TO ALIGN WITHIN ROOM.

KEY TO ELEVATIONS

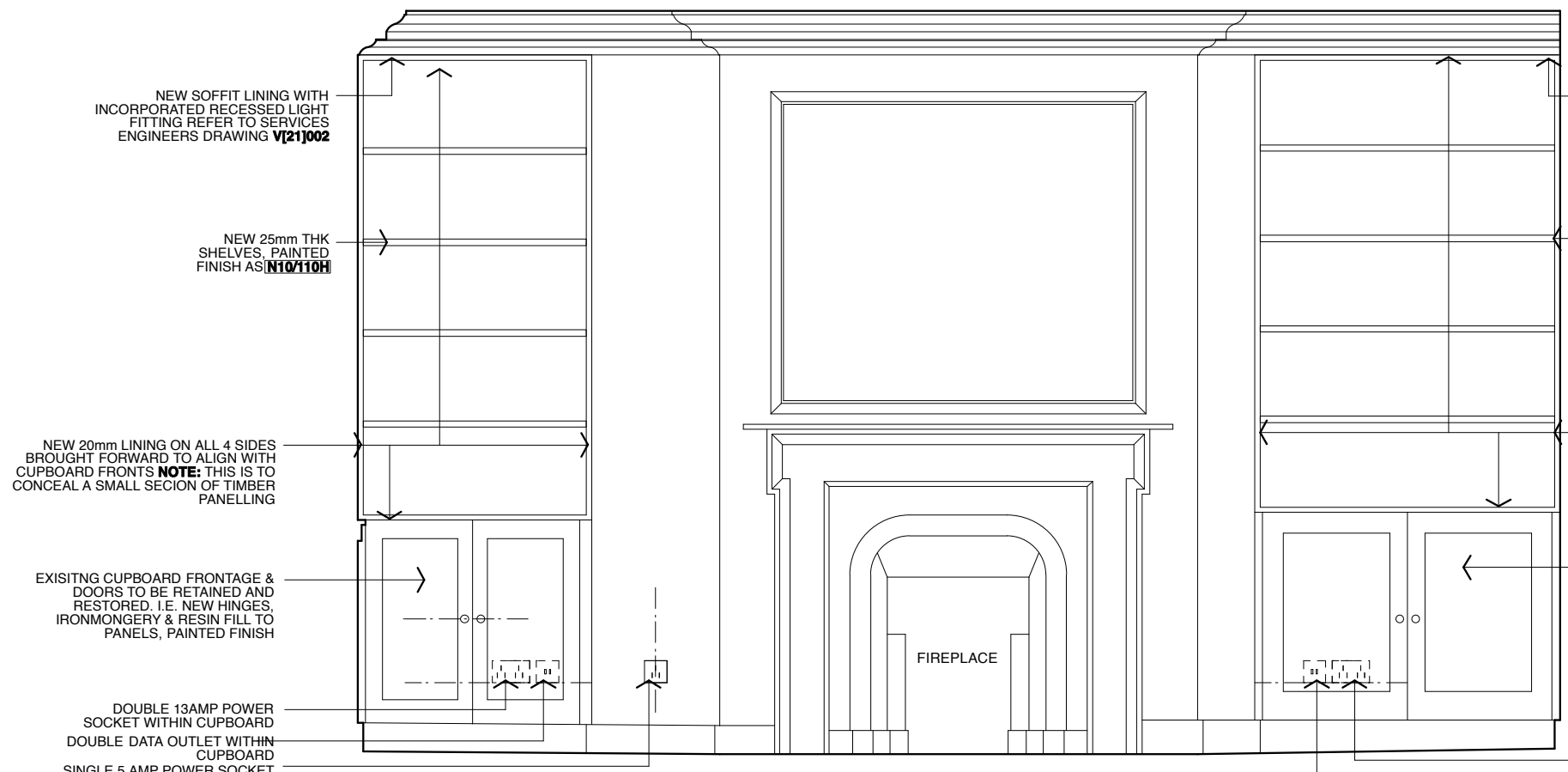
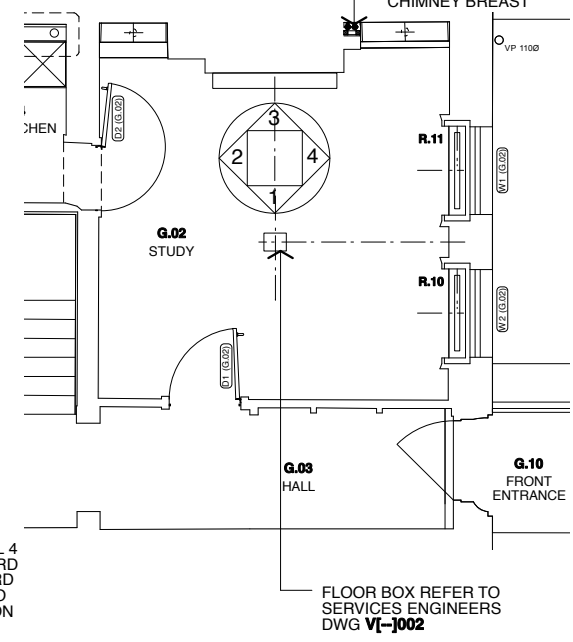

ELEVATION 3

NEW SOFFIT LINING WITH INCORPORATED RECESSED LIGHT FITTING REFER TO SERVICES ENGINEERS DRAWING V[21]002

NEW 25mm THK SHELVES, PAINTED FINISH AS N10/110H

NEW 20mm LINING ON ALL 4 SIDES BROUGHT FORWARD TO ALIGN WITH CUPBOARD FRONTS NOTE: THIS IS TO CONCEAL A SMALL SECTION OF TIMBER PANELLING

EXISTING CUPBOARD FRONTAGE & DOORS TO BE RETAINED AND RESTORED. I.E. NEW HINGES, IRONMONGERY & RESIN FILL TO PANELS, PAINTED FINISH

DOUBLE 13AMP POWER SOCKET WITHIN CUPBOARD

DOUBLE DATA OUTLET WITHIN CUPBOARD

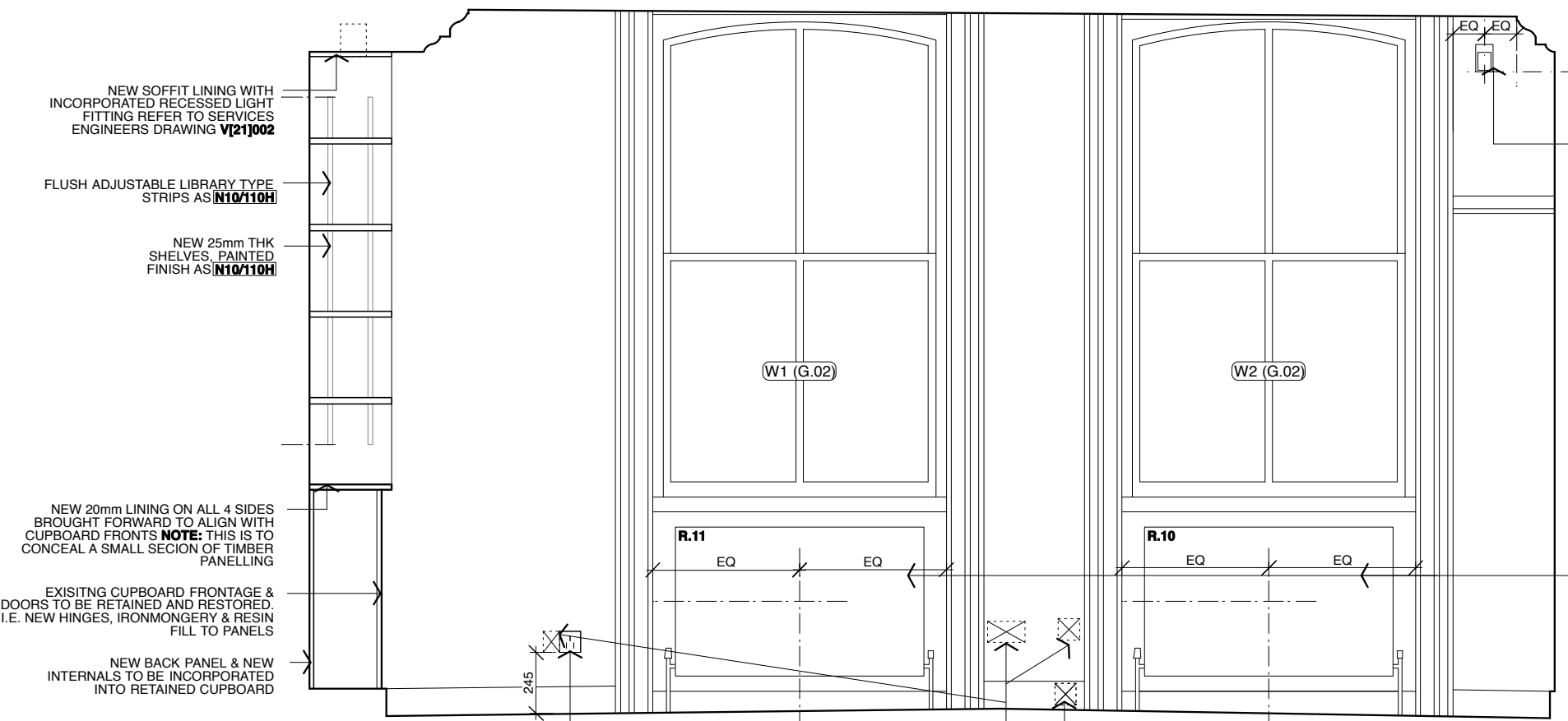

ELEVATION 4

NEW SOFFIT LINING WITH INCORPORATED RECESSED LIGHT FITTING REFER TO SERVICES ENGINEERS DRAWING V[21]002

FLUSH ADJUSTABLE LIBRARY TYPE STRIPS AS N10/110H

NEW 25mm THK SHELVES, PAINTED FINISH AS N10/110H

NEW 20mm LINING ON ALL 4 SIDES BROUGHT FORWARD TO ALIGN WITH CUPBOARD FRONTS NOTE: THIS IS TO CONCEAL A SMALL SECTION OF TIMBER PANELLING

EXISTING CUPBOARD FRONTAGE & DOORS TO BE RETAINED AND RESTORED. I.E. NEW HINGES, IRONMONGERY & RESIN FILL TO PANELS

NEW BACK PANEL & NEW INTERNALS TO BE INCORPORATED INTO RETAINED CUPBOARD

SINGLE 5 AMP POWER SOCKET
NOTE: EXISTING BUILDERSWORK HOLE RE-USED

SECURITY MOVEMENT / INFRARED DETECTOR

R11 & R10 REFER TO SERVICES ENGINEERS DRAWING T[1]-002 & SCHEDULE T[1]-500

T2 ISSUED FOR TENDER FWD AJ 07.12.10
REV NO. REV DETAILS: BY: CHKD: DATE:

TENDER

DO NOT SCALE OFF THIS DRAWING

BURRELL . FOLEY . FISCHER . LLP

BURRELL FOLEY FISCHER ARCHITECTS & URBAN DESIGNERS
YORK CENTRAL 70-78 YORK WAY N1 8AG
TEL: 020 7713 5353 FAX: 020 7713 5444 E-MAIL: mail@bfa-architects.co.uk
WEB: www.bfa-architects.co.uk

JOB: 5 LINCOLN'S INN FIELDS

FOR: PRIVATE CLIENT

AT: 5 LINCOLN'S INN FIELDS

DRAWING TITLE: INTERNAL ELEVATIONS ROOM G.02 (SHEET 2)

DATE: 18.10.10 SCALE: 1:25@A3

DRAWN BY: SH CHECKED BY: AJ

JOB NO: BFF/1019 DWG NO: AL(42)019.T2

Copyright

SECURITY MOVEMENT / INFRARED DETECTOR **NOTE:** BOTTOM OF SENSOR TO ALIGN WITH TOP OF ADJACENT TIMBER PANELING

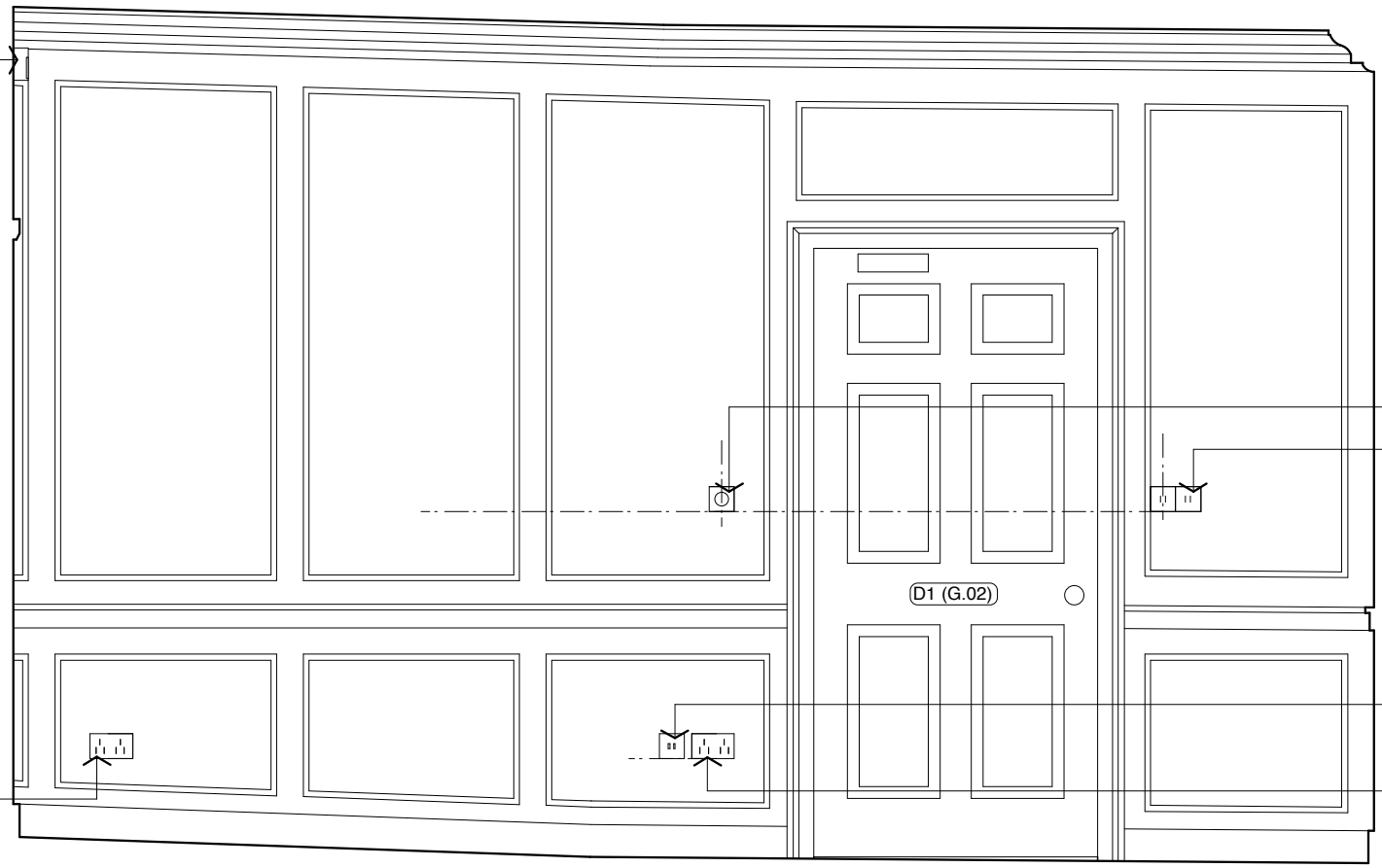

ELEVATION 1

FOR DOOR DETAILS REFER TO BFF DWG AA(32)17-01

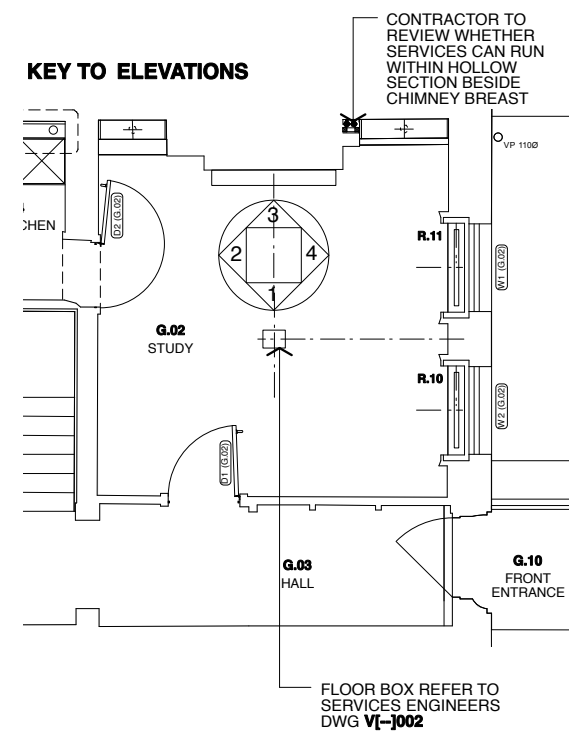

KEY TO ELEVATIONS

CONTRACTOR TO REVIEW WHETHER SERVICES CAN RUN WITHIN HOLLOW SECTION BESIDE CHIMNEY BREAST

THIS DRAWING IS BASED ON DIMENSIONAL SURVEY INFORMATION PROVIDED BY OTHERS. THE ARCHITECT CANNOT ACCEPT RESPONSIBILITY FOR THE ACCURACY OF THIS SURVEY INFORMATION.
 THIS DRAWING SHOULD BE READ IN CONJUNCTION WITH ALL RELEVANT DRAWINGS, SPECIFICATIONS, SCHEDULES AND OTHER CONTRACT INFORMATION ISSUED BY THE ARCHITECT, STRUCTURAL ENGINEER, SERVICES ENGINEER AND ANY OTHER CONSULTANT EMPLOYED OR RETAINED BY THE EMPLOYER IN RESPECT OF THESE WORKS.
 IN THE CASE OF NEW WORKS, ALL DIMENSIONS SHOWN ARE TO THE FACE OF MASONRY, METAL OR TIMBER STUD FRAMING, OR THE CENTRE LINE OF STRUCTURAL STEEL MEMBERS, UNLESS NOTED OTHERWISE.
 DO NOT SCALE FROM THIS DRAWING.
 REPORT ANY DISCREPANCIES, CONFLICTS, ERRORS OR OMISSIONS TO THE CA AND SEEK DIRECTIONS BEFORE PROCEEDING.
 CONFIRM ALL DIMENSIONS AND LEVELS ON SITE PRIOR TO COMMENCING WORK. IF IN DOUBT ASK!
 THIS DRAWING REMAINS THE COPYRIGHT OF **BURRELL FOLEY FISCHER LLP**

NOTE: DATUM TO BE STRUCK WITHIN ROOM FROM WHERE THE EXISTING SOCKET POSITIONS ARE RE-USED, ALL NEW SMALL POWER SOCKETS / FACE PLATES ARE TO ALIGN WITHIN ROOM.

DOUBLE 13AMP POWER SOCKET

THERMOSTAT
 DOUBLE LIGHT SWITCH
NOTE: EXISTING BUILDERSWORK HOLE RE-USED
 DOUBLE DATA SOCKET
 DOUBLE 13AMP POWER SOCKET
NOTE: EXISTING BUILDERSWORK HOLE RE-USED

NEW GLAZING REFER TO BFF DRAWING AA(32)16-1

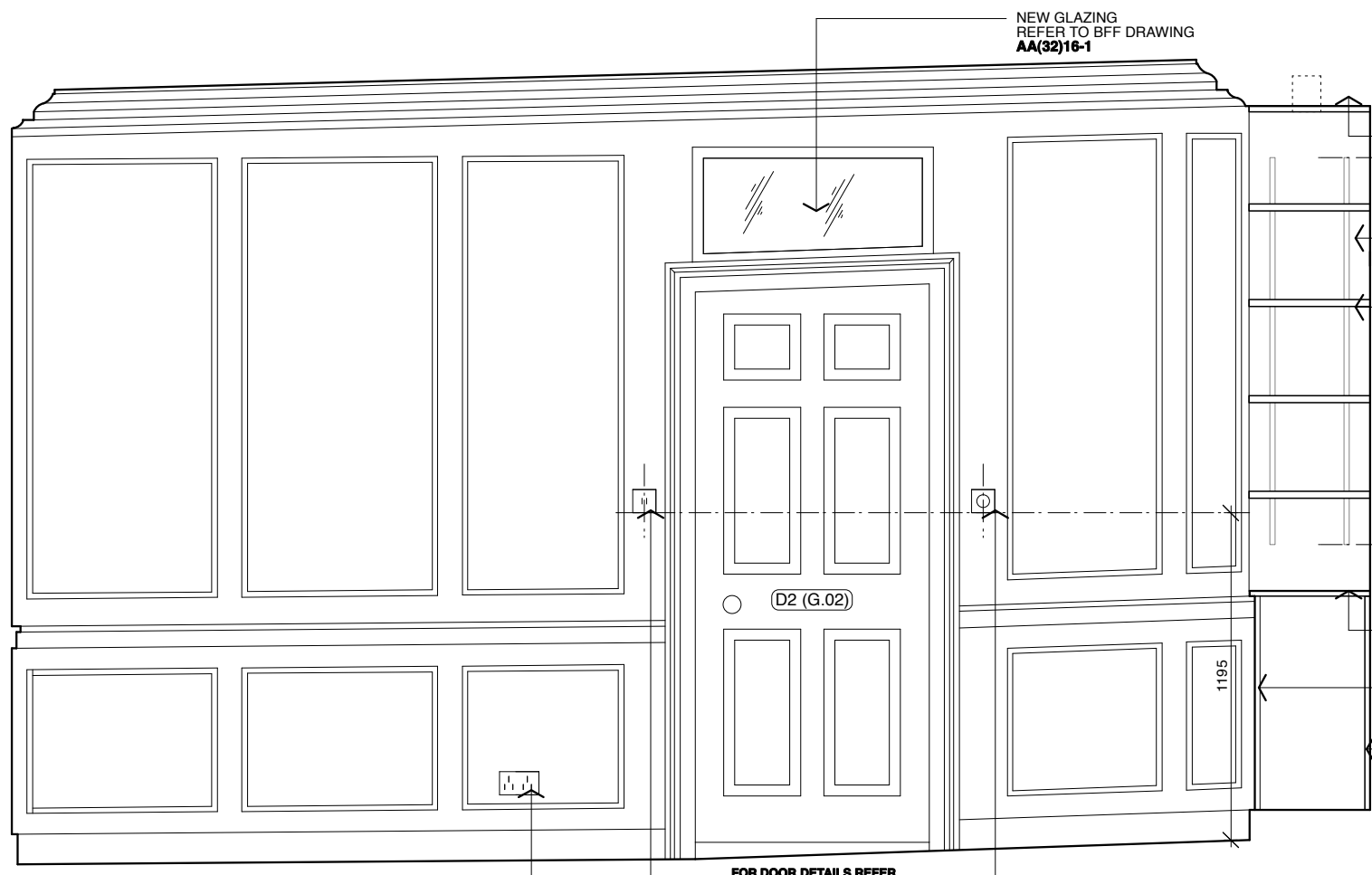

ELEVATION 2

FOR DOOR DETAILS REFER TO BFF DWG AA(32)16-01 & AA(32)16-02

LIGHT SWITCH
 DOUBLE 13AMP POWER SOCKET
NOTE: EXISTING BUILDERSWORK HOLE RE-USED

NEW SOFFIT LINING WITH INCORPORATED RECESSED LIGHT FITTING REFER TO SERVICES ENGINEERS DRAWING V[21]002
 FLUSH ADJUSTABLE LIBRARY TYPE STRIPS AS N10/110H
 NEW 25mm THK SHELVES, PAINTED FINISH AS N10/110H

NEW 20mm LINING ON ALL 4 SIDES BROUGHT FORWARD TO ALIGN WITH CUPBOARD FRONTS **NOTE:** THIS IS TO CONCEAL A SMALL SECTION OF TIMBER PANNELLING
 EXISTING CUPBOARD FRONTAGE & DOORS TO BE RETAINED AND RESTORED. I.E. NEW HINGES, IRONMONGERY & RESIN FILL TO PANELS
 NEW BACK PANEL & NEW INTERNALS TO BE INCORPORATED INTO RETAINED CUPBOARD **NOTE:** 1NO. SMALL FILING CABINET IS TO BE HOUSED WITHIN ONE CUPBOARD.

THERMOSTAT CONTROL

T2 ISSUED FOR TENDER FD AJ 07.12.10
 REV NO: REV DETAILS: BY: CHKD: DATE:

TENDER

DO NOT SCALE OFF THIS DRAWING

BURRELL . FOLEY . FISCHER . LLP

BURRELL FOLEY FISCHER ARCHITECTS & URBAN DESIGNERS
 YORK CENTRAL 75-78 YORK WAY NI 9AG
 TEL 020 7713 5335 FAX 020 7713 5444 E-MAIL mail@bff-architects.co.uk
 WEB www.bff-architects.co.uk

JOB: 5 LINCOLN'S INN FIELDS

FOR: PRIVATE CLIENT

AT: 5 LINCOLN'S INN FIELDS

DRAWING TITLE: INTERNAL ELEVATIONS ROOM G.02 (SHEET 1)

DATE: 18.10.10	SCALE: 1:25@A3
DRAWN BY: SH	CHECKED BY: AJ
JOB NO: BFF/1019	SIWS NO: AL(42)020.T2