

Notes
Contractor must verify all dimensions on site before commencing any work or stop drawings.

If this drawing exceeds the quantities taken in any way the Architects are to be informed before the work is initiated.

Only figured dimensions to be taken from this drawing.
Do not scale off this drawing.

Drawings based on Ordnance Survey and / or existing record drawings - design and drawing content subject to Site Survey, Structural Survey, Site Investigations, Planning and Statutory Requirements and Approvals.

Authorised reproduction from Ordnance Survey Map with permission of the Controller of Her Majesty's Stationery Office. Crown Copyright reserved.

Carey Jones Architects Limited Copyright.

This drawing originates from the CAD files:

Revisions		
Rev	Des	By Date Ch
A	Planning Application	JSW 07.04.11 TNT

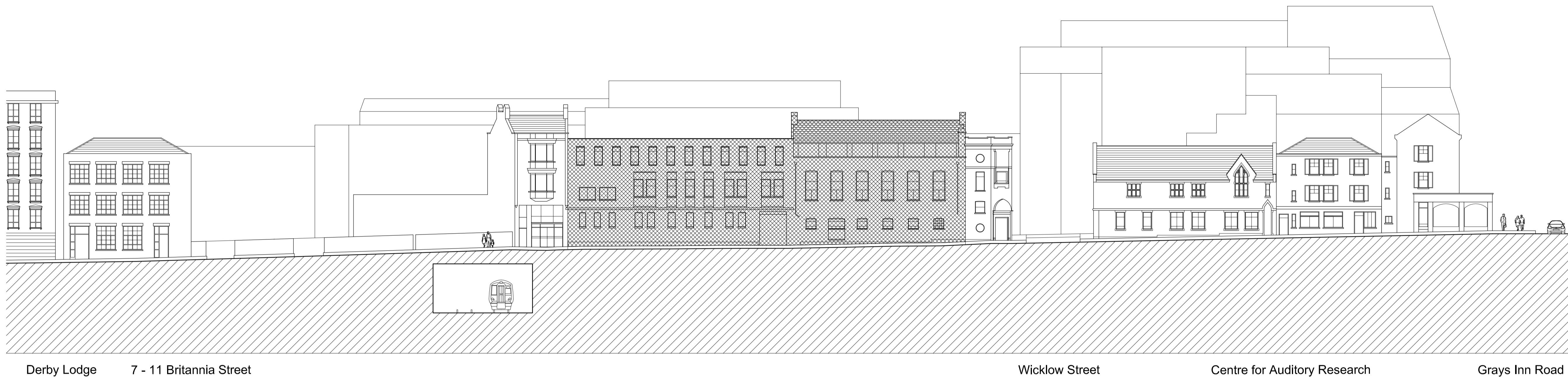

Derby Lodge 7 - 11 Britannia Street

Wicklow Street

Centre for Auditory Research

Grays Inn Road

North Elevation



Grays Inn Road

Royal National Throat Nose and Ear Hospital

Wicklow Street

Derby Lodge

South Elevation

Existing Elevations

Area of existing elevations to be demolished

careyjones
ChapmanHolcher

Victoria House, Southampton Row
Bloomsbury, London WC1B 4EA
Tel +44 (0)20 7269 9400
Fax +44 (0)20 7269 9401

Rose Wharf, East Street
Leeds LS9 9EE
Tel +44 (0)113 224 5000
Fax +44 (0)113 224 5001

Royal Mills, 17 Redhill Street
Manchester M4 5BA
Tel +44 (0) 161 601 6573
Fax +44 (0) 161 601 6574

info@careyjones.com
www.careyjones.com

Project: 27 Britannia Street London WC1X 9JP	Job No: 23083
Existing Elevations - Extent of Demolition	
Scale: 1:250 @ A1 / 1:500 @ A3	Drawn by: JSW
Date: January 2010	Checked by: TNT
Drawing No: 20AE70	Revision No: A