

PROPOSED RAISED GROUND FLOOR

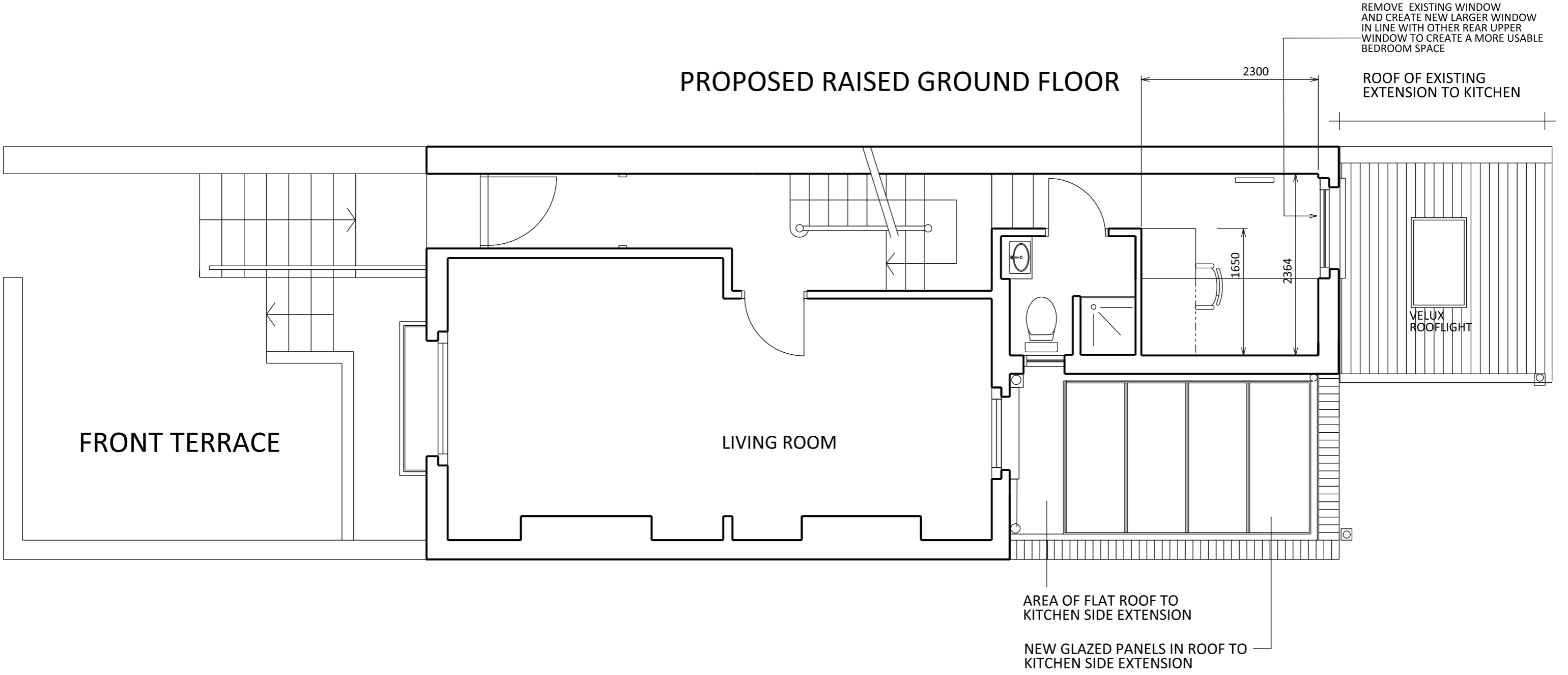

FRONT TERRACE

LIVING ROOM

REMOVE EXISTING WINDOW AND CREATE NEW LARGER WINDOW IN LINE WITH OTHER REAR UPPER WINDOW TO CREATE A MORE USABLE BEDROOM SPACE

ROOF OF EXISTING EXTENSION TO KITCHEN

VELUX ROOFLIGHT

AREA OF FLAT ROOF TO KITCHEN SIDE EXTENSION

NEW GLAZED PANELS IN ROOF TO KITCHEN SIDE EXTENSION

rev :

rev :

A NEW INFILL EXTENSION REDUCED TO ONE STOREY

PROJECT : 12 BAPTIST GARDENS, LONDON, NW5

CLIENT : CLAIRE AND STUART NIGHTINGALE

DRAWING TITLE : PROPOSED RAISED GROUND FLOOR

DWG NO : BG/L/008A

SCALE : 1/50

DATE : 20.05.2011